YOUR FREEDOM NEWSPAPER

"Of what avail the plough or sail
Or land, or Life — if Freedom fail!"
—Ralph Waldo Emerson

COLORADO SPRINGS

GAZETTE TELEGRAPH

HOME EDITION

No. 29,712—93rd Year | Both Associated Press and United Press International | COLORADO SPRINGS—MONDAY, JUNE 15, 1964 | Dial 632-4641 | 10c Daily 20c Sunday | Two Sections—22 PAGES

Huge 'Robot Slave' for Man Is Being Developed

SCHENECTADY, N.Y. (AP) —A group of engineers is working on a project which will enable a man to uproot a huge tree, step over a parked car and tote a heavy telephone pole up the side of a steep cliff.

All this and more is predicted for the man of the near future by those assigned to the Army project at the General Electric Co.'s advanced technology laboratories.

In its simplest sense, said Ralph S. Mosher, the plan consists of encasing a man in a 17-foot-high metal skeleton which he can manipulate through his own arm, leg and body movements.

The human-mechanical man, to be known as a "pedipulator," is in its third stage.

Mosher, one of the developers, said the device will have one distinct advantage over a mechanical man or robot since it will have the benefit of a human brain to guide its movements.

When the contraption is completed, Mosher said, a man will be able to run at high speeds for protracted lengths of time and stride effortlessly through deep mud.

Within eight months the developers expect to have ready a two-legged platform of the same height as the pedipulator to test how easily a man can balance himself in the steel cocoon of a giant.

The machine will amplify the power of a normal man's arms and legs, allowing him to perform feats of strength and endurance that defy the imagination.

As the man inside lifts a leg as though he were stepping over a fallen log, Mosher said, the movement will be amplified sufficiently to lift the machine over a parked car.

If a tree is in the way of the man inside will have only to go through the grasping and lifting motions normal for hoisting a thin pole, and the machine will tear the tree from the ground.

Mosher said basic concepts of the pedipulator have been proven workable in a pair of mechanical hands he developed six years ago for remote handling

(Turn to Page A4, Column 2)

* * *

GIANT STEPS—This is model of human-mechanical man, a 17-foot-tall skeleton of three units, each operated by a man, which it is said will enable man to uproot trees, step over a parked car or tote a heavy load up the side of a cliff. Machine's servo units translate, transmit and amplify operator's movements of arms and legs. To be known as a "pedipulator," the machine is an improvement over a robot in that it will benefit from human guidance within. It is being developed by General Electric Co.'s Advanced Technological Laboratories for the U.S. Army. (AP Wirephoto)

Nuclear Sub Damaged by Mystery Fire

PASCAGOULA, Miss. (AP)—An investigation continued today into the cause of a fire which extensively damaged the nuclear submarine Haddock, under construction here.

A spokesman for Ingalls Shipbuilding Corp. said it was too soon to determine the extent of the damage to the $40-million submarine from the fire late Saturday night.

The Haddock, sister ship of the ill-fated Thresher, is in the advanced stages of construction. However, none of the nuclear equipment had been installed.

Street Marching By Whites Ends In St. Augustine

ST. AUGUSTINE, Fla. (AP)—Street marching by white segregationists apparently was over today, at least temporarily. It was uncertain whether Negroes would resume marching tonight.

The Southern Christian Leadership Conference, which is directing the integration drive in the nation's oldest city, said former baseball star Jackie Robinson would join the campaign today.

Busloads of supporters also were expected from several cities, including Albany, Ga., the SCLC office said.

Sunday night, white segregationists marched for the third night in a row but they walked only five blocks in the downtown area. In two previous marches, white demonstrators had walked through a Negro section.

The crowd again met in a park before the march. J. B. Stoner, Ku Klux Klan attorney from Atlanta, told the rally that unless out-of-town Negro leaders pulled out, a fire-your-Negro campaign would begin.

Stoner said there would be no march tonight by the segregationist group.

The SCLC office said more sit-in attempts were planned and there might be a march by Negroes tonight.

Thirty-six Negroes and a white man were arrested Sunday for trying to integrate a restaurant and two churches. This brought to 127 the number of arrests since last Thursday when Dr. Martin Luther King Jr., was jailed for refusing to leave a motel restaurant. King was released Saturday on bond but said he would return by Tuesday.

Goldwater Nears Total For Win on First Ballot

By LARRY OSIUS

WASHINGTON (AP) — Sen. Barry Goldwater is expected to corral 56 delegate votes in Texas Tuesday and, by current count, push past the magic total needed to win the Republican presidential nomination.

But not all of this first ballot strength is irrevocably bound to the Arizona senator, and Gov. William W. Scranton of Pennsylvania will be hopscotching the country this week, trying to pick off some of the delegates now in the senator's column.

Since Scranton launched his drive for the nomination last Friday, however, he has gained little more than a score of votes —and only one of the delegates who lined up behind the governor was for Goldwater earlier.

The senator's total meanwhile ballooned to 619 by Associated Press tally. He needs 655 for nomination and is favored to win all of the 56 votes to be designated in Texas and most if not all of the 14 to be assigned in Montana Friday and Saturday.

Those two conventions wind up the delegate selection process for the Republican National Convention opening July 13 in San Francisco.

The AP survey of the 1,238 delegates already chosen

(Turn to Page A4, Column 2)

* * *

Lodge Says He Does Not Plan To Resign Now

SAIGON, South Viet Nam (AP)—U.S. Ambassador Henry Cabot Lodge today termed "totally untrue" a Washington report that he was resigning within 30 days.

"There is no truth at all in that," Lodge said through a spokesman.

Lodge repeatedly has denied similar reports in the past.

On one recent occasion he said, "I am not resigning but I don't plan to stay here the rest of my life, either."

The New York Times had reported that Lodge had asked to be relieved within 30 days for reasons of health. The White House in Washington said President Johnson had received no letter of resignation.

The Columbia Broadcasting System reported from Saigon that Lodge said the report he had submitted his resignation was "totally untrue."

The American Broadcasting Co. said Lodge, talking Sunday night in Saigon with ABC correspondent Charles P. Arnot, denied published reports that he was returning to the United States before the Republican National Convention. Lodge made no mention in the taped interview about resigning, an ABC spokesman said.

HARRY S. BUNKER

CHARLES H. STOUT

* * *

Bunker Retires; Stout New Speidel Newspapers Head

Charles H. Stout of Reno, Nev., today was elected president of Speidel Newspapers Inc. which operates nine daily newspapers in seven states. The change is effective July 1.

Stout succeeds Harry S. Bunker of Colorado Springs. Speidel president since 1957. Charles G. Murray, also of Reno, succeeds Stout as vice president of Speidel and publisher of the Reno Evening Gazette and Nevada State Journal.

Bunker, who has been in the newspaper business for 40 years, is retiring from active management of the Speidel group but will continue in an advisory capacity as chairman of the executive committee of the board of directors.

Other officers are John Ben Snow, chairman of the board; William H. Leopard, vice president in charge of the Sioux Falls Division; Gerald C. Bean, secretary treasurer; and Beryl Eaton, assistant secretary.

Bunker, a native of Denver and a graduate of the State University of Iowa, was the second president of Speidel, having succeeded Merritt C. Speidel, now deceased. Snow and Speidel founded the newspaper group in 1935. Bunker had been secretary - treasurer, vice president and general manager.

Mr. and Mrs. Bunker live at 1715 Alamo Ave. He is a director of the First National Bank of Colorado Springs and a member of the advisory board of Junior Achievement. He has served as campaign manager and a member of the board of the Pikes Peak Chapter of American Red Cross and as a vestryman of Grace Episcopal Church.

Bunker is a member of Sigma Delta Chi, professional journalism fraternity, and for six years was a director of the Bureau of Advertising of the American Newspaper Publishers Association.

Snow, Bunker and Miss Eaton will continue to live in Colorado Springs and maintain personal offices in the Mining Exchange Building.

Bean, who has been associated with Speidel since 1947 as chief accountant, is moving his office and departmental personnel to Reno late in June. Others involved in the transfer are F. Clinton Howard, Jr., John K. Koll, Earl E. Criddle, Mary Jane Webert, Barbara Grindinger, Mrs. Ann Peel and Mrs. Barbara O. Connelly.

Stout, who has been publisher

(Turn to Page A4, Column 8)

Scranton Opens Six-State Drive For Delegates

By RICHARD L. GRAVES

SCRANTON, Pa. (AP)—Gov. William W. Scranton today opened a six-state quest for delegate support in his bid for the Republican presidential nomination.

Pennsylvania's chief executive pointed his campaign westward into regions generally claimed by his No. 1 opponent, U.S. Sen. Barry Goldwater of Arizona.

Scranton, after making a commencement address at Allegheny College, Meadville, Pa., was to go to Des Moines, Iowa, to confer with the Iowa delegation to the national convention.

Tuesday he will be at Topeka, Kan., and Minneapolis, Minn. Wednesday, he goes to St. Louis, Mo., and Denver, Colo., and on Saturday he is booked to keynote the Massachusetts GOP convention. Aides said there was a possibility other states would be included on the week's tour.

Scranton said he would speak every day this week, unless the work of the Pennsylvania Legislature prevents it.

He has admitted he started late in the campaign and has a long, uphill fight. But, he has said, "I am a good, hard, fast runner."

Scranton's aides contend the Pennsylvanian has more than 105 delegates, but they are banking on strong second ballot support at the San Francisco convention to put Scranton into the top spot.

Goldwater presently holds a long lead in delegate strength, with 619 votes, according to the latest Associated Press poll. This is only 36 short of the number needed for nomination.

The Associated Press poll gives Scranton 113, compared to 127 for Gov. Nelson A. Rockefeller of New York, the No. 2 man in the delegate race.

Scranton, who announced his

(Turn to Page A4, Column 1)

Two Cops Shot, Two Handcuffed By Young Gunmen

EPHRATA, Pa. (AP) — Two state policemen were shot and wounded and two others captured and handcuffed to a tree for a brief period Sunday by three men who were stopped on the Pennsylvania Turnpike for a routine radar speed check.

The three, all from Milwaukee, Wis., were arrested by police several hours later after a massive manhunt with bloodhounds and helicopters. State Police Commissioner E. Wilson Purdy directed some 100 men in the hunt.

The three, Gerald L. Sarson, 17, Howard E. Langnes, 24, and

(Turn to Page A4, Column 1)

High Court Strikes Down Colorado Reapportionment

WASHINGTON (AP) — The Supreme Court declared invalid today a "federal-type plan" of apportionment of the Colorado Legislature.

The plan, approved by Colorado voters in 1962 and by the State Legislature in 1963, was to become effective next Jan. 1.

It was attacked by residents of the Denver metropolitan area who said it discriminated against sections with large populations, particularly in the State Senate.

Chief Justice Earl Warren, speaking of the federal-type plan, declared:

"An individual's constitutionally protected right to cast an equally weighted vote cannot be denied even by a vote of a majority of a state's electorate, if the apportionment scheme adopted by the voters fails to measure up to the requirements of the (constitution's) equal protection clause."

WASHINGTON (AP) — The Supreme Court declared today the legislative apportionment system of New York State is unconstitutional.

WASHINGTON (AP) — In a legislative apportionment case from Maryland, Chief Justice Earl Warren declared today that neither house of the state's legislature, "even after the 1962 legislation reapportioning the House of Delegates, is apportioned sufficiently on a population basis to be constitutionally substainable."

"Consideration of history and tradition," Warren said, "do not and could not, provide a sufficient justification for the substantial deviations from population-based representation in both houses of the Maryland legislature."

The Weather

(Issued by the U.S. Weather Bureau at Peterson Field)

PIKES PEAK REGION — Generally fair through Tuesday except for widely scattered afternoon thunder showers. Low tonight 50 to 55. Warmer Tuesday with a high near 88.

COLORADO — Partly cloudy tonight and Tuesday; widely scattered afternoon and evening showers and thunderstorms mostly north and east; a little warmer west tonight; lows tonight 45-55 north and west, 50s southeast; 50s mountains; highs Tuesday 75-85 west and north, 80s southeast, 60s mountains.

FIVE DAY FORECAST FOR PIKES PEAK REGION (Tuesday through Saturday)—A few thunder showers most afternoons and little change in temperature. Temperatures averaging near 85 and the lows near 55.

TEMPERATURES AT GAZETTE TELEGRAPH

Yesterday's hourly		Today's hourly	
1 p.m.	82	1 a.m.	52
2 p.m.	85	2 a.m.	51
3 p.m.	71	3 a.m.	50
4 p.m.	70	4 a.m.	49
5 p.m.	70	5 a.m.	48
6 p.m.	70	6 a.m.	61
7 p.m.	69	7 a.m.	69
8 p.m.	64	8 a.m.	77
9 p.m.	63	9 a.m.	72
10 p.m.	61	10 a.m.	74
11 p.m.	56	11 a.m.	76
Midnight	53	Noon	77

Maximum for 24 hours ended at noon today ... 77
Minimum for 24 hours ended at noon today ... 48

U.S. WEATHER BUREAU DATA PETERSON FIELD

Maximum for 24 hours ended at noon today ... 76
Minimum for 24 hours ended at noon today ... 51
Maximum a year ago ... 77
Minimum a year ago ... 52
Wind velocity at noon: 21 miles per hr.
Wind direction at noon: ... South
Relative humidity at noon: 25 per cent
Sea level pressure at noon: 30.15 and falling
Precipitation for 24 hours ended at noon ... trace
Precipitation for current month ... .63
Normal precipitation for current month ... 1.59
Precipitation so far this year ... 4.45
Sunset tonight ... 7:25 p.m.
Sunrise tomorrow ... 4:33 a.m.

WEATHER ELSEWHERE

	High	Low		High	Low
Albany	90	53	Miami	84	80
Albuquerque	94	60	Milwaukee	72	57
Atlanta	92	69	Mpls-St Paul	78	63
Bismarck	72	54	New Orleans	91	70
Boise	94	60	New York	91	69
Boston	84	69	Okla. City	90	65
Buffalo	70	62	Omaha	73	63
Chicago	83	62	Philadelphia	93	68
Cincinnati	89	69	Phoenix	105	80
Cleveland	79	65	Pittsburgh	83	66
Denver	92	60	Pocatello	82	52
Des Moines	71	63	Portland, Ore	71	49
Detroit	80	63	Rapid City	69	57
Fort Worth	97	72	Richmond	91	67
Helena	71	51	St. Louis	87	70
Honolulu	86	72	Salt Lake	76	57
Indianapolis	87	62	San Diego	69	59
Jacksonville	94	72	San Fran.	63	53
Kansas City	90	66	Seattle	71	53
Los Angeles	77	59	Tampa	94	73
Louisville	91	70	Washington	92	73
Memphis	93	77	Winnipeg	67	44

Radishes Thrive on Beatle Music, Student Declares

By FRANCIS STILLEY

NEW YORK (AP)—Radishes like music.

They also like some kinds of music better than others.

They grow better when they're listening to it.

They like Lily Pons' operatic coloratura quite well.

They don't care quite as much for symphonic works.

What they really like the most though, is the Beatles.

Radishes simply go wild over the Beatles.

This discovery was made by Lynn Boshkov, 15-year-old daughter of a Columbia University professor, in a sophomore biology class experiment at suburban White Plains High School.

Her father, Stefan Boshkov, associate professor of mining engineering, was inclined to laugh off the experiment. But he didn't laugh about having to listen to Beatle music around the house day after day.

Beatles or not, though, he finally conceded his daughter had proved something with her experiment.

Here is what she did:

She planted four large trays with radish seeds last December and kept the trays near a sunny window inside the house. They all grew in the same type soil and got the same amounts of water and sunshine.

However, when the plants had grown about three quarters of an inch above the soil, Lynn started playing music to three of the trays.

Each in turn would be placed on the living room floor in front of the phonograph loudspeaker and get 45 minutes daily of Beatles, Pons or Dvorak's "New World Symphony." The fourth

(Turn to Page A4, Column 5)

Carson Man Held in Probe Of Wife's Death

A Ft. Carson man, Sgt. Richard Olon Gooch, 38, 715 Main St. is being held in County Jail for investigation of the murder of his wife, Gloria Dean Gooch, 32, the sheriff's office reported this morning.

According to Deputy Sheriff Woodrow Littrell, the sheriff's department received a call from Gooch Saturday afternoon saying his wife had shot herself. Littrell went to the scene and found Mrs. Gooch dead on the bed. A .38 caliber revolver was by her side and there was a bullet wound on her chest.

Dr. R. Urich examined the body which was later removed to Our Chapel of Memories. Investigation showed the wound could not have been self-inflicted and Gooch was arrested on suspicion of murder Saturday evening.

District Attorney Pat Hinton said this morning that all the circumstances at present indicated first degree murder and added that such a charge would be filed against Gooch in District Court late today or early Tuesday.

Strollers Watch Racial Fighting On Broadway

NEW YORK (AP)—Two men, who knocked down two Negroes for allegedly molesting their wives as they walked along brightly lighted Broadway Sunday night, were mobbed and beaten by eight Negroes minutes later. Dozens of strollers watched.

As the two men's wives screamed for help, one bystander did call police.

The victims were Michael Massa, 30, and his wife, Ann, 27, and Edward Costa, 38, and his wife, Margaret, 30, all of Brooklyn.

Police gave this account:

Today is the Massa's 11th wedding anniversary. They had a late dinner with their friends and the foursome was strolling on Broadway between 51st and 52nd Streets, headed for a night club, when two men made obscene remarks to the women, but were ignored.

Then the pair put their hands on the women. Costa and Massa knocked the men down. The Negroes fled to a lunchroom on Broadway near 52nd Street.

The couples then headed down Broadway.

In the lunchroom, a witness told police, the Negroes turned to patrons and said: "Come on. Let's get those guys, they roughed us up."

At 49th Street, eight men jumped Costa and Massa, throwing them to the sidewalk and kicking them about the body and face.

One of the attackers turned to the crowd and said: "Don't any-

(Turn to Page A4, Column 3)

Father of Five Drowns in Colorado River

GRAND VALLEY, Colo. (UPI)—The body of Bernard J. (Buzz) Beckman, 29, was recovered Sunday from the roiling waters of the Colorado River, where he drowned May 31 in a canoe accident.

Beckman's body was spotted from the air by pilot Kent Wilson of Rifle.

Beckman, a ranch foreman and father of five, was canoeing with Robert Elliott, 25, of Glenwood Springs, just across from the Hank Williams Ranch, where he worked.

Witnesses said Beckman tried to help Elliott, who could not swim. Elliott made it to shore, but Beckman disappeared in the turbulent waters.

Colorado Bike Rider Gets To Kansas City

KANSAS CITY, Kan. (UPI)—Free-wheeling bicyclist David Grimes arrived here Saturday night on his way from Denver to the World's Fair in New York.

Grimes said it took him about one week to cycle from Denver.

"I got caught in a few storms," he said, "but my things dried out quickly."

The 20-year-old Colorado State University political science major from Loveland, Colo., left his home June 7 and set Kansas City as his first goal.

Hopping aboard his 10-gear racing bicycle, Grimes planned to arrive in Kansas City Fri-

(Turn to Page A4, Column 5)

Fiery Mt. Etna Continues Its Eruptions

CATANIA, Sicily (AP)—Mt. Etna rumbled, thundered and hurled incandescent clouds of volcanic ash 3,000 feet into the air today on the fourth day of a new eruption.

Explosions came from the two mile high central cone. The observatory at Acereale, at the foot of the volcano, said the eruptions were accompanied by three sharp earth shocks.

Three From Springs Killed In Crash South of Denver

The Arapahoe County District Attorney said he planned to file manslaughter charges in connection with a spectacular automobile accident Saturday which claimed the lives of three members of a Colorado Springs family and sent a fourth to the hospital.

District Attorney Martin Miller said he and the Colorado State Patrol were awaiting results of a blood-alcohol test of Mrs. Stella Sawyer, 54, of Denver, one of the drivers in the accident.

Dead were Albert Croskell, 49, his daughter, Deborah, 14, and a son, Martin, 17. Croskell's widow, Edith Lucille, 40, was critically injured.

The accident happened on the Valley Highway just south of the Denver City limits.

The State Patrol said Mrs. Sawyer and her husband, James Sawyer, 54, were seen driving erratically in separate cars in the southbound lanes on the highway. A patrolman gave chase, but before he could catch them the cars sideswiped.

The impact sent Sawyer's car tumbling end-over-end across the median strip and onto the top of the Croskell car. Two other cars behind rammed into the wreckage of the first two autos. Sawyer was critically injured.

Croskell was a retired Air Force sergeant major and was employed as the civilian manager of the Air Force Academy credit union. The family was on their way to a Denver airport to fly to Boston for a credit union convention when the tragedy occurred.

Seven other persons died in accidents in Colorado over the weekend bringing the 1964 highway death toll to 211, exceeding by one the record count set by motorists last year.

Others killed Saturday and early Sunday were Hiroshi Shimuizu, 26, a University of Colorado exchange student from Japan; Jerry Lee Coronado, 13, Denver; Lynn M. Baldry, 18 of Lakewood; Prentice C. Steele, 41, Castle Rock; Oscar Black, 63, Denver; Anna Rosina Wilson, 31, La Junta, and James W. Ginn, 55, of Santa Fe, N. M.

INDEX

Amusements	11A
Classified	6-9B
Comics	5B
Editorial	10A
Local News	1B
Markets	8-9A
News Briefs	4A
Radio & TV Logs	11A
Society	6-7A
Sports	2-4B
Vital Statistics	8A
Weather Map	4A

YOUR FREEDOM NEWSPAPER

"Of what avail the plough or sail
Or land, or Life — if Freedom fail!"
—Ralph Waldo Emerson

COLORADO SPRINGS

GAZETTE-TELEGRAPH

HOME EDITION

No. 29,712—93rd Year | Both Associated Press and United Press International | COLORADO SPRINGS—MONDAY, JUNE 15, 1964 | Dial 632-4641 | 10c Daily 20c Sunday | Two Sections—22 PAGES

Huge 'Robot Slave' for Man Is Being Developed

SCHENECTADY, N.Y. (AP) —A group of engineers is working on a project which will enable a man to uproot a huge tree, step over a parked car and tote a heavy telephone pole up the side of a steep cliff.

All this and more is predicted for the man of the near future by those assigned to the Army project at the General Electric Co.'s advanced technology laboratories.

In its simplest sense, said Ralph S. Mosher, the plan consists of encasing a man in a 17-foot-high metal skeleton which he can manipulate through his own arm, leg and body movements.

The human-mechanical man, to be known as a "pedipulator," is in its third stage.

Mosher, one of the developers, said the device will have one distinct advantage over a mechanical man or robot since it will have the benefit of a human brain to guide its movements.

When the contraption is completed, Mosher said, a man will be able to run at high speeds for protracted lengths of time and stride effortlessly through deep mud.

Within eight months the developers expect to have ready a two-legged platform of the same height as the pedipulator to test how easily a man can balance himself in the steel cocoon of a giant.

The machine will amplify the power of a normal man's arms and legs, allowing him to perform feats of strength and endurance that defy the imagination.

As the man inside lifts a leg as though he were stepping over a fallen log, Mosher said, the movement will be amplified sufficiently to lift the machine over a parked car.

If a tree is in the way of the man inside will have only to go through the grasping and lifting motions normal for hoisting a thin pole, and the machine will tear the tree from the ground.

Mosher said basic concepts of the pedipulator have been proven workable in a pair of mechanical hands he developed six years ago for remote handling

(Turn to Page A4, Column 2)

GIANT STEPS—This is model of human-mechanical man, a 17-foot-tall skeleton of three units, each operated by a man, which it is said will enable man to uproot trees, step over a parked car or tote a heavy load up the side of a cliff. Machine's servo units translate, transmit and amplify operator's movements of arms and legs. To be known as a "pedipulator," the machine is an improvement over a robot in that it will benefit from human guidance within. It is being developed by General Electric Co.'s Advanced Technological Laboratories for the U.S. Army. (AP Wirephoto)

Nuclear Sub Damaged by Mystery Fire

PASCAGOULA, Miss. (AP)—An investigation continued today into the cause of a fire which extensively damaged the nuclear submarine Haddock, under construction here.

A spokesman for Ingalls Shipbuilding Corp. said it was too soon to determine the extent of the damage to the $40-million submarine from the fire late Saturday night.

The Haddock, sister ship of the ill-fated Thresher, is in the advanced stages of construction. However, none of the nuclear equipment had been installed.

Street Marching By Whites Ends In St. Augustine

ST. AUGUSTINE, Fla. (AP)—Street marching by white segregationists apparently was over today, at least temporarily. It was uncertain whether Negroes would resume marching tonight.

The Southern Christian Leadership Conference, which is directing the integration drive in the nation's oldest city, said former baseball star Jackie Robinson would join the campaign today.

Busloads of supporters also were expected from several cities, including Albany, Ga., the SCLC office said.

Sunday night, white segregationists marched for the third night in a row but they walked only five blocks in the downtown area. In two previous marches, white demonstrators had walked through a Negro section.

The crowd again met in a park before the march. J. B. Stoner, Ku Klux Klan attorney from Atlanta, told the rally that unless out-of-town Negro leaders pulled out, a fire-your-Negro campaign would begin.

Stoner said there would be no march tonight by the segregationist group.

The SCLC office said more sit-in attempts were planned and there might be a march by Negroes tonight.

Thirty-six Negroes and a white man were arrested Sunday for trying to integrate a restaurant and two churches. This brought to 127 the number of arrests since last Thursday when Dr. Martin Luther King Jr., was jailed for refusing to leave a motel restaurant. King was released Saturday on bond but said he would return by Tuesday.

Goldwater Nears Total For Win on First Ballot

By LARRY OSIUS

WASHINGTON (AP) — Sen. Barry Goldwater is expected to corral 56 delegate votes in Texas Tuesday and, by current count, push past the magic total needed to win the Republican presidential nomination.

But not all of this first ballot strength is irrevocably bound to the Arizona senator, and Gov. William W. Scranton of Pennsylvania will be hopscotching the country this week, trying to pick off some of the delegates now in the senator's column.

Since Scranton launched his drive for the nomination last Friday, however, he has gained little more than a score of votes —and only one of the delegates who lined up behind the governor was for Goldwater earlier.

The senator's total meanwhile ballooned to 619 by Associated Press tally. He needs 655 for nomination and is favored to win all of the 56 votes to be designated in Texas and most if not all of the 14 to be assigned in Montana Friday and Saturday.

Those two conventions wind up the delegate selection process for the Republican National Convention opening July 13 in San Francisco.

The AP survey of the 1,238 delegates already chosen

(Turn to Page A4, Column 2)

Lodge Says He Does Not Plan To Resign Now

SAIGON, South Viet Nam (AP)—U.S. Ambassador Henry Cabot Lodge today termed "totally untrue" a Washington report that he was resigning within 30 days.

"There is no truth at all in that," Lodge said through a spokesman.

Lodge repeatedly has denied similar reports in the past.

On one recent occasion he said, "I am not resigning but I don't plan to stay here the rest of my life, either."

The New York Times had reported that Lodge had asked to be relieved within 30 days for reasons of health. The White House in Washington said President Johnson had received no letter of resignation.

The Columbia Broadcasting System reported from Saigon that Lodge said the report he had submitted his resignation was "totally untrue."

The American Broadcasting Co. said Lodge, talking Sunday night in Saigon with ABC correspondent Charles P. Arnot, denied published reports that he was returning to the United States before the Republican National Convention. Lodge made no mention in the taped interview about resigning, an ABC spokesman said.

HARRY S. BUNKER

CHARLES H. STOUT

Bunker Retires; Stout New Speidel Newspapers Head

Charles H. Stout of Reno, Nev., today was elected president of Speidel Newspapers Inc. which operates nine daily newspapers in seven states. The change is effective July 1.

Stout succeeds Harry S. Bunker of Colorado Springs. Speidel president since 1957. Charles G. Murray, also of Reno, succeeds Stout as vice president of Speidel and publisher of the Reno Evening Gazette and Nevada State Journal.

Bunker, who has been in the newspaper business for 40 years, is retiring from active management of the Speidel group but will continue in an advisory capacity as chairman of the executive committee of the board of directors.

Other officers are John Ben Snow, chairman of the board; William H. Leopard, vice president in charge of the Sioux Falls Division; Gerald C. Bean, secretary-treasurer; and Beryl Eaton, assistant secretary.

Bunker, a native of Denver and a graduate of the State University of Iowa, was the second president of Speidel, having succeeded Merritt C. Speidel, now deceased. Snow and Speidel founded the newspaper group in 1935. Bunker had been secretary-treasurer, vice president and general manager.

Mr. and Mrs. Bunker live at 1715 Alamo Ave. He is a director of the First National Bank of Colorado Springs and a member of the advisory board of Junior Achievement. He has served as campaign manager and a member of the board of the Pikes Peak Chapter of American Red Cross and as a vestryman of Grace Episcopal Church.

Bunker is a member of Sigma Delta Chi, professional journalism fraternity, and for six years was a director of the Bureau of Advertising of the American Newspaper Publishers Association.

Snow, Bunker and Miss Eaton will continue to live in Colorado Springs and maintain personal offices in the Mining Exchange Building.

Bean, who has been associated with Speidel since 1947 as chief accountant, is moving his office and departmental personnel to Reno late in June. Others involved in the transfer are F. Clinton Howard, Jr., John K. Koll, Earl E. Criddle, Mary Jane Webert, Barbara Grindinger, Mrs. Ann Peel and Mrs. Barbara O. Connelly.

Stout, who has been publisher

(Turn to Page A4, Column 8)

Scranton Opens Six-State Drive For Delegates

By RICHARD L. GRAVES

SCRANTON, Pa. (AP)—Gov. William W. Scranton today opened a six-state quest for delegate support in his bid for the Republican presidential nomination.

Pennsylvania's chief executive pointed his campaign westward into regions generally claimed by his No. 1 opponent, U.S. Sen. Barry Goldwater of Arizona.

Scranton, after making a commencement address at Allegheny College, Meadville, Pa., was to go to Des Moines, Iowa, to confer with the Iowa delegation to the national convention.

Tuesday he will be at Topeka, Kan., and Minneapolis, Minn. Wednesday, he goes to St. Louis, Mo., and Denver, Colo., and on Saturday he is booked to keynote the Massachusetts GOP convention. Aides said there was a possibility other states would be included on the week's tour.

Scranton said he would speak every day this week, unless the work of the Pennsylvania Legislature prevents it.

He has admitted he started late in the campaign and has a long, uphill fight. But, he has said, "I am a good, hard, fast runner."

Scranton's aides contend the Pennsylvanian has more than 105 delegates, but they are banking on strong second ballot support at the San Francisco convention to put Scranton into the top spot.

Goldwater presently holds a long lead in delegate strength, with 619 votes, according to the latest Associated Press poll. This is only 36 short of the number needed for nomination.

The Associated Press poll gives Scranton 113, compared to 127 for Gov. Nelson A. Rockefeller of New York, the No. 2 man in the delegate race.

Scranton, who announced his

(Turn to Page A4, Column 1)

Father of Five Drowns in Colorado River

GRAND VALLEY, Colo. (UPI)—The body of Bernard J. (Buzz) Beckman, 29, was recovered Sunday from the roiling waters of the Colorado River, where he drowned May 31 in a canoe accident.

Beckman's body was spotted from the air by pilot Kent Wilson of Rifle.

Beckman, a ranch foreman and father of five, was canoeing with Robert Elliott, 25, of Glenwood Springs, just across from the Hank Williams Ranch, where he worked.

Witnesses said Beckman tried to help Elliott, who could not swim. Elliott made it to shore, but Beckman disappeared in the turbulent waters.

Strollers Watch Racial Fighting On Broadway

NEW YORK (AP)—Two men, who knocked down two Negroes for allegedly molesting their wives as they walked along brightly lighted Broadway Sunday night, were mobbed and beaten by eight Negroes minutes later. Dozens of strollers watched.

As the two men's wives screamed for help, one bystander did call police.

The victims were Michael Massa, 30, and his wife, Ann, 27, and Edward Costa, 38, and his wife, Margaret, 30, all of Brooklyn.

Police gave this account:

Today is the Massa's 11th wedding anniversary. They had a late dinner with their friends and the foursome was strolling on Broadway between 51st and 52nd Streets, headed for a night club, when two men made obscene remarks to the women, but were ignored.

Then the pair put their hands on the women. Costa and Massa knocked the men down. The Negroes fled to a lunchroom on Broadway near 52nd Street.

The couples then headed down Broadway.

In the lunchroom, a witness told police, the Negroes turned to patrons and said: "Come on. Let's get those guys, they roughed us up."

At 49th Street, eight men jumped Costa and Massa, throwing them to the sidewalk and kicking them about the body and face.

One of the attackers turned to the crowd and said: "Don't any-

(Turn to Page A4, Column 3)

Colorado Bike Rider Gets To Kansas City

KANSAS CITY, Kan. (UPI)—Free-wheeling bicyclist David Grimes arrived here Saturday night on his way from Denver to the World's Fair in New York.

Grimes said it took him about one week to cycle from Denver.

"I got caught in a few storms," he said, "but my things dried out quickly."

The 20-year-old Colorado State University political science major from Loveland, Colo., left his home June 7 and set Kansas City as his first goal.

Hopping aboard his 10-gear racing bicycle, Grimes planned to arrive in Kansas City Fri-

(Turn to Page A4, Column 5)

Fiery Mt. Etna Continues Its Eruptions

CATANIA, Sicily (AP)—Mt. Etna rumbled, thundered and hurled incandescent clouds of volcanic ash 3,000 feet into the air today on the fourth day of a new eruption.

Explosions came from the two mile high central cone. The observatory at Acereale, at the foot of the volcano, said the eruptions were accompanied by three sharp earth shocks.

Two Cops Shot, Two Handcuffed By Young Gunmen

EPHRATA, Pa. (AP) — Two state policemen were shot and wounded and two others captured and handcuffed to a tree for a brief period Sunday by three men who were stopped on the Pennsylvania Turnpike for a routine radar speed check.

The three, all from Milwaukee, Wis., were arrested by police several hours later after a massive manhunt with bloodhounds and helicopters. State Police Commissioner E. Wilson Purdy directed some 100 men in the hunt.

The three, Gerald L. Sarson, 17, Howard E. Langnes, 24, and

(Turn to Page A4, Column 1)

Three From Springs Killed In Crash South of Denver

The Arapahoe County District Attorney said he planned to file manslaughter charges in connection with a spectacular automobile accident Saturday which claimed the lives of three members of a Colorado Springs family and sent a fourth to the hospital.

District Attorney Martin Miller said he and the Colorado State Patrol were awaiting results of a blood-alcohol test of Mrs. Stella Sawyer, 54, of Denver, one of the drivers in the accident.

Dead were Albert Croskell, 49, his daughter, Deborah, 14, and a son, Martin, 17. Croskell's widow, Edith Lucille, 40, was critically injured.

The accident happened on the Valley Highway just south of the Denver City limits.

The State Patrol said Mrs. Sawyer and her husband, James Sawyer, 54, were seen driving erratically in separate cars in the southbound lanes on the highway. A patrolman gave chase, but before he could catch them the cars sideswiped.

The impact sent Sawyer's car tumbling end-over-end across the median strip and onto the top of the Croskell car. Two other cars behind rammed into the wreckage of the first two autos. Sawyer was critically injured.

Croskell was a retired Air Force sergeant major and was employed as the civilian manager of the Air Force Academy credit union. The family was on their way to a Denver airport to fly to Boston for a credit union convention when the tragedy occurred.

Seven other persons died in accidents in Colorado over the weekend bringing the 1964 highway death toll to 211, exceeding by one the record count set by motorists last year.

Others killed Saturday and early Sunday were Hiroshi Shimuizu, 26, a University of Colorado exchange student from Japan; Jerry Lee Coronado, 13, Denver; Lynn M. Baldry, 18 of Lakewood; Prentice C. Steele, 41, Castle Rock; Oscar Black, 63, Denver; Anna Rosina Wilson, 31, La Junta, and James W. Ginn, 55, of Santa Fe, N. M.

High Court Strikes Down Colorado Reapportionment

WASHINGTON (AP) — The Supreme Court declared invalid today a "federal-type plan" of apportionment of the Colorado Legislature.

The plan, approved by Colorado voters in 1962 and by the State Legislature in 1963, was to become effective next Jan. 1.

It was attacked by residents of the Denver metropolitan area who said it discriminated against sections with large populations, particularly in the State Senate.

Chief Justice Earl Warren, speaking of the federal-type plan, declared:

"An individual's constitutionally protected right to cast an equally weighted vote cannot be denied even by a vote of a majority of a state's electorate, if the apportionment scheme adopted by the voters fails to measure up to the requirements of the (constitution's) equal protection clause."

WASHINGTON (AP) — The Supreme Court declared today the legislative apportionment system of New York State is unconstitutional.

WASHINGTON (AP) — In a legislative apportionment case from Maryland, Chief Justice Earl Warren declared today that neither house of the state's legislature, "even after the 1962 legislation reapportioning the House of Delegates, is apportioned sufficiently on a population basis to be constitutionally substainable."

"Consideration of history and tradition," Warren said, "do not and could not, provide a sufficient justification for the substantial deviations from population-based representation in both houses of the Maryland legislature."

The Weather

(Issued by the U.S. Weather Bureau at Peterson Field)

PIKES PEAK REGION — Generally fair through Tuesday except for widely scattered afternoon thunder showers. Low tonight 50 to 55. Warmer Tuesday with a high near 85.

COLORADO — Partly cloudy tonight and Tuesday, widely scattered afternoon and evening showers and thunderstorms mostly north and east; a little warmer west tonight; lows tonight 45-55 north and west, 50s southeast, 30s mountains; highs Tuesday 75-85 west and north, 80s southeast, 60s mountains.

FIVE DAY FORECAST FOR PIKES PEAK REGION (Tuesday through Saturday)—A few thunder showers most afternoons and little change in temperature. Temperatures averaging near 85 and the lows near 55.

TEMPERATURES AT GAZETTE TELEGRAPH

Yesterday's hourly		Today's hourly	
1 p.m.	62	1 a.m.	52
2 p.m.	68	2 a.m.	51
3 p.m.	71	3 a.m.	50
4 p.m.	70	4 a.m.	49
5 p.m.	70	5 a.m.	48
6 p.m.	70	6 a.m.	61
7 p.m.	69	7 a.m.	60
8 p.m.	64	8 a.m.	67
9 p.m.	62	9 a.m.	72
10 p.m.	61	10 a.m.	74
11 p.m.	56	11 a.m.	76
Midnight	53	Noon	77
Maximum for 24 hours ended at noon today			77
Minimum for 24 hours ended at noon today			48

U.S. WEATHER BUREAU DATA PETERSON FIELD

Maximum for 24 hours ended at noon today	76
Minimum for 24 hours ended at noon today	51
Maximum a year ago	77
Minimum a year ago	52
Wind velocity at noon: 21 miles per hr.	
Wind direction at noon:	South
Relative humidity at noon: 25	per cent
Sea level pressure at noon: 30.15 and falling	
Precipitation for 24 hours ended at noon	trace
Precipitation for current month	.63
Normal precipitation for current month	1.59
Precipitation so far this year	4.48
Sunset tonight	7:25 p.m.
Sunrise tomorrow	4:33 a.m.

WEATHER ELSEWHERE

	High	Low		High	Low
Albany	80	55	Miami	84	69
Albuquerque	94	60	Milwaukee	72	57
Atlanta	92	69	Mpls-St Pl	75	63
Bismarck	73	54	Nw Orleans	91	70
Boise	73	38	New York	91	68
Boston	84	60	Okla. City	90	68
Buffalo	78	62	Omaha	75	63
Chicago	83	62	Philadelphia	93	68
Cincinnati	89	70	Phoenix	102	85
Cleveland	79	68	Pittsburgh	83	68
Denver	72	49	Ptlnd, Me	82	52
Des Moines	71	63	Ptlnd, Ore	71	49
Detroit	80	63	Rapid City	68	54
Fort Worth	96	72	Richmond	94	67
Helena	71	31	St. Louis	87	70
Honolulu	86	72	Salt Lake	78	57
Indianapolis	87	72	San Diego	65	58
Jacksonville	99	76	San Fran.	60	53
Kansas City	86	66	Seattle	71	53
Los Angeles	77	58	Tampa	94	78
Louisville	91	76	Washington	92	73
Memphis	93	77	Winnipeg	67	44

Radishes Thrive on Beatle Music, Student Declares

By FRANCIS STILLEY

NEW YORK (AP)—Radishes like music.

They also like some kinds of music better than others.

They grow better when they're listening to it.

They like Lily Pons' operatic coloratura quite well.

They don't care quite as much for symphonic works.

What they really like the most though, is the Beatles.

Radishes simply go wild over the Beatles.

This discovery was made by Lynn Boshkov, 15-year-old daughter of a Columbia University professor, in a sophomore biology class experiment at suburban White Plains High School.

Her father, Stefan Boshkov, associate professor of mining engineering, was inclined to laugh off the experiment. But he didn't laugh about having to listen to Beatle music around the house day after day.

Beatles or not, though, he finally conceded his daughter had proved something with her experiment.

Here is what she did:

She planted four large trays with radish seeds last December and kept the trays near a sunny window inside the house. They all grew in the same type soil and got the same amounts of water and sunshine.

However, when the plants had grown about three quarters of an inch above the soil, Lynn started playing music to three of the trays.

Each in turn would be placed on the living room floor in front of the phonograph loudspeaker and get 45 minutes daily of Beatles, Pons or Dvorak's "New World Symphony." The fourth

(Turn to Page A4, Column 5)

Carson Man Held in Probe Of Wife's Death

A Ft. Carson man, Sgt. Richard Olon Gooch, 38, 715 Main St. is being held in County Jail for investigation of the murder of his wife, Gloria Dean Gooch, 32, the sheriff's office reported this morning.

According to Deputy Sheriff Woodrow Littrell, the sheriff's department received a call from Gooch Saturday afternoon saying his wife had shot herself. Littrell went to the scene and found Mrs. Gooch dead on the bed. A .38 caliber revolver was by her side and there was a bullet wound on her chest.

Dr. R. Urich examined the body which was later removed to Our Chapel of Memories. Investigation showed the wound could not have been self-inflicted and Gooch was arrested on suspicion of murder Saturday evening.

District Attorney Pat Hinton said this morning that all the circumstances at present indicated first degree murder and added that such a charge would be filed against Gooch in District Court late today or early Tuesday.

INDEX

Amusements	11A
Classified	6-9B
Comics	5B
Editorial	10A
Local News	1B
Markets	8-9A
News Briefs	4A
Radio & TV Logs	11A
Society	6-7A
Sports	2-4B
Vital Statstics	9A
Weather Map	4A

Kaufman's BIG SUMMER SAVINGS SALE

DOUBLE GREEN STAMPS
DOUBLE THE USUAL QUANTITY OF S&H GREEN

S&H GREEN STAMPS

TUESDAY and WEDNESDAY ONLY
STAMPS ON EVERY PURCHASE MADE ON THESE TWO DAYS

Spring & Summer Stacked Heels Walkers

famous brands
from reg. stock
reg. 8.99 to 12.99
6.97
not 69 but
138 Green Stamps

A tremendous group of white, red, platinum, bone, camel, tan or black soft leather and white or black patent leather uppers. Many spring, summer and into fall styles to choose from. Not every style in every size, but all sizes in the group sizes 5 to 10. S N M widths.

Shoes Street Floor

Fashion's Favorite Shifts

reg. to $14
4.99
not 49 but
98 Green Stamps

Beautiful shifts in gay colors. Cool and comfortable for wear at home, on the beach, shopping. Some of these shifts are so lovely you can wear them for cocktail. Exciting prints, stripes and solid colors in 4 styles.

Better Sportswear Second Floor

Mens Famous Make Short Sleeve Dress Shirts

reg. $5 **3.39** 3 FOR $10

Not 33 or 100 but 66 or 200 Green Stamps

Famous maker brand from our regular stock. Quality broadcloth, batiste oxford, dobby weaves, batiste broadcloth in three collar styles. Regular point, snap tab and button down. All man trim cut bodies for perfect fit. Sizes 14 to 17.

Men's Shop Street Floor

First Quality Seamless Run Resist Nylon Hosiery

reg. 1.36 to 1.65

59c
3 FOR 1.69
not 5 or 16 but 10
or 32 Green Stamps

Hosiery made for famous makers to sell at these higher prices. Available in seamless mesh. Medium length in newest fashion colors. Wonderful for working girls.

Hosiery Street Floor

Boys Short Sets

reg. $3 **1.99**
not 19 but 38 Green Stamps

For little boys sizes 3 to 6x. Two piece short sets in easy wash and wear fabric. Cool for summer play days.

Youth Center Second Floor

Pretty Pant Tops

reg. to $8 **2.99**
Not 29 but 58 Green Stamps

Pert and pretty tops to pop over your favorite pants. Made by a famous manufacturer of sportswear. Gay prints and solid colors sizes 8 to 16.

Better Sportswear Second Floor

Lace Trim Nylon Slips

reg. $6 **3.39**
not 39 but 78 Green Stamps

All around shadow panel makes these lovely slips perfect under all your summer sheers. White, pink or beige in sizes 32 38.

Lingerie Street Floor

Better Boxed Stationary

reg.$1 to 1.25 **59c 2 FOR $1**
not 5 or 10 but 10 or 20 Green Stamps

By Montag. Beautiful stationery for your personal correspondence. Assorted designs in white and pastels.

Stationery Second Floor

Girls Play Sets

reg. $4 **2.99**
Not 29 but 58 Green Stamps

Jamaica short sets for girls sizes 7 to 14. Coordinated shorts and tops in seersucker and cotton with knit or cotton tops.

Youth Center Second Floor

All Weather Coats

reg. $11 **8.80**
Not 88 but 176 Green Stamps

Sing in the rain and out in one of these good looking all weather coats. Balmacaans and many new styles. Solids, prints, some reversibles, some with umbrellas. Fashion's most striking colors and black.

Coats Second Floor

Mens Sport Shirts

reg. $5 **2.99**
Not 29 but 58 Green Stamps

Two groups of fine short sleeved sport shirts. Open collar in cool combed cotton in stripes and plaids. Jac shirts in ivy button down collar styles in smart stripes. Sizes S M L XL.

Men's Shop Street Floor

Stretch Pants

reg. 6.99 **3.99**
not 39 but 78 Green Stamps

Nylon and rayon stretch pants in a great array of fashion's latest colors. Give you that sleek fit you love plus the comfort of stretch. Sizes 8 to 16.

Budget Sportswear Street Floor

Summer Handbags

reg. 3.50 and 3.98 **2.39** plus tax
Not 23 but 46 Green Stamps

Now is the time to select your new summer straw or leather like handbags. A wide selection of washable plastic calf, patent, or novelty grain or imported novelty textured straws.

Handbags Street Floor

Cashmere Coats

reg. $68 **39.90**
Not 399 but 798 Green Stamps

Classic untrimmed imported cashmere in beautifully fashioned coats in the latest Fall 64 styles. Wrap, clutch or button front with 3/4 sleeves. Black, nude, bamboo, blue, red, brown and moss green. Sizes 6 to 18.

Coats Second Floor

Boys Pajamas

reg. 2.99 **1.99**
Not 19 but 38 Green Stamps

Wash and wear cotton in coat and middy styles. Short sleeve knee length with piped trim. Sizes 6 to 18.

Boys' Shop Street Floor

Mock Pearls

reg. $2 to $5 **99c** plus tax
not 9 but 18 Green Stamps

Pearls, pearls and more pearls in single strand to 5 strand in assorted lengths. Beautiful graduated pearls, hand knotted and lovely jeweled clasps. Matching earrings and bracelets.

Jewelry Street Floor

Canada Opens Its Debate on National Flag

By FRED COLEMAN

OTTAWA (AP)—The Canadian House of Commons opens debate today on Prime Minister Lester B. Pearson's proposal to give Canada its first official flag. Preliminary polls indicate Pearson can count on a slim majority for approval.

Pearson has staked his minority Liberal government on the emotion-charged issue. He has warned that if he is defeated, he may resign and force another national election.

The hotly debated "Pearson pennant," which the prime minister selected from more than 3,000 designs, is white with three red maple leaves in the center joined to a single stem. Narrow blue vertical bars at each end symbolize Canada's motto, "From Sea to Sea."

The resolution before Parliament would establish this as Canada's national flag and retain the British Union Jack as a symbol of Canada's allegiance to the Commonwealth.

The resolution makes no mention of the Canadian Red Ensign, Canada's semi-official flag, that contains a miniature Union Jack in one corner and the shield of the Canadian coat of arms in another.

English Canadians, the dominant ethnic group in the country, tend to favor the ensign as a national flag. French-Canadians, who form about one-third of Canada's population, view both the Union Jack and the ensign which incorporates it as hated symbols of Britain's 18th century conquest of French Canada.

Friction between French and English-Canadians on political, economic and social issues has threatened to split Quebec from the rest of the nation. Pearson hopes a national flag will help forge a new sense of Canadian unity. However, many English-Canadians view the maple leaf design as a sellout to Quebec.

Canada has lacked a distinctive official flag in the 97 years since it was united, although political parties have often given lip service to the search for an acceptable design.

On taking office 14 months ago Pearson pledged to propose a national flag within two years. His Cabinet later estimated that 65 per cent of the Canadian people want a distinctive national flag.

Pearson announced he was choosing a design in Winnipeg May 17 to a booing convention of the Canadian Legion. Members of Parliament and newspapers across the country have been flooded with thousands of letters pro and con.

Former Prime Minister John Diefenbaker, leader of the opposition Conservative party, charges Pearson with trying to foist his personal flag preference on Canadians. Diefenbaker's bid for a national referendum on the issue failed and his Conservatives are reported digging in for a filibuster.

The Liberals hold 127 seats in Commons, six short of a majority in the 265-seat House. Preliminary polls indicate between 135 and 138 members favor Pearson's proposal.

Suburbs of the 15 largest metropolitan areas grew three times as fast as the central cities between 1960 and 1962, according to the Census Bureau.

GAZETTE-TELEGRAPH
Your Freedom Newspaper
Published afternoons Monday thru Friday, mornings Saturday and Sunday, by Peerless Publishing Inc. 30 South Prospect, Phone 632-5511. Second class postage paid at Colorado Springs, Colorado.
SUBSCRIPTION RATES
Delivered by Junior Merchants in Colorado Springs and suburbs, Daily and Sunday per month $1.25, other by Carriers $1.50 per month, Saturday $1.25 per month, Daily and Sunday $1.35 per month, Daily only $1.00 per month. All other by mail in Colorado, Daily and Sunday, $1.50 per month, Sunday only 65c per month. Outside Colorado, by mail, Daily and Sunday, $2.00 per month, Sunday only 65c per month.
Gazette Telegraph Missing? Dial 632-5661 before 6 p.m. weekdays, 2 p.m. week-ends.

Kaufman's BIG SUMMER SAVINGS SALE

DOUBLE GREEN STAMPS
DOUBLE THE USUAL QUANTITY OF S&H GREEN

S&H GREEN STAMPS

TUESDAY and WEDNESDAY ONLY
STAMPS ON EVERY PURCHASE MADE ON THESE TWO DAYS

Spring & Summer Stacked Heels
Walkers

famous brands
from reg. stock
reg. 8.99 to 12.99
6.97
not 69 but
138 Green Stamps

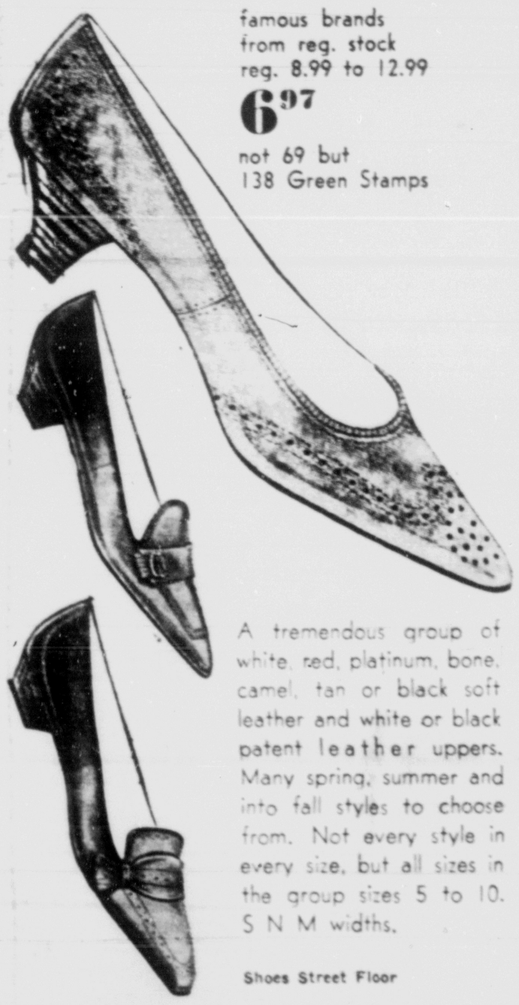

A tremendous group of white, red, platinum, bone, camel, tan or black soft leather and white or black patent leather uppers. Many spring, summer and into fall styles to choose from. Not every style in every size, but all sizes in the group sizes 5 to 10. S N M widths.

Shoes Street Floor

Fashion's Favorite Shifts

reg. to $14
4.99
not 49 but
98 Green Stamps

Beautiful shifts in gay colors. Cool and comfortable for wear at home, on the beach, shopping. Some of these shifts are so lovely you can wear them for cocktails. Exciting prints, stripes and solid colors in 4 styles.

Better Sportswear Second Floor

Mens Famous Make Short Sleeve Dress Shirts

reg. $5 **3.39** 3 FOR $10
Not 33 or 100 but 66 or 200 Green Stamps

Famous maker brand from our regular stock. Quality broadcloth, batiste oxford, dobby weaves, batiste broadcloth in three collar styles. Regular point, snap tab and button down. All man trim cut bodies for perfect fit. Sizes 14 to 17.

Men's Shop Street Floor

First Quality Seamless Run Resist Nylon Hosiery

reg. 1.36 to 1.65

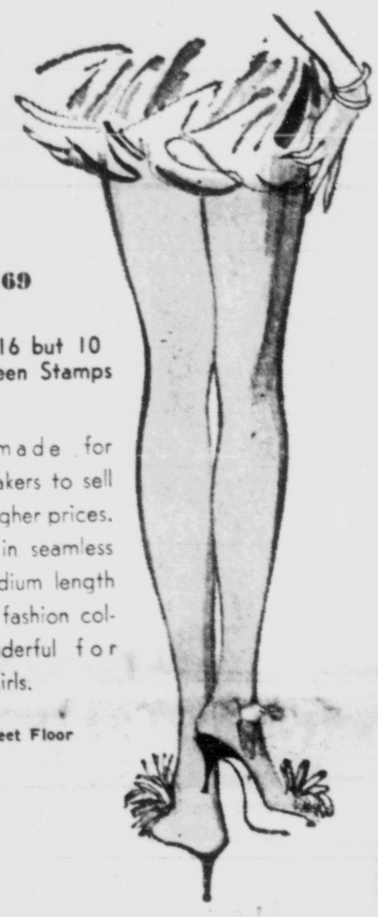

59c
3 FOR 1.69
not 5 or 16 but 10
or 32 Green Stamps

Hosiery made for famous makers to sell at these higher prices. Available in seamless mesh. Medium length in newest fashion colors. Wonderful for working girls.

Hosiery Street Floor

Boys Short Sets

reg. $3 **1.99**
not 19 but 38 Green Stamps

For little boys sizes 3 to 6x. Two piece short sets in easy wash and wear fabric. Cool for summer play days.

Youth Center Second Floor

Pretty Pant Tops

reg. to $8 **2.99**
Not 29 but 58 Green Stamps

Pert and pretty tops to pop over your favorite pants. Made by a famous manufacturer of sportswear. Gay prints and solid colors sizes 8 to 16.

Better Sportswear Second Floor

Lace Trim Nylon Slips

reg. $6 **3.39**
not 39 but 78 Green Stamps

All around shadow panel makes these lovely slips perfect under all your summer sheers. White, pink or beige in sizes 32 38.

Lingerie Street Floor

Better Boxed Stationary

reg.$1 to 1.25 **59c 2 FOR $1**
not 5 or 10 but 10 or 20 Green Stamps

By Montag. Beautiful stationery for your personal correspondence. Assorted designs in white and pastels.

Stationery Second Floor

Girls Play Sets

reg. $4 **2.99**
Not 29 but 58 Green Stamps

Jamaica short sets for girls sizes 7 to 14. Coordinated shorts and tops in seersucker and cotton with knit or cotton tops.

Youth Center Second Floor

All Weather Coats

reg. $11 **8.80**
Not 88 but 176 Green Stamps

Sing in the rain and out in one of these good looking all weather coats. Balmacaans and many new styles. Solids, prints, some reversibles, some with umbrellas. Fashion's most striking colors and black.

Coats Second Floor

Mens Sport Shirts

reg. $5 **2.99**
Not 29 but 58 Green Stamps

Two groups of fine short sleeved sport shirts. Open collar in cool combed cotton in stripes and plaids. Jac shirts in ivy button down collar styles in smart stripes. Sizes S M L XL.

Men's Shop Street Floor

Stretch Pants

reg. 6.99 **3.99**
not 39 but 78 Green Stamps

Nylon and rayon stretch pants in a great array of fashion's latest colors. Give you that sleek fit you love plus the comfort of stretch. Sizes 8 to 16.

Budget Sportswear Street Floor

Summer Handbags

reg. 3.50 and 3.98 **2.39** plus tax
Not 23 but 46 Green Stamps

Now is the time to select your new summer straw or leather like handbags. A wide selection of washable plastic calf, patent, or novelty grain or imported novelty textured straws.

Handbags Street Floor

Cashmere Coats

reg. $68 **39.90**
Not 399 but 798 Green Stamps

Classic untrimmed imported cashmere in beautifully fashioned coats in the latest Fall 64 styles. Wrap, clutch or button front with 3/4 sleeves. Black, nude, bamboo, blue, red, brown and moss green. Sizes 6 to 18.

Coats Second Floor

Boys Pajamas

reg. 2.99 **1.99**
Not 19 but 38 Green Stamps

Wash and wear cotton in coat and middy styles. Short sleeve knee length with piped trim. Sizes 6 to 18.

Boys' Shop Street Floor

Mock Pearls

reg. $2 to $5 **99c** plus tax
not 9 but 18 Green Stamps

Pearls, pearls and more pearls in single strand to 5 strand in assorted lengths. Beautiful graduated pearls, hand knotted and lovely jeweled clasps. Matching earrings and bracelets.

Jewelry Street Floor

Canada Opens Its Debate on National Flag

By FRED COLEMAN

OTTAWA (AP)—The Canadian House of Commons opens debate today on Prime Minister Lester B. Pearson's proposal to give Canada its first official flag. Preliminary polls indicate Pearson can count on a slim majority for approval.

Pearson has staked his minority Liberal government on the emotion-charged issue. He has warned that if he is defeated, he may resign and force another national election.

The hotly debated "Pearson pennant," which the prime minister selected from more than 3,000 designs, is white with three red maple leaves in the center joined to a single stem. Narrow blue vertical bars at each end symbolize Canada's motto, "From Sea to Sea."

The resolution before Parliament would establish this as Canada's national flag and retain the British Union Jack as a symbol of Canada's allegiance to the Commonwealth.

The resolution makes no mention of the Canadian Red Ensign, Canada's semi-official flag, that contains a miniature Union Jack in one corner and the shield of the Canadian coat of arms in another.

English Canadians, the dominant ethnic group in the country, tend to favor the ensign as a national flag. French-Canadians, who form about one-third of Canada's population, view both the Union Jack and the ensign which incorporates it as hated symbols of Britain's 18th century conquest of French Canada.

Friction between French and English-Canadians on political, economic and social issues has threatened to split Quebec from the rest of the nation. Pearson hopes a national flag will help forge a new sense of Canadian unity. However, many English-Canadians view the maple leaf design as a sellout to Quebec.

Canada has lacked a distinctive official flag in the 97 years since it was united, although political parties have often given lip service to the search for an acceptable design.

On taking office 14 months ago Pearson pledged to propose a national flag within two years. His Cabinet later estimated that 65 per cent of the Canadian people want a distinctive national flag.

Pearson announced he was choosing a design in Winnipeg May 17 to a booing convention of the Canadian Legion. Members of Parliament and newspapers across the country have been flooded with thousands of letters pro and con.

Former Prime Minister John Diefenbaker, leader of the opposition Conservative party, charges Pearson with trying to foist his personal flag preference on Canadians. Diefenbaker's bid for a national referendum on the issue failed and his Conservatives are reported digging in for a filibuster.

The Liberals hold 127 seats in Commons, six short of a majority in the 265 - seat House. Preliminary polls indicate between 135 and 138 members favor Pearson's proposal.

Suburbs of the 15 largest metropolitan areas grew three times as fast as the central cities between 1960 and 1962, according to the Census Bureau.

GAZETTE-TELEGRAPH
Your Freedom Newspaper
Published afternoons Monday thru Friday, mornings Saturday and Sunday, by Freedom Newspapers, Inc. 30 South Prospect, Phone 632-4641. Second class postage paid at Colorado Springs, Colorado.
SUBSCRIPTION RATES
Delivered by Junior Merchants in Colorado Springs and Suburbs, Daily and Sunday per week 35c. All other by Carriers $1.50 per month. Suburban by mail, Daily and Sunday $1.25 per month. Daily only $1.00 per month. All other by mail in Colorado, Daily and Sunday, $1.50 per month. Sunday only 65c per month. Outside Colorado, by mail, Daily and Sunday, $2.00 per month, Sunday only 65c per month.
Gazette Telegraph Missing? Dial 632-4641 before 3 p.m. weekdays. 2 p.m. week-ends.

Zoo Animals Are No Bargain, He Says

PASCO, Wash. (AP) — The erstwhile Pasco Zoo Friday auctioned off its stock at bargain prices. But for Carl Zaskel, Spokane, Wash., who bid successfully on two peacocks and a pair of chipmunks, it was no bargain.

His trouble came this weekend when he went to pick up his purchases. He couldn't catch the peacocks and one of his chipmunks died. To top it off, his car broke down and he couldn't get out of town.

County officials refunded his money for the peacocks.

Our Want Ads bring results—Try one — Telephone 632-4641

Burial Insurance Sold by Mail

. . . You may still be qualified for $1,000 or more burial insurance . . . so you will not burden your loved ones with your funeral and other expenses. This NEW policy is especially helpful to those between 40 and 90. Only you can cancel your policy. No medical examination necessary.

OLD LINE LEGAL RESERVE LIFE INSURANCE

. . . No agent will call on you. Free information, no obligation. Tear out this ad right now.

. . . Send your name, address and year of birth to: Central Security Life Insurance Co., Dept. J-249, 1418 West Rosedale, Fort Worth 4, Texas. adv.

WORRY CLINIC

By George W. Crane, M.D., Ph.D.

* * *

"When two men in a business ALWAYS agree, one of them's unnecessary!"

Every successful teacher, advertiser or speaker soon learns that there is tremendous "audience inertia."

If you wish to move the mass of mankind even to the halfway point, then you as the teacher, writer, actor or salesman, must overact.

You must dramatize and occasionally inject emotional adjectives that prod the lethargic public into activity, even though you anger them!

It is a standard rule of the stage that an actor or actress must use excessive cosmetic aids in order to appear normally pink-cheeked even halfway back in the theater.

Similar overacting is necessary at the microphone or before the TV camera, too.

For an audience doesn't respond as fast or as far as the leader!

Many astute editors thus urge us columnists to spur readers into waking up and taking sides.

Then they print the resulting irate letters, which make superbly interesting reading.

Don Weaver, famous Scripps-Howard editor at Columbus, Ohio, enjoys this by-play between the "pro" vs. the "con" letter writers.

Frank Gannett used to urge me to incite readers and so has John S. Knight.

Dowing in Bloomington and Bedford, Indiana, courageous Stuart Riley probably gets as much "mileage" out of the letters from readers as any publisher in America.

For he operates both newspapers and never lets irate threats intimidate him an iota!

Obviously, I taunt many soporific professors, so in the usual college towns, my critics are doubled.

For I take definite stands that are psychologically sound but not always financially prudent.

Thus, I indict the attempt to stampede our teen-agers via cigaret and liquor advertising.

And I laud "free enterprise" as well as sound budgeting, not only by housewives but by Uncle Sam, though professional welfarists then attack me violently!

(Always write to Dr. Crane in care of this newspaper, enclosing a long stamped, addressed envelope and 20 cents to cover typing and printing costs when you send for one of his booklets.)

(Copyright by The Hopkins Syndicate, Inc.)

Five Revenue Agents Named in Damage Suit

DENVER (AP)—Five agents of the U.S. Internal Revenue Service were named in a $100,000 damage suit filed in Fremont County Court, two Canon City uranium prospectors disclosed here.

Elmer J. Smaller and John Fontecchio, testifying at the tax evasion trial of John J. Gibbons, said the trial has obstructed development of their properties.

Gibbons, a Denver lawyer, successfully defended Smaller and Fontecchio in a 1957 income tax case in which a $22,000 claim against them was dismissed.

As a result of that trial, Gibbons claims the federal revenue agents—the five sued by Smaller and Fontecchio—had "a personal vendetta" against him.

Gibbons is accused of evading income in 1957, 1959 and 1960.

The five agents sued in Canon City are Thomas Fontecchio, brother of the uranium prospector; George Bodley, chief of the IRS intelligence office in Denver, Paul W. Grimes, Russell Olson and James Leach.

Mostly Malarky

"Wilbur, go out and kick that hound off our lawn!"

Color-Blind Hiring Preference Reported

NEW YORK (AP)—Direct action demonstrations are helping rather than harming the civil rights movement, say business, education, labor and government leaders.

Results of a survey, released Sunday by Freedom House, a research and educational organization, also showed 3-to-1 backing for "color blind" hiring policies instead of giving preference to Negroes.

Another conclusion reached, the report said, is that the civil rights drive will demand radical changes in the American way of life and will benefit the United States.

The organization said it polled 1,100 leaders in their respective fields as well as 2,800 of its own members.

More Comfort Wearing FALSE TEETH

Here is a pleasant way to overcome loose plate discomfort. FASTEETH, an improved powder, sprinkled on upper and lower plates holds them firmer so that they feel more comfortable. No gummy, gooey, pasty taste or feeling. It's alkaline (non-acid). Does not sour. Checks "plate odor breath". Get FASTEETH today at drug counters everywhere. —Adv

Two Women Found Dead in Automobile

LEADVILLE, Colo. (AP) — While they slept in a station wagon with the windows closed, a Denver area woman and her house guest from Texas died of apparent asphyxiation.

The bodies of Mrs. Kay Garinger, 46, of 5980 W. 11th Ave., Edgewater, Colo., and Grace L. Storms, 41, McAllen, Tex., were found Friday.

Mrs. Garinger's car, in which they had left her home Monday on a two-day outing, was found on the east shore of Twin Lakes, 18 miles south of Leadville.

Soldiers camping in the area found the bodies. Coroner Andrew Cassidy said the women apparently died early Tuesday after a charcoal burner stove had used up their oxygen.

FLAT FOR RENT

LONDON (UPI) — The Daily Telegraph today quoted this advertisement for an apartment in a literary magazine:

"Professional flat for furnished and newly decorated lady."

FREE Movies from the Exchange

CHIEF THEATRE – JUNE 20 THROUGH AUGUST 22

Any student in the Pikes Peak Region can get a free ticket to a Saturday morning movie. Present your passbook to any officer of the bank the preceding week. No deposit is required. Your savings account is a good place to keep your summer earnings and the best way to learn the "Regular Saving" habit. If you don't have a savings account at The Exchange now, open one tomorrow and join the fun every Saturday.

Movies begin this Saturday, June 20, and run 10 weeks through August 22.

Since 1888 . . . The Bank of Personal Service

The EXCHANGE National Bank

MEMBER FEDERAL DEPOSIT INSURANCE CORPORATION

No Appointment Necessary

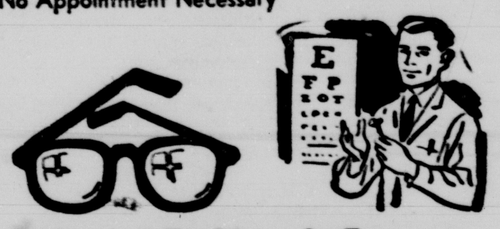

Newest Fashions In Eyewear

PRESCRIPTIONS FILLED
GLASSES REASONABLY PRICED
FAST ACCURATE
LENS—FRAME REPAIR

4 HOUR SERVICE

Colorado Springs Optical

D. Hiteshew, Optician
OPTICAL DISPENSER

Hours: Monday through Saturday 9 a.m. to 5:30 p.m.

27 East Kiowa — Ph. 636-3418

If skinny, thin and underweight because of poor appetite or poor eating habits take Wate-On. It's rich in over-diet building calories plus vitamins, minerals and body building nutrients. Hospital tested. Fast gains of weight of up to 15 pounds reported. No overeating. Helps make healthier, sexier arms, chests, fill out, help get flesh on skinny figures all over body the same way. Helps fight fatigue, low resistance, sleeplessness due to underweight condition. If underweight is due to disease, ask your doctor about the value of Wate-On for you. Satisfaction from the first trial or return where purchased for refund. At druggists everywhere.

Wate-On Emulsion, pint . . . $3.00
Wate-On Tablets, (96) 3.00
New Super Wate-On, 16 oz. . 3.98

WATE-ON

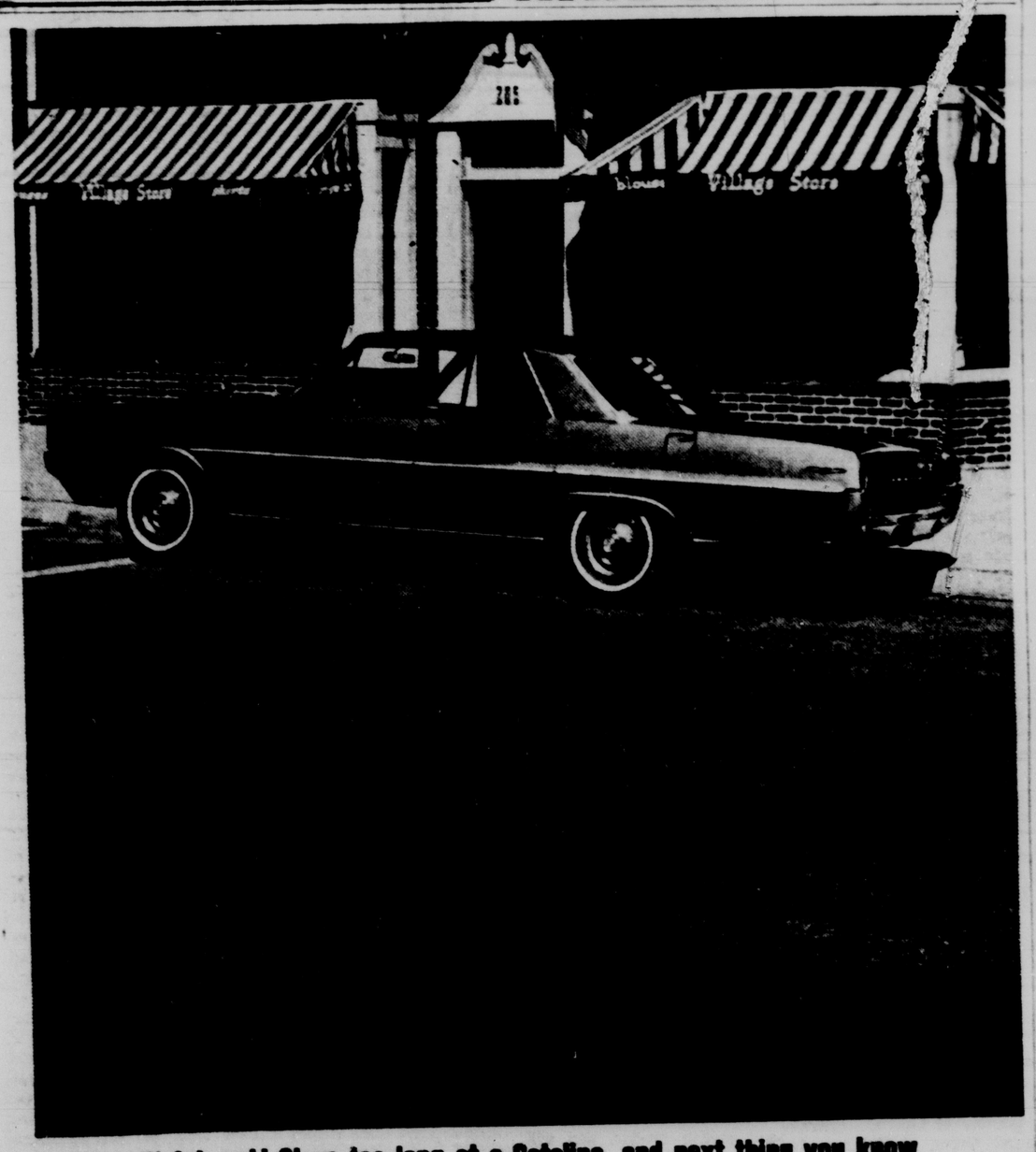

Watch out! Stare too long at a Catalina, and next thing you know you're shattering another sales record in Pontiac's best year.*

People like to look at big, handsome Wide-Track cars, though. And drive them. And buy them. Obviously. We're selling more Pontiacs this year than ever before. Catalinas, naturally. And Tempests. Le Mans. Bonnevilles. And Grand Prix. Each with Pontiac style. Pontiac ride. Pontiac power. Pontiac resale value. All this is just what you're looking for? Well, then, go ahead and stare. Wide-Track Pontiac

*Latest figures show Pontiac a solid third place in sales again, up 24.31% so far in 1964, and every Pontiac bought now sets another all-time high. Here's your chance to break a world's record.

See your authorized Pontiac dealer for a wide choice of Wide-Tracks and good used cars, too.

JOHNSON PONTIAC, INC.

25 N. NEVADA — 633-7707 — Pontiac Tempest

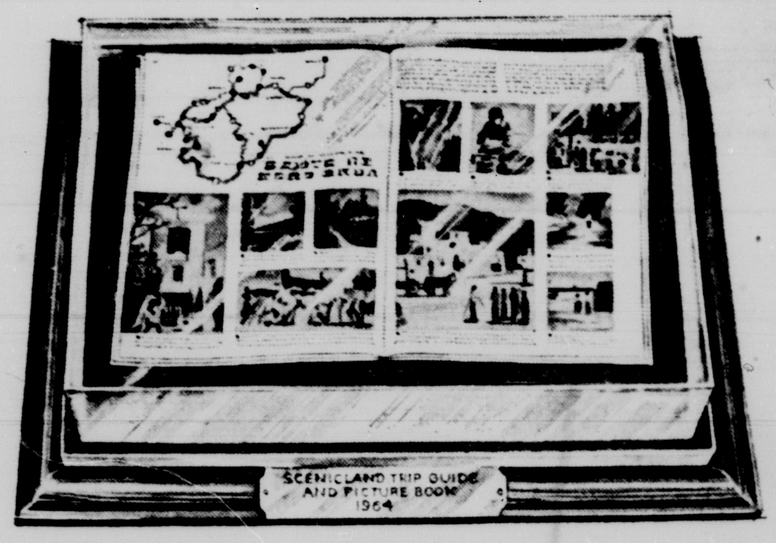

New and Rare Edition

■■ This is the only book of its kind! No other travel guide combines all the main attractions of your and nine other glamorous western states in one exciting sightseeing package. ■■ California Oil Co. created it, and publishes and advertises it each year to show quite a few million people why ScenicLand, U.S.A. ranks as one of America's most fascinating tourist meccas. ■■ Over 1,500,000 copies have been distributed free in sixteen western and midwestern states, to give touring families a wholly new conception of the attractions and advantages of ScenicLand as their ideal vacation playground. ■■ And the new 1964 "ScenicLand Trip Guide and Picture Book" contains twelve times as many full-color photographs as previous editions—pictures 175 attractions that make ScenicLand America's greatest repository of *natural* scenic wonders. ■■ Stimulating tourism stimulates all of the many types of business that cater to the traveling public, which in turn benefits the whole community. California Oil Co. is most appreciative of the many letters—from State officials, Chambers of Commerce and others—which have hailed this travel promotion as an outstanding public service to the states and cities of our Chevron marketing area.

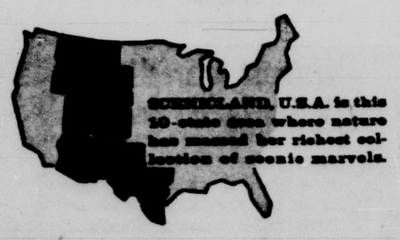

SCENICLAND, U.S.A. is this 10-state area where nature has amassed her richest collection of scenic marvels.

CALIFORNIA OIL COMPANY

plans ahead to serve you better—in ScenicLand, U.S.A.

Headquarters: Denver

Zoo Animals Are No Bargain, He Says

PASCO, Wash. (AP) — The erstwhile Pasco Zoo Friday auctioned off its stock at bargain prices. But for Carl Zaskel, Spokane, Wash., who bid successfully on two peacocks and a pair of chipmunks, it was no bargain.

His trouble came this weekend when he went to pick up his purchases. He couldn't catch the peacocks and one of his chipmunks died. To top it off, his car broke down and he couldn't get out of town.

County officials refunded his money for the peacocks.

Our Want Ads bring results—Try one — Telephone 632-4641

Burial Insurance Sold by Mail

. . . You may still be qualified for $1,000 or more burial insurance . . . so you will not burden your loved ones with your funeral and other expenses. This NEW policy is especially helpful to those between 40 and 90. Only you can cancel your policy. No medical examination necessary.

OLD LINE LEGAL RESERVE LIFE INSURANCE

. . . No agent will call on you. Free information, no obligation. Tear out this ad right now.

. . . Send your name, address and year of birth to: Central Security Life Insurance Co., Dept. J-249, 1418 West Rosedale, Fort Worth 4, Texas. adv.

WORRY CLINIC

By George W. Crane, M.D., Ph.D.

Notice Gerald White's statement, for it indicates the attitude of an intelligent thinker. Newspapers try to produce debate and an impartial scientific outlook. But many people's criticisms develop because their own pet "corns" have been stepped on. Then they "rationalize" to hide their underlying motive.

By GEORGE W. CRANE
Ph. D., M. D.

CASE S-491: Gerald White, of Indianapolis, has the viewpoint of a true scientist.

"I have disagreed violently with Dr. Crane and some of his colleagues, he recently wrote to the STAR.

"But Dr. Crane has enlarged my thinking ability and enriched my life.

His letter to the STAR was prompted by some previous violent criticisms of ideas advanced in this column.

For I purposely prod readers into dissecting many parroted notions which many folks uncritically accept.

"Dr. Crane," many readers will smilingly admit when I meet them following public lectures in their cities, "I follow your column every day but I don't always agree with you!"

To which I invariably reply:

"Splendid! That's why I write my column, for without differences of opinion, we'd never thresh out the true facts."

Then I cite the famous remark of William Wrigley, Jr., who said:

* * *

"When two men in a business ALWAYS agree, one of them's unnecessary!"

Every successful teacher, advertiser or speaker soon learns that there is tremendous "audience inertia."

If you wish to move the mass of mankind even to the halfway point, then you as the teacher, writer, actor or salesman, must overact.

You must dramatize and occasionally inject emotional adjectives that prod the lethargic public into activity, even though you anger them!

It is a standard rule of the stage that an actor or actress must use excessive cosmetic aids in order to appear normally pink-cheeked even halfway back in the theater.

Similar overacting is necessary at the microphone or before the TV camera, too.

For an audience doesn't respond as fast or as far as the leader!

Many astute editors thus urge us columnists to spur readers into waking up and taking sides.

Then they print the resulting irate letters, which make superbly interesting reading.

Don Weaver, famous Scripps-Howard editor at Columbus, Ohio, enjoys this by-play between the "pro" vs. the "con" letter writers.

Frank Gannett used to urge me to incite readers and so has John S. Knight.

Dowing in Bloomington and Bedford, Indiana, courageous Stuart Riley probably gets as much "mileage" out of the letters from readers as any publisher in America.

For he operates both newspapers and never lets irate threats intimidate him an iota!

Obviously, I taunt many soporific professors, so in the usual college towns, my critics are doubled.

For I take definite stands that are psychologically sound but not always financially prudent.

Thus, I indict the attempt to stampede our teen-agers via cigaret and liquor advertising.

And I laud "free enterprise" as well as sound budgeting, not only by housewives but by Uncle Sam, though professional welfarists then attack me violently!

(Always write to Dr. Crane in care of this newspaper, enclosing a long stamped, addressed envelope and 20 cents to cover typing and printing costs when you send for one of his booklets.)

(Copyright by The Hopkins Syndicate, Inc.)

Five Revenue Agents Named in Damage Suit

DENVER (AP)—Five agents of the U.S. Internal Revenue Service were named in a $100,000 damage suit filed in Fremont County Court, two Canon City uranium prospectors disclosed here.

Elmer J. Smaller and John Fontecchio, testifying at the tax evasion trial of John J. Gibbons, said the trial has obstructed development of their properties.

Gibbons, a Denver lawyer, successfully defended Smaller and Fontecchio in a 1957 income tax case in which a $22,000 claim against them was dismissed.

As a result of that trial, Gibbons claims the federal revenue agents—the five sued by Smaller and Fontecchio—had "a personal vendetta" against him.

Gibbons is accused of evading income in 1957, 1958 and 1959.

The five agents sued in Canon City are Thomas Fontecchio, brother of the uranium prospector; George Bodley, chief of the IRS intelligence office in Denver, Paul W. Grimes, Russell Olson and James Leach.

Mostly Malarky

"Wilbur, go out and kick that hound off our lawn!"

Color-Blind Hiring Preference Reported

NEW YORK (AP)—Direct action demonstrations are helping rather than harming the civil rights movement, say business, education, labor and government leaders.

Results of a survey, released Sunday by Freedom House, a research and educational organization, also showed 3-to-1 backing for "color blind" hiring policies instead of giving preference to Negroes.

Another conclusion reached, the report said, is that the civil rights drive will demand radical changes in the American way of life and will benefit the United States.

The organization said it polled 1,100 leaders in their respective fields as well as 2,800 of its own members.

More Comfort Wearing FALSE TEETH

Here is a pleasant way to overcome loose plate discomfort. FASTEETH, an improved powder, sprinkled on upper and lower plates holds them firmer so that they feel more comfortable. No gummy, gooey, pasty taste or feeling. It's alkaline (non-acid). Does not sour. Checks "plate odor breath". Get FASTEETH today at drug counters everywhere. —Adv.

Two Women Found Dead in Automobile

LEADVILLE, Colo. (AP) — While they slept in a station wagon with the windows closed, a Denver area woman and her house guest from Texas died of apparent asphyxiation.

The bodies of Mrs. Kay Garinger, 46, of 5980 W. 11th Ave., Edgewater, Colo., and Grace L. Storms, 41, McAllen, Tex., were found Friday.

Mrs. Garinger's car, in which they had left her home Monday on a two-day outing, was found on the east shore of Twin Lakes, 18 miles south of Leadville.

Soldiers camping in the area found the bodies. Coroner Andrew Cassidy said the women apparently died early Tuesday after a charcoal burner stove had used up their oxygen.

FLAT FOR RENT

LONDON (UPI) — The Daily Telegraph today quoted this advertisement for an apartment in a literary magazine:

"Professional flat for furnished and newly decorated lady."

FREE Movies from the Exchange

CHIEF THEATRE — JUNE 20 THROUGH AUGUST 22

Any student in the Pikes Peak Region can get a free ticket to a Saturday morning movie. Present your passbook to any officer of the bank the preceding week. No deposit is required. Your savings account is a good place to keep your summer earnings and the best way to learn the "Regular Saving" habit. If you don't have a savings account at The Exchange now, open one tomorrow and join the fun every Saturday.

Movies begin this Saturday, June 20, and run 10 weeks through August 22.

Since 1864 The Bank of Personal Service

The EXCHANGE National Bank

MEMBER FEDERAL DEPOSIT INSURANCE CORPORATION

No Appointment Necessary

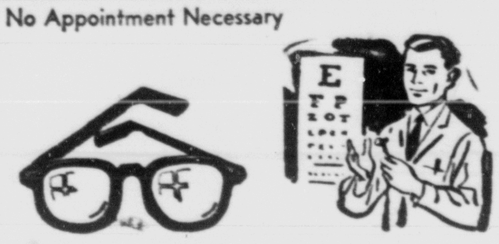

Newest Fashions In Eyewear

PRESCRIPTIONS FILLED
GLASSES REASONABLY PRICED
FAST ACCURATE
LENS—FRAME REPAIR

4 HOUR SERVICE

Colorado Springs Optical

D. Hiteshew, Optician
OPTICAL DISPENSER

Hours: Monday through Saturday 9 a.m. to 5:30 p.m.

27 East Kiowa — Ph. 636-3418

If skinny, thin and underweight because of poor appetite or poor eating habits take Wate-On. It's rich in weight building calories plus vitamins, minerals and body building nutrients. Hospital tested. Fast gains of weight of up to 15 pounds reported. No overeating. Helps make bustline, legs, arms, chest, fill out, helps put flesh on skinny figures all over body the same way. Helps fight fatigue, low resistance, sleeplessness due to underweight condition. If underweight is due to disease, ask your doctor about the value of Wate-On for you. Satisfaction from the first trial or return where purchased for refund. At druggists everywhere.

Wate-On Emulsion, pint . . . $3.00
Wate-On Tablets, (96) 3.00
New Super Wate-On, 16 oz. . 3.98

WATE-ON

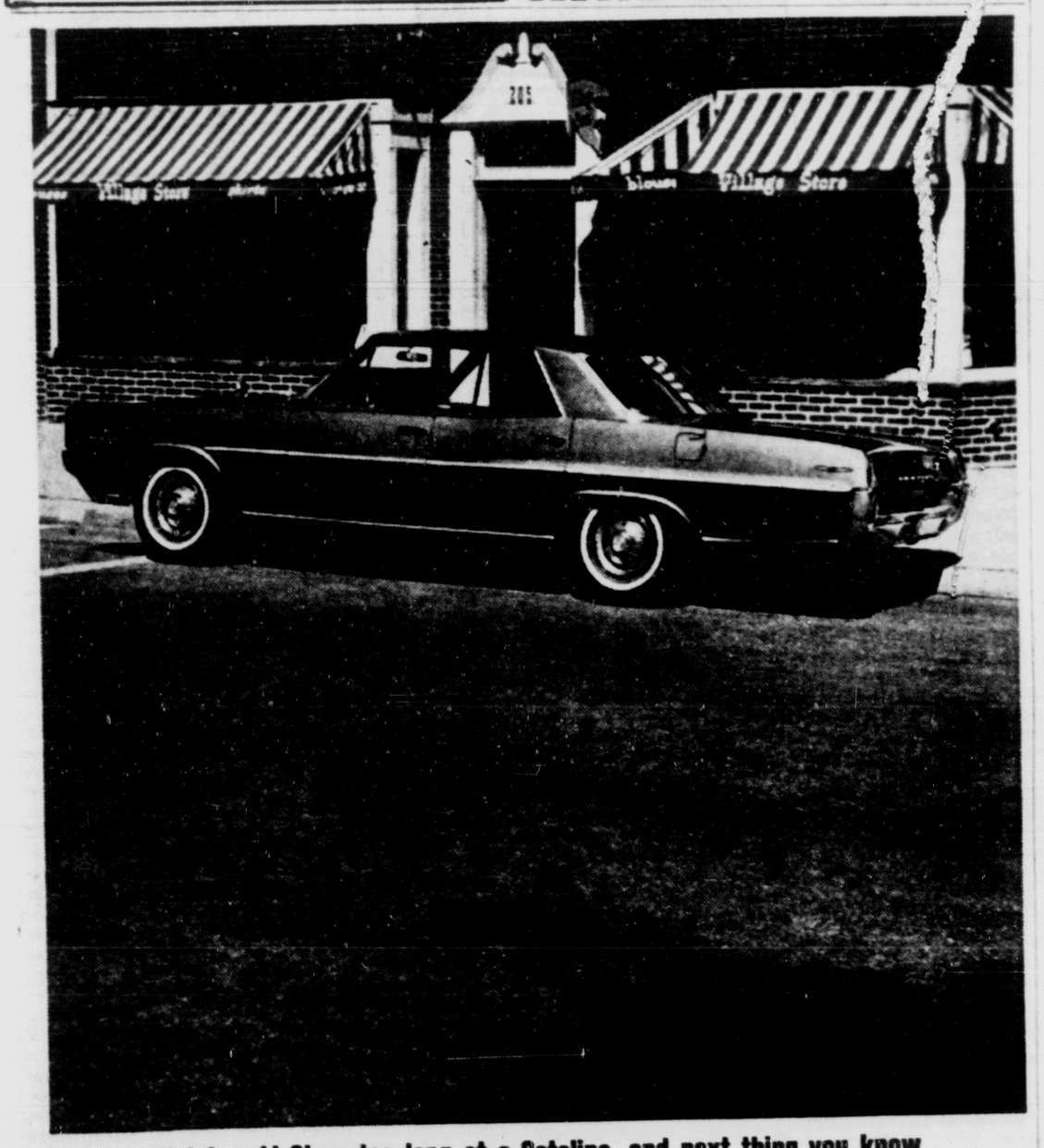

Watch out! Stare too long at a Catalina, and next thing you know you're shattering another sales record in Pontiac's best year.*

People like to look at big, handsome Wide-Track cars, though. And drive them. And buy them. Obviously. We're selling more Pontiacs this year than ever before. Catalinas, naturally. And Tempests. Le Mans. Bonnevilles. And Grand Prix. Each with Pontiac style. Pontiac ride. Pontiac power. Pontiac resale value. All this is just what you're looking for? Well, then, go ahead and stare. **Wide-Track Pontiac**

*Latest figures show Pontiac a solid third place in sales again, up 24.34% so far in 1964, and every Pontiac bought now sets another all-time high. Here's your chance to break a world's record.

See your authorized Pontiac dealer for a wide choice of Wide-Tracks and good used cars, too.

JOHNSON PONTIAC, INC.

25 N. NEVADA — 633-7707 — Futurama

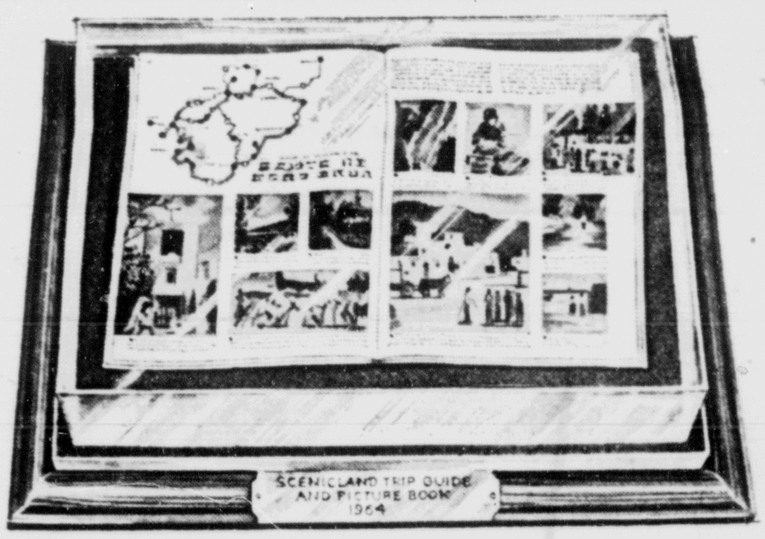

New and Rare Edition

■■ This is the only book of its kind! No other travel guide combines all the main attractions of your and nine other glamorous western states in one exciting sightseeing package. ■■ California Oil Co. created it, and publishes and advertises it each year to show quite a few million people why ScenicLand, U.S.A. ranks as one of America's most fascinating tourist meccas. ■■ Over 1,500,000 copies have been distributed free in sixteen western and midwestern states, to give touring families a wholly new conception of the attractions and advantages of ScenicLand as their ideal vacation playground. ■■ And the new 1964 "ScenicLand Trip Guide and Picture Book" contains twelve times as many full-color photographs as previous editions—pictures 175 attractions that make ScenicLand America's greatest repository of *natural* scenic wonders. ■■ Stimulating tourism stimulates all of the many types of business that cater to the traveling public, which in turn benefits the whole community. California Oil Co. is most appreciative of the many letters—from State officials, Chambers of Commerce and others—which have hailed this travel promotion as an outstanding public service to the states and cities of our Chevron marketing area.

SCENICLAND, U.S.A. is this 10-state area where nature has massed her richest collection of scenic marvels.

CALIFORNIA OIL COMPANY
plans ahead to serve you better—in ScenicLand, U.S.A.

Headquarters: Denver

Scranton Opens Six-State Drive For Delegates

(Continued From Page One)

candidacy last Friday at the Maryland GOP convention in Baltimore, said, "The reaction has been fantastic." Appearing on the American Broadcasting Co. television program, "Issues and Answers," the governor said Sunday he has been buoyed by the response of Republicans throughout the nation.

He said he feels most of the delegates for Goldwater "are not completely committed to him" and he feels that through campaign speeches and person-to-person contacts with delegates to the national convention he can "pull back some delegates."

"There is a certain slippage of feeling for Goldwater," he said, claiming the Arizonan has only 250 delegates legally bound to him.

Many others are "changing their minds now that they have a choice," he added.

"I wouldn't be in it if I didn't think I could win," Scranton said.

Scranton's television appearance capped a hectic weekend in which he:

—Made a quick trip to Hartford, Conn., where he spoke before the state's Republican convention and returned with 12 of its 16 delegates pledged to him.

—Accepted a Columbia Broadcasting System network invitation for a two - hour television discussion with Rockefeller and Goldwater. Rockefeller also accepted but Goldwater declined and the program was called off.

—Met with two leaders of the national Draft Lodge for President Committee and was promised they would work for Scranton's nomination.

—Met with 40 volunteer workers who have been campaigning for the governor during the past month.

Paul D. Grindle, national director for Lodge, and David B. Greenberg, field director, said after the 20-minute conference with Scranton, "We came down here to offer all possible help."

Ambassador Henry Cabot Lodge was described as delighted by the decision of the Lodge organization to support Scranton.

In the television interview, he said he had announced his candidacy because party moderates "were downhearted" after Goldwater's primary victory in California.

"I thought it would be most unfortunate," he said, "that the Republican party would not have a candidate for the moderate cause. I had hoped that someone else would do this because I have no personal ambition to be president," Scranton said.

Two Cops Shot, Two Handcuffed By Young Gunmen

(Continued From Page One)

James Eugene Szulczewski, 21, were charged with assault with intent to kill, pointing a deadly weapon, and aggravated assault and battery against a police officer.

They were committed to Lancaster County prison, awaiting a hearing. Lt. Rufus Williams said additional charges will be filed.

The wounded troopers are Edward Herbst, 35, of Reamstown, Pa., and Fred W. Bendl, 28, of Nazareth, Pa. Herbst was shot in the face and neck and was reported in serious condition at Ephrata General Hospital. Bendl, who was shot in the leg, was reported in satisfactory condition.

Police theorized that the trio shot at the troopers because they were in a stolen car and because they may have thought they were going to be picked up for other crimes in Milwaukee.

Unhurt were troopers Robert Malarky and Stanley Sypeck. They had been handcuffed to a tree with their own handcuffs, but freed themselves just as the gunfight broke out on the side of the turnpike.

Canon City Youth Awarded Scholarship

David R. Lester, son of Mr. and Mrs. V. T. Lester, 726 Cottonwood Ave., Canon City, has been awarded an Ideal Cement Co. scholarship for an eight-week Frontiers of Science Institute at Colorado State College.

A school official said that "Lester is considered one of the finest science students to attend Canon City High School. He is extremely interested in science and has his own laboratory in his parent's home."

Huge 'Robot Slave' for Man Is Being Developed

(Continued From Page One)

of radioactive equipment.

"Compared with the versatility of man,," Mosher said, "the things that a machine can be programmed to do are extremely limited.

"For example, it would be impractical, if not completely impossible, to construct such a machine that would be versatile enough by itself to make its way through sand, mud, strewn rocks, swamp or forest—and to do this without knowing what was coming up next.

"But a man can do this, and if you join man and machine, using the best capabilities of each — the man's brain and nervous system and the machine's great strength — then the machine can do it too."

Goldwater Nears Total for Win On First Ballot

(Continued From Page One)

showed this first ballot lineup based on primary election commitments, instructions, pledges and stated preference:

Goldwater	619
Nelson A. Rockefeller	127
Scranton	113
Henry Cabot Lodge	46
Margaret Chase Smith	15
Richard M. Nixon	13
Favorite sons	93
Uncommitted	212

Scranton and Pennsylvania State Chairman Craig C. Truax claim that only 250 of Goldwater's votes are from legally bound delegates. "There is a certain slippage of feeling for Goldwater," Scranton said.

Replies to a spot check of delegates following Scranton's announcement showed no headlong rush away from Goldwater, however.

He lost one delegate in Georgia who now claims to be uncommitted. One Goldwater supporter in Pennsylvania said he is now backing Scranton.

Balanced against this, Goldwater picked up support from 14 previously uncommitted delegates—two in Missouri, three in Florida, eight in Kentucky and one in West Virginia.

There also were a few shifts from previously uncommitted delegates to Scranton's banner, notably four in North Dakota.

Goldwater backers across the nation contended the senator's delegates would stand fast.

Typical was Jack Toevs of Seattle, who said of the Washington delegation: "We will have 22 absolutely solid and probably all 24, they still have to come back and live in this state."

The weekend conventions went about as expected. Goldwater gained support ranging from solid to unanimous at state conventions in Idaho, Utah, New Mexico, Virginia and Missouri. He picked off four of Connecticut's 16 and five of Maryland's 20. Scranton appeared before both conventions, winning 12 in Connecticut and four in Maryland.

Only in Minnesota, where forces favoring an uncommitted stand were victorious, did Goldwater fail to win support. Even there he has eight previously elected district delegates.

Thomas J. Willis Died Saturday; Rites Wednesday

Funeral services for Thomas J. Willis, 69, of 1444 N. Foote Ave., will be 10 a.m. Wednesday in Our Chapel of Memories, Rev. Ben F. Lehmberg officiating.

Burial will be 3 p.m. in La Junta by IOOF Lodge there.

Mr. Willi sw,ho died Saturday in Colorado Springs, was born Feb. 7, 1895 in Des Moines, Iowa. He retired in 1960 after 47 years with the Santa Fe Railroad and was a local resident since 1946. He belonged to the Railway Clerks of Colorado Springs, and VFW and IOOF, LaJunta. He was a member of the 60th Engineers in World War I.

He is survived by his widow, Leila Willis, Colorado Springs; two stepsons, Dale Heiman, Denver, and Gale Heiman, Ft. Collins; a stepdaughter, Mrs. Dorothy Cralton, McAllen, Tex.; two sisters, Mrs. C. L. Evans, San Francisco, Calif., and Mrs. B. G. Burrows, LaJunta, and nieces and nephews.

'Easy Money' Sale Backfires

A man was arrested at a local bar Sunday afternoon after he tried to sell a match box full of marijuana to a bartender, police reported. The man's name is being temporarily withheld.

Police found the marijuana on the man after the manager of the bar called officers to the scene.

The man told officers he found the marijuana in the street and was trying to make some "easy money" by selling it. Police said the man was in a drunken condition when arrested.

Strollers Watch Racial Fighting On Broadway

(Continued From Page One)

body interfere. We got a knife."

By the time police came, the attackers had fled.

The Costas and Massa were treated at a hospital for face and body cuts. Costa was detained for X-rays.

Vacation Drivers Can Insure Safe Return Home

Gilbert Carrel, Colorado State Patrol head, today urged vacation drivers to insure their safe return home by taking care to avoid the following driver errors:

Speed: Don't try to cover too much territory in too short a time.

Alcohol: People on vacation are likely to be in a holiday mood and frequently their pursuit of a good time includes drinking. Unfortunately, too many of them don't realize the danger of driving after drinking.

Vehicle Condition: A car with worn tires, inefficient brakes, or any other mechanical shortcoming can bring about a serious accident.

Fatigue: Driving while fatigued is a foolish practice indulged in by vacationers who won't take time out to get sufficient rest.

Weather: Failure to adapt their driving to weather conditions, when it is rainy, snowy or foggy, brings grief to many vacation drivers.

"Don't turn your vacation dream into a nightmare," Chief Carrel urges. "Let safety guide you all the way along your highway holiday. Drive to arrive alive!"

Man, 46, Held After Shooting Here Sunday

A 46-year old man was in police custody this morning for shooting two men with a .32 caliber revolver Sunday afternoon.

Police identified the man as Joseph Echols, 719 E. Rio Grande St. Echols told officers he got into an argument with the two men in his kitchen and accidentally shot Eddie Lee Rucker, 42, of 606 N. Spruce St., in the chest while meaning to shoot Theodore Williams (no age or address given).

Rucker was taken to St. Francis Hospital by an E and E Ambulance. Hospital spokesmen said the chest wound was not serious. Williams, who was shot in the left wrist, refused medical attention.

Police said all three men had been drinking before the shooting. Officers could not determine what the argument which led to the shooting was about.

Theft of $100 in Cash Reported to Sheriff

Mrs. M. Urban, 3309 N. Institute St. reported to the sheriff's office Saturday that $100 had been stolen from her purse.

According to Deputy Sheriffs Lee Quein and David Sturgeon she had the money in her purse Saturday afternoon and in the evening went to dinner at a local restaurant. The money could have been stolen either at her home or at the restaurant, she said.

Driver Bruised, Cut In Pickup Accident

Ira J. Woods, 25, of 3221 W. Colorado Ave., suffered cuts, bruises and abrasions when his pickup truck crashed on U. S. Highway 24 at Cascade Sunday afternoon.

State Patrolman Nathan Boals said the eastbound truck went off the road on a curve and down a 10-foot embankment, knocking down 24 feet of wooden fence. Damage to the vehicle was estimated at $1,000 worth.

COPENHAGEN — Engineers plan to finish the newest Danish tunnel early.

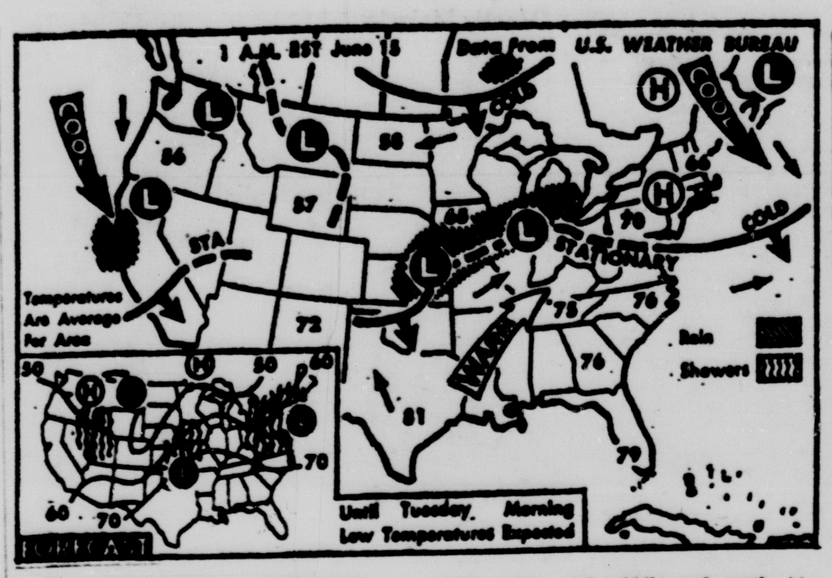

WEATHER BUREAU FORECAST — Scattered showers and thundershowers are predicted Monday night in the central Rockies, central and southern Plains, middle Mississippi valley, lower Lakes area, and middle and north Atlantic coast states. Cooler temperatures are expected from the Great Lakes to New England and in the northern Rockies. Little change elsewhere. (AP Wirephoto Map)

News Briefs and Announcements

KIWANIS CLUB —Carl Welsh, regional manager of the Colorado Game, Fish and Parks Department, will talk about fishing in Colorado to members of the Colorado Springs Kiwanis Club Wednesday noon. Fred Pfalmer will be Kiwanian of the day. The club meets at the Acacia Hotel.

ALCOHOLICS ANONYMOUS — Men or Women — IF you find drinking a problem and you honestly and sincerely desire to stop — but can't — call or write The Central Group of A. A. 634-5020, P. O. Box 381 or The Pikes Peak Group, 2410 E. Highway 24, 635-2043. Meetings every night.

BETTY Green, formerly of Lotte's Hair Style, has opened her shop in her home at 1512 N. Corona. Former & new patrons welcome. Betty's Beauty Salon. 634-1493.

DR. KENNETH R. Johnson announces the association of Dr. John R. Overturf in the practice of Orthodontics at 303 North Weber.

Widefield Man To Attend NSF Math Institute

Joe M. Cantrell, science department chairman of Widefield High School, Security, is one of the 47 members of the National Science Foundation sponsored Institute in New Math - Science Curriculum developments currently being held on the Highlands University campus, Las Vegas, N.M.

Directed by Dr. Galen Ewing, professor of chemistry at Highlands University, and designed to futher acquaint curriculum directors, subject matter supervisors, and department heads with the new curriculum developments in chemistry, biology, physics and mathematics, the institute will be in session until July 2.

Cantrell received his B.S. degree from Southwestern State College, Oklahoma, and his M.S. from the University of Oklahoma.

Canon City HS Youths Attend Boy's State

Four Canon City High School student leaders participated last week in the Colorado Boy's State program at the University of Colorado, Boulder. The conference was sponsored by the Colorado American Legion.

The boys and sponsors were: David Towner, Route 1, American Legion Post 13; John Lawrence, 2636 E. Main, Canon City Rotary Club; Dan Scavarda, 1409 Elm Ave., Canon City Daily Record; and Denny Dickinson, 525 Pine Ave., Canon City Lions Club.

The boys were selected on the basis of leadership qualities, above average grades and participation in student government and club activities.

Motorist Injures Eye As Car Leaves Road

Arthur F. Lundy, 58, of Limon, suffered a cut eye and complained of a back injury after his car plunged into a ravine three miles west of Woodland Park Sunday night. He was taken to St. Francis Hospital.

State Patrolman Marion Leonard said the car hit a cement abutment and rolled over after leaving the road.

FAR EAST FOOTBALL

UNIVERSITY PARK, Pa. (AP)—Penn State football coach Rip Engle and Frank Patrick, one of his aides, will visit the Far East this summer for one week football clinics at Honolulu, Okinawa, Japan and Korea.

Radishes Thrive on Beatle Music, Student Declares

(Continued From Page One)

tray of radishes got no music.

Lynn wound up the experiment a few days ago when the radishes had reached maturity. She made precise measurements as to leaf and root growth, as well as the size of the eatable part of the radish.

She calculated the different rates of growth in percentages, using the radishes which had not been entertained as a basis of 100 per cent. The others came out in this fashion:

Weight of foliage above ground: Radishes which listened to The Beatles, 247 per cent; radishes in the Lily Pons audience, 224 per cent; radishes treated to the "New World Symphony," 168 per cent.

Weight of radish and root: Beatle-lovers, 322 per cent; the Pons group, 128 per cent; the Dvorak division, 100 per cent—they didn't dig Dvorak below ground.

Number of leaves above ground Beatles, 142.5 per cent; Pons, 118 per cent; Dvorak, 105 per cent.

Said Professor Boshkov: "I was betting on Lily Pons and hoping that the Beatle radishes would turn out with scrawny leaves and crooked roots."

Said Lynn: "I bet on the Beatles. I was with them all the way."

Said Lynn's mother: "I spent a lot of time cleaning mud splatters off the wall and the living room rug."

Said Charles D. Heath, Lynn's high school biology teacher: "My sympathies to Professor Boshkov, for having had to listen to all that Beatle music."

Colorado Bike Rider Gets To Kansas City

(Continued From Page One)

day, but missed it by only one day.

"I got two rides of about 125 miles and that really helped," he said.

The driver of a pickup truck took Grimes from Wilson, Kan., to Salina. He got another ride from a salesman near Salina to Manhattan, Kan.

Armed with extra clothing, a bedroll, a fishing pole and "not much money," Grimes hopes to travel to New Orleans, then up the east coast before going to New York.

"I'm sort of playing this by ear," he said, "but I hope to get a job on the river and work my way down to New Orleans... I've always wanted to go there."

On the trip from Colorado, Grimes said "everyone was interested ... they were with me and thought it was a good thing what I am doing."

Joan Barcell Awarded St. John's Scholarship

Joan Barcell, daughter of Mr. and Mrs. E. A. Barcell, 720 Melany Lane, former residents of Gering, Nebr., has been awarded a $100 scholarship by St. John's College of Winfield, Kans., according to an announcement by the St. John's Scholarship Committee.

Miss Barcell is a 1961 grad-

* * *

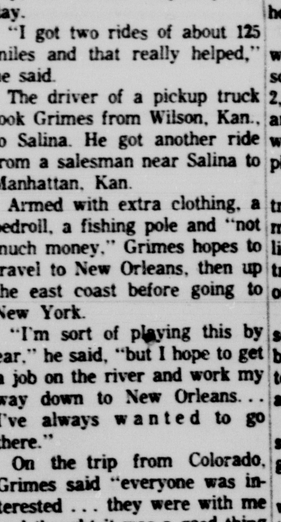

JOAN BARCELL

* * *

uate of Gering High School. She has presently completed a semester of the parish worker course at St. John's College. The scholarship will apply for the 1964-65 school year at St. John's College.

Funds for her scholarship were provided through the courtesy of the Aid Association for Lutherans of Appleton, Wis.

PD Pistol Team Takes Trophy At State Meet

The Colorado Springs Police Department pistol team won the "First Expert" trophy at the second annual Colorado State Police Pistol Championships in Greeley over the weekend. All four team members also took home individual trophies.

Denver Police Department won the overall trophy with a score of 1816 out of a possible 2,000. The CSPD team scored an 1800 average. Team members won the following individual trophies:

Sgt. James J. Coster; winner trophy in 25-yard combat match, winner in practical police course match, first master trophy in aggregate, and second master in 7-yard combat.

Capl. J. Wayne Strobridge; second master in 25 yard combat, second and third place masters in 50-yard combat match and aggregate.

Patrolman Leslie S. Davis; second sharp shooter in aggregate.

Patrolman James M. Caldwell; two first experts in practical police course and aggregate.

There were 71 shooters participating in the match. Highest grade is master, followed by expert, sharp shooter and marksman. Other grades are second expert, etc.

Competition this year was stiff with Denver sending three teams and Greeley sending two. The State Patrol had a team composed of its best shooters. Others teams came from La Junta, Littleton, Fort Collins, the Jefferson County Sheriff's Office, the Air Force Academy and Ent AFB Air Police, and industrial police from two large corporations.

Rainbow Girls, Advisers Slate Annual Meeting

BOULDER — More than 1,000 Rainbow Girls and their advisers will invade the University of Colorado campus Wednesday for the four - day 38th annual meeting of the Grand Assembly of Colorado International Order of Rainbow for Girls.

An informal opening meeting will be held at 7 p.m. Wednesday. The formal opening is scheduled for Thursday morning.

Thursday afternoon the girls will attend a style show and a program on parliamentary procedure. Thursday there will be a talent show. Friday a Grand Worthy Associate Adviser will be elected and initiated and Saturday the session closes.

All meetings will be in the University Memorial Center.

In charge of local arrangements are Mrs. Margaret Hascall and Mrs. Evelyn Littlejohn.

Bunker Retires; Stout Is Named Speidel Chief

(Continued From Page One)

in Reno since 1957, also has been Speidel vice president for seven years. From 1948 to 1957 he resided in Colorado Springs and was assistant treasurer and assistant general manager of the Speidel organization.

Before joining Speidel he was vice president and sales manager for the Matrix Contrast Corporation of New York.

Speidel newspapers include the two at Reno, the Poughkeepsie (N. Y.) Journal, Chillicothe (O.) Gazette, Iowa City Press-Citizen, Fort Collins Coloradoan, Salinas Californian, Visalia (Calif.) Times-Delta and Sioux Falls (S.D.) Argus-Leader.

Springs to Host State Municipal League Meeting

Colorado Springs will host municipal representatives from 213 cities and towns in the state Wednesday when the 42nd annual conference of the Colorado Municipal league meets for three days at the Antlers Hotel.

Nearly 600 municipal officials, their families and guests are expected to attend.

Main speakers on the program to deliver addresses to the general conference are: Gov. John A. Love, who will talk on his Local Affairs Study Commission; and Hudson Moore Jr., Denver civic and business leader, who will talk about attracting technological industry to Colorado.

During the three - day conference delegates will discuss the proposed state - wide sales tax for local governments, the highway users tax study, and the responsibility of officials for informing the public about local government, and many other topics relating to municipal government. They will also elect seven members to the 12 - man executive board.

The conference will open Wednesday morning with an Atomic Energy seminar for local officials, jointly sponsored by the Atomic Energy Commission, the league and the State Department of Public Health.

AEC officials from Washington, D.C., and across the nation will take part in the seminar, open to civil defense directors and other interested persons, in addition to conference delegates.

In the afternoon there will be a consultation clinic at which officials will have a chance to question experts in such fields as airports, liquor licensing, planning and zoning, water programs and others. On the evening program, magazine editor Robert Stapp will deliver an after-dinner talk.

Thursday's program will separate officials into six sections for meetings covering topics of particular interest for each group. The league sections are: mayors and councilmen, city managers, municipal attorneys, public works officials, municipal clerks and finance officers, and parks and recreational officials.

Moore will be speaker at the Thursday general luncheon session.

Friday morning the general session will open with a discussion on the need for informing the public about governmental operations. Also scheduled at that time will be a clinic for smaller municipalities, with a discussion on problems of smaller communties.

Mid - morning, the delegates will hear a panel on the statewide sales tax, followed by a report on the highway users tax study, by State Rep. William Gossard of Craig, chairman of the Highway Legislative Review Committee.

During the morning session David W. Dunklee of Bow Mar will deliver the annual address of the league president.

Gov. Love will be the speaker for the Friday luncheon.

In the afternoon the annual business meeting will be held. Delegates will hear committee and section reports, and will vote on resolutions which determine municipal policy of the league for the coming year and elect board members.

The board will later elect new officers for 1964 - 65.

Resident Says $200 Stolen From His Home

Frank Lynch, 3008 Leeds Lane reported to the sheriff's department Sunday that his home had been entered and $200 stolen.

According to Deputy Sheriffs Bob Walters and Ray Carey, Lynch was away from home over the weekend and the front door had been left unlocked accidentally.

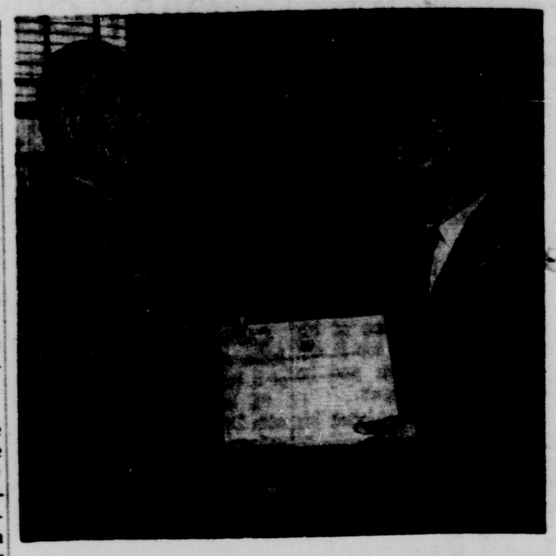

CIVILIAN EMPLOYE CITED — Lt. Gen. Charles B. Duff, commanding general of the Army Air Defense Command, presents a Department of the Army award for outstanding performance of duty to Harold M. Wynne, 107 Arlen St., deputy chief of the Public Information Division, Information Office. (U.S. Army Photo)

News of Men in Service

Ronald D. Rippetoe, son of Mrs. Darlene M. Geurin, 15 Arrawanna St., left Thursday for active duty with the Marine Corps. He enlisted in May in the delay enlistment program of the Marines. Rippetoe, an alumnus of Wasson High School, was flown to San Diego, Calif., for three months' of recruit training. After boot camp he will be assigned to nearby Camp Pendleton for four weeks of intensive individual combat instruction. Following this Rippetoe will be granted a 20-day leave before further assignment to a Marine Corps school or to a unit for on the job training in a military job specialty.

Karl L. Thompson, son of Mr. and Mrs. Raymond J. Thompson, of 121 Larch Dr., Security, has left for active duty with the Marine Corps. He was flown Thursday to the Marines' basic training base at San Diego, Calif. where he will undergo three months of recruit training. He graduated last month from Widefield High School.

Marine Pfc. Harold D. Riggs is spending a 20-day leave from the Marine Corps with his father, Victor J. Riggs of Rt. 4. Pfc. Riggs is attached to the First Force Reconnaissance Company of the First Marine Division in southern Calif. He enlisted in the Marines in August of last year and received his recruit and individual combat training at San Diego and Camp Pendleton, Calif. After his recruit leave he volunteered and was selected for duty with the reconnaissance unit. Riggs completed parachute jump school in April. As all members of his unit must be both parachutists and qualified underwater men, he will be sent later this summer to underwater training school. Riggs graduated from Air Academy High School with the class of 1962.

Donald E. Grubbs, son of Mr. and Mrs. Jesse B. Grubbs, 1407 E. Madison St., has enlisted in the U. S. Marine Corps.

Grubbs was flown Thursday to the Marine Corps Recruit Depot, San Diego, Calif. There he will receive three months of recruit training. After this course he will be assigned to nearby Camp Pendleton for four weeks of individual combat instruction. The new Marine will receive a 20-day leave upon completing this before being sent to a Marine Corps school or to a unit for on the job training in a military specialty. Grubbs attended Wasson High School.

David N. Lewis, son of Major and Mrs. Norris H. Lewis, 2510 Linda Lane, left Thursday for active duty with the Marine Corps. He had enlisted Feb. 17 in the Marines' delay enlistment program.

Lewis will receive four months of recruit, individual combat and advanced weapons instruction at San Diego and Camp Pendleton, Calif. After this the new Marine will be given a 20-day leave prior to further assignment to a school or to a unit for on the job training. He graduated earlier this month from Wasson High School.

Airman Third Class Wesley H. Gammill, son of Mr. and Mrs. Hal W. Gammill of 1006 E. Cheyenne Rd., has graduated with honors from the technical training course for U. S. Air Force jet engine mechanics at Chanute AFB, Ill.

Airman Gammill, now trained to repair jet and turbo-propeller aircraft engines, is being assigned to a Strategic Air Command (SAC) unit at Wright-Patterson AFB, Ohio. His wing supports the SAC mission of keeping the nation's intercontinental missiles and jet bombers on constant alert. The airman, a graduate of Harrison High School, entered the service in December 1963.

Ronald L. Osbourn, air controlman third class, USN, son of Mr. and Mrs. Vernon Osbourn, 2618 East Uintah St., has reported for duty at the U. S. Naval Auxiliary Air Station, Ream Field, Calif.

Ream Field, known as the "Helicopter Capital of the World," is 14 miles south of San Diego, Calif. It provides helicopters for all major ships of the Pacific Fleet and is the only installation of its kind in the Navy.

John L. Roehrich, hospital corpsman third class, USN, son of Mr. and Mrs. M. L. Roehrich, 3131 Lees Lane, and Guy T. Creveling, seaman, USN, son of Mr. and Mrs. Guy L. Creveling, 705 Hackberry Dr., are crew members of the Navy guided missile cruiser USS Little Rock operating out of Norfolk, Va. Little Rock is in Norfolk undergoing annual drills and inspections before a cruise to the North Atlantic in early June. The ship is scheduled to embark 275 Midshipmen from the U. S. Naval Academy for the annual Midshipman Training Cruise, before leaving for the North Atlantic.

Kenneth R. Eaton, aviation boatswain's mate third class, USN, son of Emirl R. Eaton, 3404 East Pikes Peak Ave., is serving aboard the Navy anti-submarine warfare support aircraft carrier USS Kearsarge, operating out of Long Beach, Calif. Kearsarge normally is the hub of an anti-submarine "Hunter-Killer" group composed of aid, surface and sub-surface units designed to find and destroy enemy submarines.

Marine Private Oliff D. Roe, son of Mrs. Paulene Koski of Pike View Village, completed four weeks of individual combat training recently at the Second Infantry Training Regiment, Marine Corps Base, Camp Pendleton, Calif. While with the regiment all new Marines are trained in tactical and combat skills needed for battle. Emphasis was placed on the small unit tactic — the four man fire team and the 14 man squad.

Joe C. Pease, seaman apprentice, USN, son of Mr. and Mrs. Forrest N. Pease, 20 East Cimarron St.; and Donald W. Triggs, fireman, USN, son of Mr. and Mrs. Donald A. Triggs, 2719 North Beacon, are serving aboard the Navy command ship USS Wright undergoing overhaul in the Norfolk Naval Shipyard, Portsmouth, Va. Wright has communication facilities for the direction of full scale fleet operations. During her overhaul, she will be modified in order to better accomplish her missions. Upon completion of the overhaul, she will join other fleet units in training operations.

Paul B. Harper, Jr., seaman apprentice, USN, son of Mr. and Mrs. Paul B. Harper, 2208 No. Tremont St., is serving aboard the Navy anti-submarine warfare aircraft carrier USS Lexington operating out of Pensacola, Fla. Lexington serves as the training aircraft carrier for student aviators at the various Naval Air Stations scattered throughout the country. Each of the students must qualify aboard the Lexington before they are designated Naval aviators.

Missourian Reports Theft of $150 Saddle

Howard Staggs of Jane, Mo. reported to the sheriff's department over the week-end that a saddle worth $150 had been stolen from him.

He said the saddle was outside the Pikes Peak Sale Barn, East Highway 24, close by his jeep and that it was taken sometime between 8:15 p.m. and 9 p.m. Saturday.

NEW DELHI — British steel experts willac t as adviers in Indian mills.

Scranton Opens Six-State Drive For Delegates

(Continued From Page One)
candidacy last Friday at the Maryland GOP convention in Baltimore, said, "The reaction has been fantastic." Appearing on the American Broadcasting Co. television program, "Issues and Answers," the governor said Sunday he has been buoyed by the response of Republicans throughout the nation.

He said he feels most of the delegates for Goldwater "are not completely committed to him" and he feels that through campaign speeches and person-to-person contacts with delegates to the national convention he can "pull back some delegates."

"There is a certain slippage of feeling for Goldwater," he said, claiming the Arizonan has only 250 delegates legally bound to him.

Many others are "changing their minds now that they have a choice," he added.

"I wouldn't be in it if I didn't think I could win," Scranton said.

Scranton's television appearance capped a hectic weekend in which he:

—Made a quick trip to Hartford, Conn., where he spoke before the state's Republican convention and returned with 12 of its 16 delegates pledged to him.

—Accepted a Columbia Broadcasting System network invitation for a two - hour television discussion with Rockefeller and Goldwater. Rockefeller also accepted but Goldwater declined and the program was called off.

—Met with two leaders of the national Draft Lodge for President Committee and was promised they would work for Scranton's nomination.

—Met with 40 volunteer workers who have been campaigning for the governor during the past month.

Paul D. Grindle, national director for Lodge, and David B. Greenberg, field director, said after the 20-minute conference with Scranton, "We came down here to offer all possible help."

Ambassador Henry Cabot Lodge was described as delighted by the decision of the Lodge organization to support Scranton.

In the television interview, he said he had announced his candidacy because party moderates "were downhearted" after Goldwater's primary victory in California.

"I thought it would be most unfortunate," he said, "that the Republican party would not have a candidate for the moderate cause. I had hoped that someone else would do this because I have no personal ambition to be president," Scranton said.

Two Cops Shot, Two Handcuffed By Young Gunmen

(Continued From Page One)
James Eugene Szulczewski, 21, were charged with assault with intent to kill, pointing a deadly weapon, and aggravated assault and battery against a police officer.

They were committed to Lancaster County prison, awaiting a hearing. Lt. Rufus Williams said additional charges will be filed.

The wounded troopers are Edward Herbst, 35, of Reamstown, Pa., and Fred W. Bendl, 22, of Nazareth, Pa. Herbst was shot in the face and neck and was reported in serious condition at Ephrata General Hospital. Bendl, who was shot in the leg, was reported in satisfactory condition.

Police theorized that the trio shot at the troopers because they were in a stolen car and because they may have thought they were going to be picked up for other crimes in Milwaukee.

Unhurt were troopers Robert Malarky and Stanley Sypeck. They had been handcuffed to a tree with their own handcuffs, but freed themselves just as the gunfight broke out on the side of the turnpike.

Canon City Youth Awarded Scholarship

David R. Lester, son of Mr. and Mrs. V. T. Lester, 728 Cottonwood Ave., Canon City, has been awarded an Ideal Cement Co. scholarship for an eight-week Frontiers of Science Institute at Colorado State College.

A school official said that "Lester is considered one of the finest science students to attend Canon City High School. He is extremely interested in science and has his own laboratory in his parent's home."

Huge 'Robot Slave' for Man Is Being Developed

(Continued From Page One)
of radioactive equipment.

"Compared with the versatility of man,," Mosher said, "the things that a machine can be programmed to do are extremely limited.

"For example, it would be impractical, if not completely impossible, to construct such a machine that would be versatile enough by itself to make its way through sand, mud, strewn rocks, swamp or forest—and to do this without knowing what was coming up next.

"But a man can do this, and if you join man and machine, using the best capabilities of each — the man's brain and nervous system and the machine's great strength — then the machine can do it too."

Goldwater Nears Total for Win On First Ballot

(Continued From Page One)
showed this first ballot lineup based on primary election commitments, instructions, pledges and stated preference:

Goldwater	619
Nelson A. Rockefeller	127
Scranton	113
Henry Cabot Lodge	46
Margaret Chase Smith	15
Richard M. Nixon	13
Favorite sons	93
Uncommitted	212

Scranton and Pennsylvania State Chairman Craig C. Truax claim that only 250 of Goldwater's votes are from legally bound delegates. "There is a certain slippage of feeling for Goldwater," Scranton said.

Replies to a spot check of delegates following Scranton's announcement showed no headlong rush away from Goldwater, however.

He lost one delegate in Georgia who now claims to be uncommitted. One Goldwater supporter in Pennsylvania said he is now backing Scranton.

Balanced against this, Goldwater picked up support from 14 previously uncommitted delegates—two in Missouri, three in Florida, eight in Kentucky and one in West Virginia.

There also were a few shifts from previously uncommitted delegates to Scranton's banner, notably four in North Dakota.

Goldwater backers across the nation contended the senator's delegates would stand fast.

Typical was Jack Toevs of Seattle, who said of the Washington delegation: "We will have 22 absolutely solid and probably all 24, they still have to come back and live in this state."

The weekend conventions went about as expected. Goldwater gained support ranging from solid to unanimous at state conventions in Idaho, Utah, New Mexico, Virginia and Missouri. He picked off four of Connecticut's 16 and five of Maryland's 20. Scranton appeared before both conventions, winning 12 in Connecticut and four in Maryland.

Only in Minnesota, where forces favoring an uncommitted stand were victorious, did Goldwater fail to win support. Even there he has eight previously elected district delegates.

Thomas J. Willis Died Saturday; Rites Wednesday

Funeral services for Thomas J. Willis, 69, of 1444 N. Foote Ave., will be 10 a.m. Wednesday in Our Chapel of Memories, Rev. Ben F. Lehmberg officiating.

Burial will be 3 p.m. in LaJunta by IOOF Lodge there.

Mr. Willi sw,ho died Saturday in Colorado Springs, was born Feb. 7, 1895 in Des Moines, Iowa. He retired in 1960 after 47 years with the Santa Fe Railroad and was a local resident since 1946. He belonged to the Railway Clerks of Colorado Springs, and VFW and IOOF, LaJunta. He was a member of the 60th Engineers in World War I.

He is survived by his widow, Leila Willis, Colorado Springs; two stepsons, Dale Heiman, Denver, and Gale Heiman, Ft. Collins; a stepdaughter, Mrs. Dorothy Cralton, McAllen, Tex.; two sisters, Mrs. C. L. Evans, San Francisco, Calif., and Mrs. B. G. Burrows, LaJunta, and nieces and nephews.

'Easy Money' Sale Backfires

A man was arrested at a local bar Sunday afternoon after he tried to sell a match box full of marijuana to a bartender, police reported. The man's name is being temporarily withheld.

Police found the marijuana on the man after the manager of the bar called officers to the scene.

The man told officers he found the marijuana in the street and was trying to make some "easy money" by selling it. Police said the man was in a drunken condition when arrested.

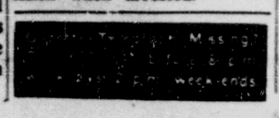

Vacation Drivers Can Insure Safe Return Home

Gilbert Carrel, Colorado State Patrol head, today urged vacation drivers to insure their safe return home by taking care to avoid the following driver errors:

Speed: Don't try to cover too much territory in too short a time.

Alcohol: People on vacation are likely to be in a holiday mood and frequently their pursuit of a good time includes drinking. Unfortunately, too many of them don't realize the danger of driving after drinking.

Vehicle Condition: A car with worn tires, inefficient brakes, or any other mechanical shortcoming can bring about a serious accident.

Fatigue: Driving while fatigued is a foolish practice indulged in by vacationers who won't take time out to get sufficient rest.

Weather: Failure to adapt their driving to weather conditions, when it is rainy, snowy or foggy, brings grief to many vacation drivers.

"Don't turn your vacation dream into a nightmare," Chief Carrel urges. "Let safety guide you all the way along your highway holiday. Drive to arrive alive!"

Man, 46, Held After Shooting Here Sunday

A 46-year old man was in police custody this morning for shooting two men with a .32 caliber revolver Sunday afternoon.

Police identified the man as Joseph Echols, 719 E. Rio Grande St. Echols told officers he got into an argument with the two men in his kitchen and accidentally shot Eddie Lee Rucker, 42, of 606 N. Spruce St., in the chest while meaning to shoot Theodore Williams (no age or address given).

Rucker was taken to St. Francis Hospital by an E and E Ambulance. Hospital spokesmen said the chest wound was not serious. Williams, who was shot in the left wrist, refused medical attention.

Police said all three men had been drinking before the shooting. Officers could not determine what the argument which led to the shooting was about.

Theft of $100 in Cash Reported to Sheriff

Mrs. M. Urban, 3309 N. Institute St. reported to the sheriff's office Saturday that $100 had been stolen from her purse.

According to Deputy Sheriffs Lee Quein and David Sturgeon she had the money in her purse Saturday afternoon and in the evening went to dinner at a local restaurant. The money could have been stolen either at her home or at the restaurant, she said.

Driver Bruised, Cut In Pickup Accident

Ira J. Woods, 25, of 3221 W. Colorado Ave., suffered cuts, bruises and abrasions when his pickup truck crashed on U. S. Highway 24 at Cascade Sunday afternoon.

State Patrolman Nathan Boals said the eastbound truck went off the road on a curve and down a 10-foot embankment, knocking down 24 feet of wooden fence. Damage to the vehicle was estimated at $1,000 worth.

COPENHAGEN — Engineers plan to finish the newest Danish tunnel early.

Strollers Watch Racial Fighting On Broadway

(Continued From Page One)
body interfere. We got a knife."

By the time police came, the attackers had fled.

The Costas and Massa were treated at a hospital for face and body cuts. Costa was detained for X-rays.

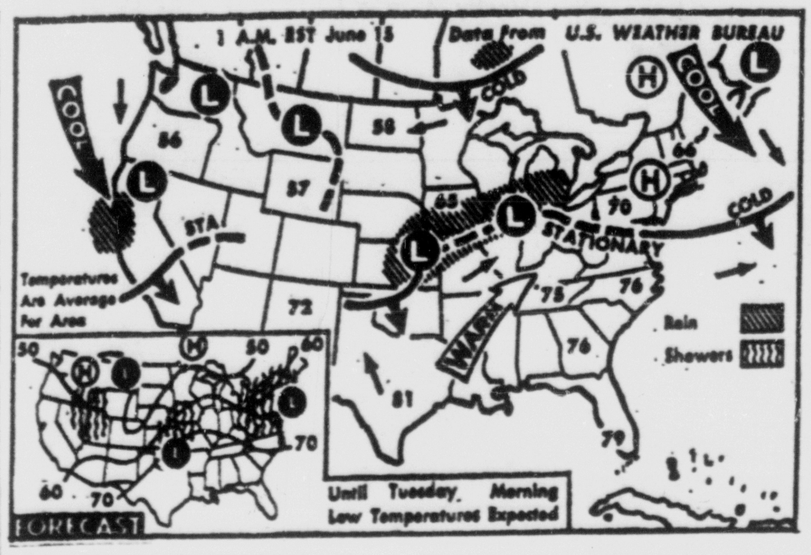

WEATHER BUREAU FORECAST — Scattered showers and thundershowers are predicted Monday night in the central Rockies, central and southern Plains, middle Mississippi valley, lower Lakes area, and middle and north Atlantic coast states. Cooler temperatures are expected from the Great Lakes to New England and in the northern Rockies. Little change elsewhere.
(AP Wirephoto Map)

News Briefs and Announcements

KIWANIS CLUB —Carl Welsh, regional manager of the Colorado Game, Fish and Parks Department, will talk about fishing in Colorado to members of the Colorado Springs Kiwanis Club Wednesday noon. Fred Pfalmer will be Kiwanian of the day. The club meets at the Acacia Hotel.

ALCOHOLICS ANONYMOUS — Men or Women — IF you find drinking a problem and you honestly and sincerely desire to stop — but can't — call or write The Central Group of A. A. 634-5020, P. O. Box 381 or The Pikes Peak Group, 2410 E. Highway 24, 635-2043. Meetings every night.

BETTY Green, formerly of Lotte's Hair Style, has opened her shop in her home at 1512 N. Corona. Former & new patrons welcome. Betty's Beauty Salon. 634-1493.

DR. KENNETH R. Johnson announces the association of Dr. John R. Overturf in the practice of Orthodontics at 303 North Weber.

Widefield Man To Attend NSF Math Institute

Joe M. Cantrell, science department chairman of Widefield High School, Security, is one of the 47 members of the National Science Foundation sponsored Institute in New Math - Science Curriculum developments currently being held on the Highlands University campus, Las Vegas, N.M.

Directed by Dr. Galen Ewing, professor of chemistry at Highlands University, and designed to futher acquaint curriculum directors, subject matter supervisors, and department heads with the new curriculum developments in chemistry, biology, physics and mathematics, the institute will be in session until July 2.

Cantrell received his B.S. degree from Southwestern State College, Oklahoma, and his M.S. from the University of Oklahoma.

Canon City HS Youths Attend Boy's State

Four Canon City High School student leaders participated last week in the Colorado Boy's State program at the University of Colorado, Boulder. The conference was sponsored by the Colorado American Legion.

The boys and sponsors were: David Towner, Route 1, American Legion Post 13; John Lawrence, 2636 E. Main, Canon City Rotary Club; Dan Scavarda, 1409 Elm Ave., Canon City Daily Record; and Denny Dickinson, 525 Pine Ave., Canon City Lions Club.

The boys were selected on the basis of leadership qualities, above average grades and participation in student government and club activities.

Motorist Injures Eye As Car Leaves Road

Arthur F. Lundy, 58, of Limon, suffered a cut eye and complained of a back injury after his car plunged into a ravine three miles west of Woodland Park Sunday night. He was taken to St. Francis Hospital.

State Patrolman Marion Leonard said the car hit a cement abutment and rolled over after leaving the road.

FAR EAST FOOTBALL

UNIVERSITY PARK, Pa. (AP)—Penn State football coach Rip Engle and Frank Patrick, one of his aides, will visit the Far East this summer for one week football clinics at Honolulu, Okinawa, Japan and Korea.

Radishes Thrive on Beatle Music, Student Declares

(Continued From Page One)
tray of radishes got no music.

Lynn wound up the experiment a few days ago when the radishes had reached maturity. She made precise measurements as to leaf and root growth, as well as the size of the eatable part of the radish.

She calculated the different rates of growth in percentages, using the radishes which had not been entertained as a basis of 100 per cent. The others came out in this fashion:

Weight of foliage above ground: Radishes which listened to The Beatles, 247 per cent; radishes in the Lily Pons audience, 224 per cent; radishes treated to the "New World Symphony," 168 per cent.

Weight of radish and root: Beatle-lovers, 322 per cent; the Pons group, 128 per cent; the Dvorak division, 100 per cent—they didn't dig Dvorak below ground.

Number of leaves above ground Beatles, 142.5 per cent; Pons, 118 per cent; Dvorak, 105 per cent.

Said Professor Boshkov: "I was betting on Lily Pons and hoping that the Beatle radishes would turn out with scrawny leaves and crooked roots."

Said Lynn: "I bet on the Beatles. I was with them all the way."

Said Lynn's mother: "I spent a lot of time cleaning mud splatters off the wall and the living room rug."

Said Charles D. Heath, Lynn's high school biology teacher: "My sympathies to Professor Boshkov, for having had to listen to all that Beatle music."

Colorado Bike Rider Gets To Kansas City

(Continued From Page One)
day, but missed it by only one day.

"I got two rides of about 125 miles and that really helped," he said.

The driver of a pickup truck took Grimes from Wilson, Kan., to Salina. He got another ride from a salesman near Salina to Manhattan, Kan.

Armed with extra clothing, a bedroll, a fishing pole and "not much money," Grimes hopes to travel to New Orleans, then up the east coast before going to New York.

"I'm sort of playing this by ear," he said, "but I hope to get a job on the river and work my way down to New Orleans... I've always wanted to go there."

On the trip from Colorado, Grimes said "everyone was interested ... they were with me and thought it was a good thing what I am doing."

Joan Barcell Awarded St. John's Scholarship

Joan Barcell, daughter of Mr. and Mrs. E. A. Barcell, 720 Melany Lane, former residents of Gering, Nebr., has been awarded a $100 scholarship by St. John's College of Winfield, Kans., according to an announcement by the St. John's Scholarship Committee.

Miss Barcell is a 1961 graduate of Gering High School. She has presently completed a semester of the parish worker course at St. John's College. The scholarship will apply for the 1964-65 school year at St. John's College.

Funds for her scholarship were provided through the courtesy of the Aid Association for Lutherans of Appleton, Wis.

* * *

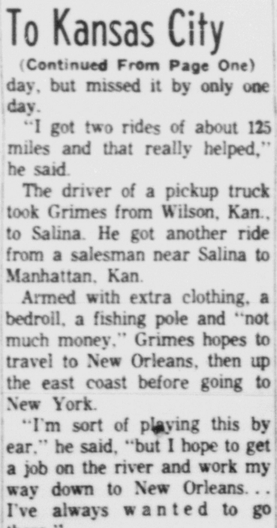

JOAN BARCELL

* * *

PD Pistol Team Takes Trophy At State Meet

The Colorado Springs Police Department pistol team won the "First Expert" trophy at the second annual Colorado State Police Pistol Championships in Greeley over the weekend. All four team members also took home individual trophies.

Denver Police Department won the overall trophy with a score of 1816 out of a possible 2,000. The CSPD team scored an 1800 average. Team members won the following individual trophies:

Sgt. James J. Coster; winner trophy in 25-yard combat match, winner in practical police course match, first master trophy in aggregate, and second master in 7-yard combat.

Capl. J. Wayne Strobridge; second master in 25 yard combat, second and third place masters in 50-yard combat match and aggregate.

Patrolman Leslie S. Davis; second sharp shooter in aggregate.

Patrolman James M. Caldwell; two first experts in practical police course and aggregate.

There were 71 shooters participating in the match. Highest grade is master, followed by expert, sharp shooter and marksman. Other grades are second expert, etc.

Competition this year was stiff with Denver sending three teams and Greeley sending two. The State Patrol had a team composed of its best shooters. Others teams came from La Junta, Littleton, Fort Collins, the Jefferson County Sheriff's Office, the Air Force Academy and Ent AFB Air Police, and industrial police from two large corporations.

Rainbow Girls, Advisers Slate Annual Meeting

BOULDER — More than 1,000 Rainbow Girls and their advisers will invade the University of Colorado campus Wednesday for the four - day 35th annual meeting of the Grand Assembly of Colorado International Order of Rainbow for Girls.

An informal opening meeting will be held at 7 p.m. Wednesday. The formal opening is scheduled for Thursday morning.

Thursday afternoon the girls will attend a style show and a program on parliamentary procedure. Thursday there will be a talent show. Friday a Grand Worthy Associate Adviser will be elected and initiated and Saturday the session closes.

All meetings will be in the University Memorial Center.

In charge of local arrangements are Mrs. Margaret Hascall and Mrs. Evelyn Littlejohn.

Bunker Retires; Stout Is Named Speidel Chief

(Continued From Page One)
in Reno since 1957, also has been Speidel vice president for seven years. From 1948 to 1957 he resided in Colorado Springs and was assistant treasurer and assistant general manager of the Speidel organization.

Before joining Speidel he was vice president and sales manager for the Matrix Contrast Corporation of New York.

Speidel newspapers include the two at Reno, the Poughkeepsie (N. Y.) Journal, Chillicothe (O.) Gazette, Iowa City Press-Citizen, Fort Collins Coloradoan, Salinas Californian, Visalia (Calif.) Times-Delta and Sioux Falls (S.D.) Argus-Leader.

Springs to Host State Municipal League Meeting

Colorado Springs will host municipal representatives from 213 cities and towns in the state Wednesday when the 42nd annual conference of the Colorado Municipal league meets for three days at the Antlers Hotel.

Nearly 600 municipal officials, their families and guests are expected to attend.

Main speakers on the program to deliver addresses to the general conference are: Gov. John A. Love, who will talk on his Local Affairs Study Commission; and Hudson Moore Jr., Denver civic and business leader, who will talk about attracting technological industry to Colorado.

During the three - day conference delegates will discuss the proposed state - wide sales tax for local governments, the highway users tax study, and the responsibility of officials for informing the public about local government, and many other topics relating to municipal government. They will also elect seven members to the 12 - man executive board.

The conference will open Wednesday morning with an Atomic Energy seminar for local officials, jointly sponsored by the Atomic Energy Commission, the league and the State Department of Public Health.

AEC officials from Washington, D.C., and across the nation will take part in the seminar, open to civil defense directors and other interested persons, in addition to conference delegates.

In the afternoon there will be a consultation clinic at which officials will have a chance to question experts in such fields as airports, liquor licensing, planning and zoning, water programs and others. On the evening program, magazine editor Robert Stapp will deliver an after-dinner talk.

Thursday's program will separate officials into six sections for meetings covering topics of particular interest for each group. The league sections are: mayors and councilmen, city managers, municipal attorneys, public works officials, municipal clerks and finance officers, and parks and recreational officials.

Moore will be speaker at the Thursday general luncheon session.

Friday morning the general session will open with a discussion on the need for informing the public about governmental operations. Also scheduled at that time will be a clinic for smaller municipalities, with a discussion on problems of smaller communties.

Mid - morning, the delegates will hear a panel on the statewide sales tax, followed by a report on the highway users tax study, by State Rep. William Gossard of Craig, chairman of the Highway Legislative Review Committee.

During the morning session David W. Dunklee of Bow Mar will deliver the annual address of the league president.

Gov. Love will be the speaker for the Friday luncheon.

In the afternoon the annual business meeting will be held. Delegates will hear committee and section reports, and will vote on resolutions which determine municipal policy of the league for the coming year and elect board members.

The board will later elect new officers for 1964 - 65.

Resident Says $200 Stolen From His Home

Frank Lynch, 3698 Leeds Lane reported to the sheriff's department Sunday that his home had been entered and $200 stolen.

According to Deputy Sheriffs Bob Walters and Ray Carey, Lynch was away from home over the weekend and the front door had been left unlocked accidentally.

CIVILIAN EMPLOYE CITED — Lt. Gen. Charles B. Duff, commanding general of the Army Air Defense Command, presents a Department of the Army award for outstanding performance of duty to Harold M. Wynne, 107 Arlen St., deputy chief of the Public Information Division, Information Office.
(U.S. Army Photo)

News of Men in Service

Ronald D. Rippetoe, son of Mrs. Darlene M. Geurin, 15 Arrawanna St., left Thursday for active duty with the Marine Corps. He enlisted in May in the delay enlistment program of the Marines. Rippetoe, an alumnus of Wasson High School, was flown to San Diego, Calif., for three months' of recruit training. After boot camp he will be assigned to nearby Camp Pendleton for four weeks of intensive individual combat instruction. Following this Rippetoe will be granted a 20-day leave before further assignment to a Marine Corps school or to a unit for on the job training in a military job specialty.

Karl L. Thompson, son of Mr. and Mrs. Raymond J. Thompson, of 121 Larch Dr., Security, has left for active duty with the Marine Corps. He was flown Thursday to the Marines' basic training base at San Diego, Calif. where he will undergo three months of recruit training. He graduated last month from Widefield High School.

Marine Pfc. Harold D. Riggs is spending a 20-day leave from the Marine Corps with his father, Victor J. Riggs of Rt. 4. Pfc. Riggs is attached to the First Force Reconnaissance Company of the First Marine Division in southern Calif. He enlisted in the Marines in August of last year and received his recruit and individual combat training at San Diego and Camp Pendleton, Calif. After his recruit leave he volunteered and was selected for duty with the reconnaissance unit. Riggs completed parachute jump school in April. As all members of his unit must be both parachutists and qualified underwater men, he will be sent later this summer to underwater training school. Riggs graduated from Air Academy High School with the class of 1962.

Donald E. Grubbs, son of Mr. and Mrs. Jesse B. Grubbs, 1407 E. Madison St., has enlisted in the U. S. Marine Corps.

Grubbs was flown Thursday to the Marine Corps Recruit Depot, San Diego, Calif. There he will receive three months of recruit training. After this course he will be assigned to nearby Camp Pendleton for four weeks of individual combat instruction. The new Marine will receive a 20-day leave upon completing this before being sent to a Marine Corps school or to a unit for on the job training in a military specialty. Grubbs attended Wasson High School.

David N. Lewis, son of Major and Mrs. Norris H. Lewis, 2510 Linda Lane, left Thursday for active duty with the Marine Corps. He had enlisted Feb. 17 in the Marines' delay enlistment program.

Lewis will receive four months of recruit, individual combat and advanced weapons instruction at San Diego and Camp Pendleton, Calif. After this the new Marine will be given a 20-day leave prior to further assignment to a school or to a unit for on the job training. He graduated earlier this month from Wasson High School.

Airman Third Class Wesley H. Gammill, son of Mr. and Mrs. Hal W. Gammill of 1606 E. Cheyenne Rd., has graduated with honors from the technical training course for U. S. Air Force jet engine mechanics at Chanute AFB, Ill.

Airman Gammill, now trained to repair jet and turbo-propeller aircraft engines, is being assigned to a Strategic Air Command (SAC) unit at Wright-Patterson AFB, Ohio. His wing supports the SAC mission of keeping the nation's intercontinental missiles and jet bombers on constant alert. The airman, a graduate of Harrison High School, entered the service in December 1963.

Ronald L. Osbourn, air controlman third class, USN, son of Mr. and Mrs. Vernon Osbourn, 2618 East Uintah St., has reported for duty at the U. S. Naval Auxiliary Air Station, Ream Field, Calif.

Ream Field, known as the "Helicopter Capital of the World," is 14 miles south of San Diego, Calif. It provides helicopters for all major ships of the Pacific Fleet and is the only installation of its kind in the Navy.

John L. Roehrich, hospital corpsman third class, USN, son of Mr. and Mrs. M. L. Roehrich, 3131 Lees Lane, and Guy T. Creveling, seaman, USN, son of Mr. and Mrs. Guy L. Creveling, 705 Hackberry Dr., are crew members of the Navy guided missile cruiser USS Little Rock operating out of Norfolk, Va. Little Rock is in Norfolk undergoing annual drills and inspections before a cruise to the North Atlantic in early June. The ship is scheduled to embark 275 Midshipmen from the U. S. Naval Academy for the annual Midshipman Training Cruise, before leaving for the North Atlantic.

Kenneth R. Eaton, aviation boatswain's mate third class, USN, son of Emirl R. Eaton, 3404 East Pikes Peak Ave., is serving aboard the Navy anti-submarine warfare support aircraft carrier USS Kearsarge, operating out of Long Beach, Calif. Kearsarge normally is the hub of an anti-submarine "Hunter-Killer" group composed of aid, surface and sub-surface units designed to find and destroy enemy submarines.

Marine Private Oliff D. Roe, son of Mrs. Paulene Koski of Pike View Village, completed four weeks of individual combat training recently at the Second Infantry Training Regiment, Marine Corps Base, Camp Pendleton, Calif. While with the regiment all new Marines are trained in tactical and combat skills needed for battle. Emphasis was placed on the small unit tactic — the four man fire team and the 14 man squad.

Joe C. Pease, seaman apprentice, USN, son of Mr. and Mrs. Forrest N. Pease, 20 East Cimarron St.; and Donald W. Triggs, fireman, USN, son of Mr. and Mrs. Donald A. Triggs, 2719 North Beacon, are serving aboard the Navy command ship USS Wright undergoing overhaul in the Norfolk Naval Shipyard, Portsmouth, Va. Wright has communication facilities for the direction of full scale fleet operations. During her overhaul, she will be modified in order to better accomplish her missions. Upon completion of the overhaul, she will join other fleet units in training operations.

Paul B. Harper, Jr., seaman apprentice, USN, son of Mr. and Mrs. Paul B. Harper, 2808 No. Tremont St., is serving aboard the Navy anti-submarine warfare aircraft carrier USS Lexington operating out of Pensacola, Fla. Lexington serves as the training aircraft carrier for student aviators at the various Naval Air Stations scattered throughout the country. Each of the students must qualify aboard the Lexington before they are designated Naval aviators.

Missourian Reports Theft of $150 Saddle

Howard Skaggs of Jane, Mo. reported to the sheriff's department over the week-end that a saddle worth $150 had been stolen from him.

He said the saddle was outside the Pikes Peak Sale Barn, East Highway 24, close by his jeep and that it was taken sometime between 8:15 p.m. and 9 p.m. Saturday.

NEW DELHI — British steel experts willac t as adviers in Indian mills.

LBJ Daughter's Tour of Hawaii Seen 'Political'

LIHUE, Kauai, Hawaii (AP) —President Johnson's 20-year-old daughter, Lynda Bird, vacationed on the garden island of Kauai today on the fourth day of a Hawaii visit that has the trappings of a political tour.

Lynda, has made a speech, shaken hundreds of hands, signed scores of autographs, laid wreaths at monuments, and met with top state and city officials.

She rubbed noses with Tongan and Maori children at the Polynesian Cultural Center at Laie across the island from Honolulu.

Lynda, here officially to participate in the Little White House Conference on Children and Youth at the University of Hawaii, planned to spend today and the next three days on neighbor islands swimming, skin diving and sightseeing.

She made her only official public appearance Saturday but she has been seen by hundreds of persons at various points she has visited.

These spots include the USS Arizona memorial in Pearl Harbor, the National Memorial Cemetery of the Pacific, the University of Hawaii and the East-West Center.

Lynda flew to Kauai Sunday after a full day of activities in Honolulu.

Visits to Kauai's Waimea Canyon and Kokee missile tracking station late Sunday afternoon were called off at Lynda's request. She decided instead to go on a three-mile boat ride up the Wailua River.

GLASS DESK TOPS
Fitted Just Wright
By
WRIGHT GLASS CO.
11 W. Cucharras 633-5577

Vacation Check-Up
For Your Car
Bobbitt's Car Clinic
530 E. Kiowa 635-3884

Robber Determined To 'Save Face'

ROSEMONT, Ill. (AP) — A holdup man determined to save face returned here to commit a job he botched the week before.

"Tonight, this is it," he told Ralph Horner, 36, a night clerk at a motel northwest of Chicago. Horner, facing a pistol, handed him $225.

Last Saturday, Horner said, the same man tried the same thing.

"Do you have a gun?" Horner said he asked him then.

The man hung his head sheepishly and walked out.

The Neighbors

By George Clark

"There's a summer job—spend all day taking the best of care of a car like that!"

Kuchel 'Warned' He Must Support Sen. Goldwater

SAN FRANCISCO (AP)—Former Sen. William F. Knowland has warned Sen. Thomas H. Kuchel to support Sen. Barry Goldwater if Goldwater wins the Republican presidential nomination or face loss of future GOP support.

Knowland, chairman of Goldwater's California delegation to the Republican National Convention here next month, said Kuchel and other liberal or moderate Republicans would be under a "grave obligation" to support Goldwater if he gets the nomination.

Should Kuchel fail to back Goldwater Knowland said Sunday, he would lose any rights to claim GOP loyalty when he seeks re-election and would "dissolve any responsibility of him as the party whip."

Kuchel was chairman of Gov. Nelson A. Rockefeller's unsuccessful attempt to win California's 86 Republican convention votes in the June 2 primary.

Kuchel said recently that he welcomed the entry into the Republican race of Gov. William W. Scranton but added that he thought the bid was late.

Knowland dismissed the Scranton campaign as a "super-duper publicity drive" that came "too late to do him any good."

Knowland talked to newsmen after a closed organizational meeting of the Goldwater delegation at which he was continued as chairman.

QUICK PRESS

LOUISVILLE, Ky. (AP) — A Tailor shop has this sign over the front door: "Clothes Pressed While You Hide."

CALLOUSES
To relieve callouses, burning, tenderness on bottom of feet and remove callouses—ask for these soothing, cushioning pads.
Dr Scholls Zino pads

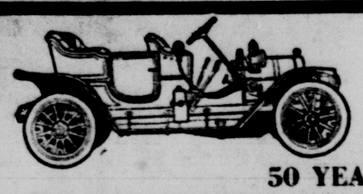

1914 - 1964
KELVINATOR
50 YEARS OF TOP QUALITY ELECTRIC REFRIGERATORS

NO "ICE BOX DRAIN" FOR DEFROST WATER IN THIS

14 CU. FT. KELVINATOR

Model 756

In many automatic defrosting refrigerators, you'll find an old-fashioned "ice box drain" for defrost water under the crispers. But not in this Kelvinator! A special tube carries this water down the *outside* of the cabinet to the evaporator pan. It never runs down the cabinet wall—has no chance to contaminate food.

- Giant 102-lb. Zero-Zone Freezer
- 2 Freezer-Door Shelves
- 4 Full-Width Shelves, 1 Adjustable
- Porcelain Crispers
- Handy Egg Shelf
- Butter Chest
- 3 Door Shelves
- Magnetic Door Gaskets all 4 sides

NO MONEY DOWN
$3.25 WEEKLY

$238.88 W.T.
50th ANNIVERSARY PRICE

Automatic Washing At Its FINEST and Quietest!!!

2-SPEED, 3-CYCLE
INCLUDING WASH - N - WEAR TOO!!

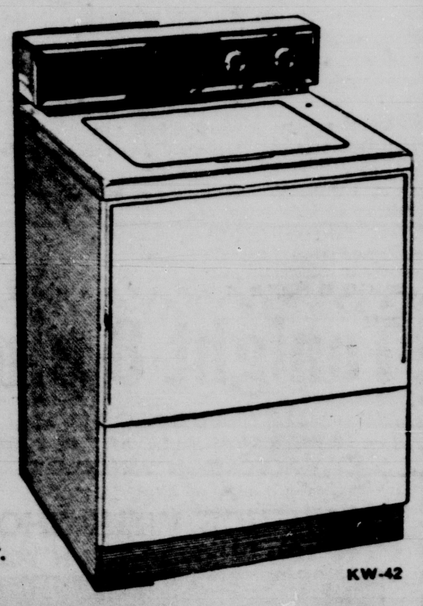

FEATURES:
NO GEARS, OR TRANSMISSION
WASH AND RINSE TEMPERATURE
"MAGIC MINUTE" PRE-SCRUBBING,
PORCELAIN TOP AND LID
5 YEAR GUARANTEE

ONLY $188.88 W.T.
NO MONEY DOWN
Pay Only $9.00 Monthly

KW-42

Your best buy . . . Kelvinator 50th Anniversary Values!
You get outstanding quality, dependability and economy of operation in new Kelvinator Appliances. They are the result of 50 years of leadership in home appliances, including the first successful electric home refrigerator. And through a unique Constant Basic Improvement program, American Motors brings you more real value in Kelvinator appliances, just as it does in Rambler cars.

NO PAYMENTS TILL AUGUST!!

Open Monday and Friday Nite's 8:30
Dave's Furniture & Appliances
Phone 633-8336
118 S. TEJON
IF YOU NEED A HOME OR AN APARTMENT SEE US.
2 and 3 Bedroom Houses and 3 Room Apartments Now Available for Rent

SEE OUR COMPLETE LINE OF KELVINATOR APPLIANCES

Ramah News

By MRS. HAROLD CLIFFORD

Mrs. Myrtle Dobson Tuesday went to Denver, where she attended the high school graduation of Miss Diana Thompson, her granddaughter. Saturday evening Mrs. Lulu Barnhill, of Casper, Wyo., and daughter, Miss Carolyn, brought Mrs. Dobson and granddaughter, Miss Kathy Thompson home.

Monday, June 8, was a big day at Ramah Dam, when the dam was formally dedicated. There were 1120 dinners served at noon before they ran out of meat. The speaking was good. Henry Woodard of the Colorado Game and Fish Department gave the main address. Others who spoke that we know of were Earl Ratlief, William Moreland and Ted Flynn. A truckload of fish were dumped in the reservoir. Fishing was real good, and there were lots of people doing it.

Past Master and Mrs. Vernon Morris and daughter Karen attended a past masters convention to Estes Park for three days.

Mr. and Mrs. L. A. Blakie and children, of Pueblo, were guests Tuesday of Mr. and Mrs. Steve Dudrick. Mrs. Blakie is the niece of Mr. Dudrick.

The Ramah Bible Study Class met with Mr. and Mrs. Clarence Hendricks Tuesday. Those present, besides Mr. and Mrs. Hendricks, were Rev. E. A. Hartwell, Mr. and Mrs. George Robertson, Mr. and Mrs. Wes Carter, Mrs. Dedma Whyte, Mrs. William Straub, Mrs. Louisa Lamm, Mrs. Beulah Little and Mrs. Isabelle Clifford.

We are really proud of our new telephone directory, which has so many towns in it. Isn't it nice to be able to look up our numbers and get our calls through faster.

Mrs. Helena Bodhaine smashed a finger in a car door last week. The injury has been quite painful.

Mr. and Mrs. Leo Englert and Mary Ann recently returned home from a motor trip to Iowa, where they visited Steve Englert and Mr. and Mrs. Thad Englert and children, Mark, Kathy, Lori and Lois.

Miss Elsie Jean Whyte, Tim Englert, Miss Karen Morris and no doubt others are home from college for their summer vacations.

G. J. Brimer of Goodland, Kan., who is road master on the Rock Island, and John Hendricks of Limon called at the Harold Clifford home Thursday afternoon.

Mr. James Neal returned home recently from Oklahoma, where she had been visiting and recuperating. We are glad to report that she is much better.

Mrs. Evelyn Hendricks, Mrs. Emmabelle Hartwell and Mrs. Lucy Stewart attended the missionary conference at Colorado Womans College in Denver Friday until Sunday. They each report a good convention and a wonderful time.

Mr. and Mrs. James Brecheisen, Scotty and Kenny, of Erie, spent the weekend with Mr. and Mrs. Harold Clifford and granddaughter Melody.

Mr. and Mrs. Alfred Starey were pleased to have Mr. and Mrs. Steve Dudrick visit them Sunday afternoon.

Mr. and Mrs. Darrell Coonts and daughters Sherry and Susan, of Denver, spent the weekend at the Alvin Gordon home. They stopped and visited Mr. and Mrs. Fred Isgar on their way home.

Prices Will Be Cut for World's Fair Amusement

NEW YORK (AP)—Business is still bogging down in the lake amusement area of the World's Fair, and plans are afoot for price-cutting, brighter lighting, daily raffles, parades and band concerts.

Thomas Deegan, chairman of the fair corporation's executive committee, acknowledged the slump Sunday. He attributed the fall-off to the "beautiful and free" foreign, state and industrial pavilions.

A $100,000 program for brighter lights in the area is under way, he said.

Box office prices will be cut for the shows "To Broadway With Love" at the Texas Pavilion, "Wonder World" at the Amphitheatre, the circus, and the puppet show "Poupees de Paris."

Prices now range from $1 to $4.80.

Deegan insisted the business drop "has absolutely nothing to do with the fact that we don't have undressed girls there."

"The pattern for our amusement area is that of the Tivoli in Copenhagen, which has been running successfully for 122 years without any undressed girls," said Deegan.

HENS LAY OFF

SPRINGFIELD, Ill. (UPI) — Illinois hens produced 2,032,000,000 (b) eggs in 1963, a decrease of 251 million from 1962 production, the Illinois Co-operative Reporting Service said.

ZALE'S SENSATIONAL VALUE!
NEW KEYSTONE ZOOM MOVIE OUTFIT
COMPLETE! KEYSTONE MOVIE OUTFIT Unbelievable at
$149.95
NO MONEY DOWN
$3 WEEKLY

HERE'S WHAT YOU GET:
- Keystone Zoom Camera with . . . Built-in Electric Eye and pistol grip!
- Keystone Projector with Forward and Reverse 500-watt illumination
- Light bar and 2 bulbs
- Roll of color film
- 30x40" table-top screen
- Plus Free Film Processing

Open Tonight Until 8:30
ZALE'S
28 North Tejon

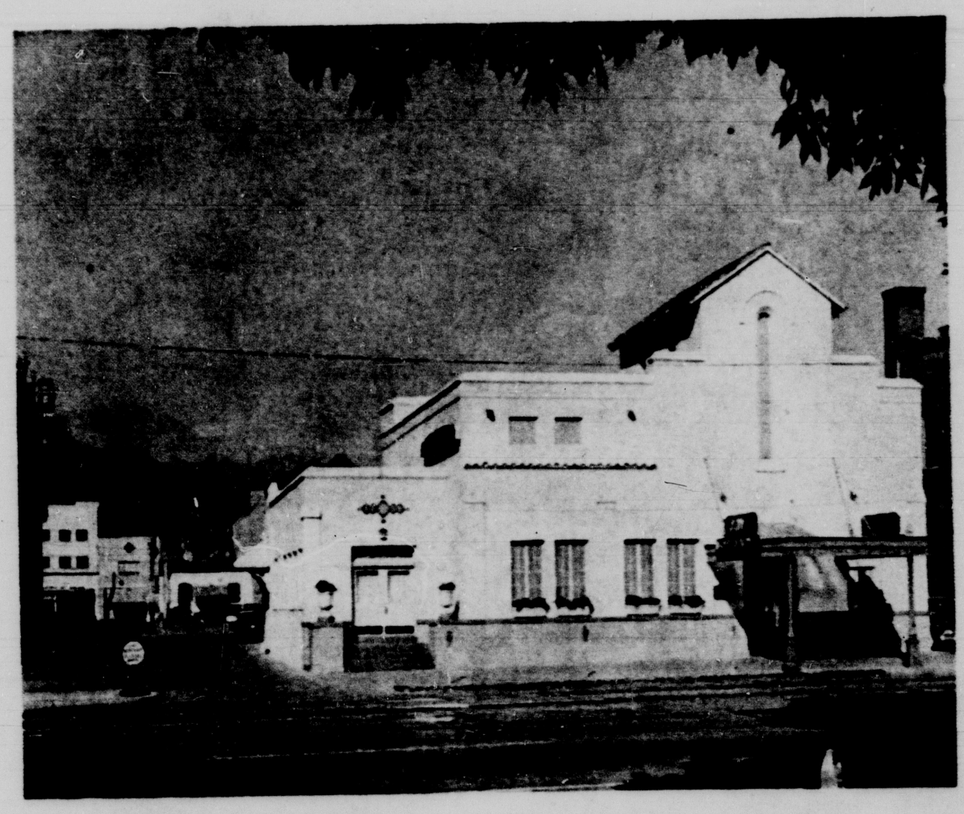

"Locally Owned for Over 60 Years"
MEMBER OF NATIONAL SELECTED MORTICIANS
By Invitation
LAW MORTUARY
116 N. Nevada
Telephone 632-6671

LBJ Daughter's Tour of Hawaii Seen 'Political'

LIHUE, Kauai, Hawaii (AP) —President Johnson's 20-year-old daughter, Lynda Bird, vacationed on the garden island of Kauai today on the fourth day of a Hawaii visit that has the trappings of a political tour.

Lynda, has made a speech, shaken hundreds of hands, signed scores of autographs, laid wreaths at monuments, and met with top state and city officials.

She rubbed noses with Tongan and Maori children at the Polynesian Cultural Center at Laie across the island from Honolulu.

Lynda, here officially to participate in the Little White House Conference on Children and Youth at the University of Hawaii, planned to spend today and the next three days on neighbor islands swimming, skin diving and sightseeing.

She made her only official public appearance Saturday but she has been seen by hundreds of persons at various points she has visited.

These spots include the USS Arizona memorial in Pearl Harbor, the National Memorial Cemetery of the Pacific, the University of Hawaii and the East-West Center.

Lynda flew to Kauai Sunday after a full day of activities in Honolulu.

Visits to Kauai's Waimea Canyon and Kokee missile tracking station late Sunday afternoon were called off at Lynda's request. She decided instead to go on a three-mile boat ride up the Wailua River.

GLASS DESK TOPS
Fitted Just Wright
By
WRIGHT GLASS CO.
11 W. Cucharras 633-5577

Vacation Check-Up
For Your Car
Bobbitt's Car Clinic
530 E. Kiowa 635-3884

Robber Determined To 'Save Face'

ROSEMONT, Ill. (AP) — A holdup man determined to save face returned here to commit a job he botched the week before.

"Tonight, this is it," he told Ralph Horner, 36, a night clerk at a motel northwest of Chicago. Horner, facing a pistol, handed him $225.

Last Saturday, Horner said, the same man tried the same thing.

"Do you have a gun?" Horner said he asked him then.

The man hung his head sheepishly and walked out.

The Neighbors

By George Clark

"There's a summer job—spend all day taking the best of care of a car like that."

Kuchel 'Warned' He Must Support Sen. Goldwater

SAN FRANCISCO (AP)—Former Sen. William F. Knowland has warned Sen. Thomas H. Kuchel to support Sen. Barry Goldwater if Goldwater wins the Republican presidential nomination or face loss of future GOP support.

Knowland, chairman of Goldwater's California delegation to the Republican National Convention here next month, said Kuchel and other liberal or moderate Republicans would be under a "grave obligation" to support Goldwater if he gets the nomination.

Should Kuchel fail to back Goldwater Knowland said Sunday, he would lose any rights to claim GOP loyalty when he seeks re-election and would "dissolve any responsibility of him as the party whip."

Kuchel was chairman of Gov. Nelson A. Rockefeller's unsuccessful attempt to win California's 86 Republican convention votes in the June 2 primary.

Kuchel said recently that he welcomed the entry into the Republican race of Gov. William W. Scranton but added that he thought the bid was late.

Knowland dismissed the Scranton campaign as a "super-duper publicity drive" that came "too late to do him any good."

Knowland talked to newsmen after a closed organizational meeting of the Goldwater delegation at which he was continued as chairman.

QUICK PRESS

LOUISVILLE, Ky. (AP) — A Tailor shop has this sign over the front door: "Clothes Pressed While You Hide."

CALLOUSES
To relieve callouses, burning, tenderness on bottom of feet and remove callouses—ask for these soothing, cushioning pads.
Dr Scholls Zino-pads

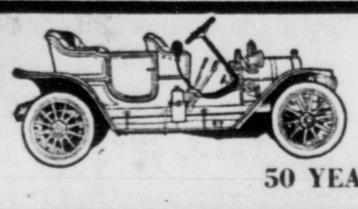

1914 - 1964
KELVINATOR
50 YEARS OF TOP QUALITY ELECTRIC REFRIGERATORS

NO "ICE BOX DRAIN" FOR DEFROST WATER IN THIS

14 CU. FT. KELVINATOR

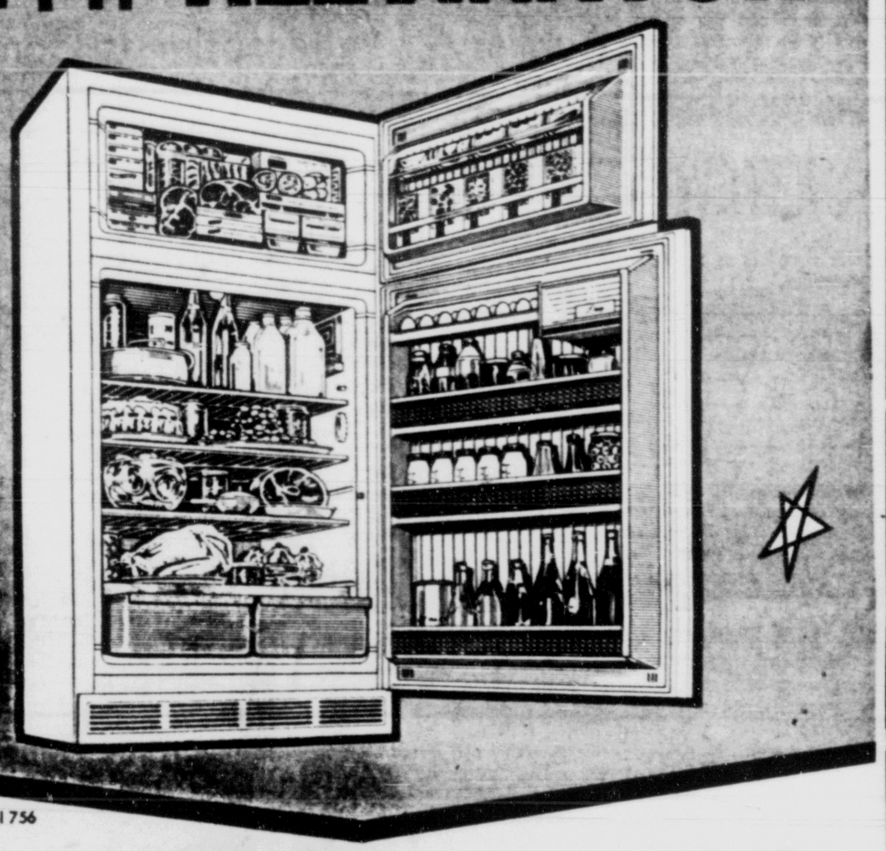

Model 756

In many automatic defrosting refrigerators, you'll find an old-fashioned "ice box drain" for defrost water under the crispers. But not in this Kelvinator! A special tube carries this water down the *outside* of the cabinet to the evaporator pan. It never runs down the cabinet wall—has no chance to contaminate food.

- Giant 102-lb. Zero-Zone Freezer
- 2 Freezer-Door Shelves
- 4 Full-Width Shelves, 1 Adjustable
- Porcelain Crispers
- Handy Egg Shelf
- Butter Chest
- 3 Door Shelves
- Magnetic Door Gaskets all 4 sides

NO MONEY DOWN
$3.25 WEEKLY

$238.88 W.T.
50th ANNIVERSARY PRICE

Automatic Washing At Its FINEST and Quietest!!!

2-SPEED, 3-CYCLE
INCLUDING WASH - N - WEAR TOO!!

FEATURES:
NO GEARS, OR TRANSMISSION
WASH AND RINSE TEMPERATURE
"MAGIC MINUTE" PRE-SCRUBBING,
PORCELAIN TOP AND LID
5 YEAR GUARANTEE

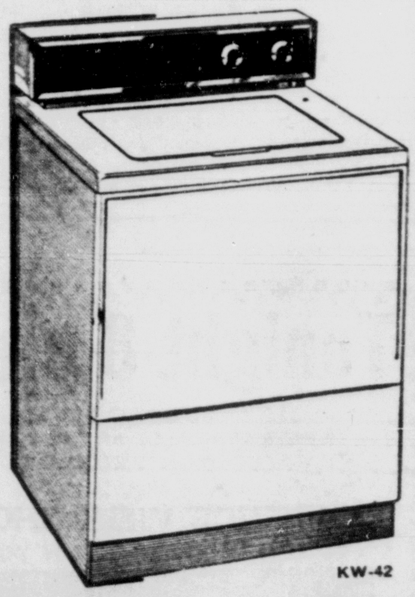

KW-42

ONLY $188.88 W.T.
NO MONEY DOWN
Pay Only $9.00 Monthly

Your best buy . . . Kelvinator 50th Anniversary Values!
You get outstanding quality, dependability and economy of operation in new Kelvinator Appliances. They are the result of 50 years of leadership in home appliances, including the first successful electric home refrigerator. And through a unique Constant Basic Improvement program, American Motors brings you more real value in Kelvinator appliances, just as it does in Rambler cars.

NO PAYMENTS TILL AUGUST!!

Open Monday and Friday Nite's 8:30
Dave's Furniture & Appliances
Phone 633-8336
118 S. TEJON

IF YOU NEED A HOME OR AN APARTMENT SEE US.
2 and 3 Bedroom Houses and 3 Room Apartments Now Available for Rent

SEE OUR COMPLETE LINE OF KELVINATOR APPLIANCES

Ramah News

By MRS. HAROLD CLIFFORD

Mrs. Myrtle Dobson Tuesday went to Denver, where she attended the high school graduation of Miss Diana Thompson, her granddaughter. Saturday evening Mrs. Lulu Barnhill, of Casper, Wyo., and daughter, Miss Carolyn, brought Mrs. Dobson and granddaughter, Miss Kathy Thompson home.

Monday, June 8, was a big day at Ramah Dam, when the dam was formally dedicated. There were 1120 dinners served at noon before they ran out of meat. The speaking was good. Henry Woodard of the Colorado Game and Fish Department gave the main address. Others who spoke that we know of were Earl Ratlief, William Moreland and Ted Flynn. A truckload of fish were dumped in the reservoir. Fishing was real good, and there were lots of people doing it.

Past Master and Mrs. Vernon Morris and daughter Karen attended a past masters convention to Estes Park for three days.

Mr. and Mrs. L. A. Blakie and children, of Pueblo, were guests Tuesday of Mr. and Mrs. Steve Dudrick. Mrs. Blakie is the niece of Mr. Dudrick.

The Ramah Bible Study Class met with Mr. and Mrs. Clarence Hendricks Tuesday. Those present, besides Mr. and Mrs. Hendricks, were Rev. E. A. Hartwell, Mr. and Mrs. George Robertson, Mr. and Mrs. Wes Carter, Mrs. Dedma Whyte, Mrs. William Straub, Mrs. Louisa Lamm, Mrs. Beulah Little and Mrs. Isabelle Clifford.

We are really proud of our new telephone directory, which has so many towns in it. Isn't it nice to be able to look up our numbers and get our calls through faster.

Mrs. Helena Bodhaine smashed a finger in a car door last week. The injury has been quite painful.

Mr. and Mrs. Leo Englert and Mary Ann recently returned home from a motor trip to Iowa, where they visited Steve Englert and Mr. and Mrs. Thad Englert and children, Mark, Kathy, Lori and Lois.

Miss Elsie Jean Whyte, Tim Englert, Miss Karen Morris and no doubt others are home from college for their summer vacations.

G. J. Brimer of Goodland, Kan., who is road master on the Rock Island, and John Hendricks of Limon called at the Harold Clifford home Thursday afternoon.

Mr. James Neal returned home recently from Oklahoma, where she had been visiting and recuperating. We are glad to report that she is much better.

Mrs. Evelyn Hendricks, Mrs. Emmabelle Hartwell and Mrs. Lucy Stewart attended the missionary conference at Colorado Womans College in Denver Friday until Sunday. They each report a good convention and a wonderful time.

Mr. and Mrs. James Brecheisen, Scotty and Kenny, of Erie, spent the weekend with Mr. and Mrs. Harold Clifford and granddaughter Melody.

Mr. and Mrs. Alfred Starey were pleased to have Mr. and Mrs. Steve Dudrick visit them Sunday afternoon.

Mr. and Mrs. Darrell Coonts and daughters Sherry and Susan, of Denver, spent the weekend at the Alvin Gordon home. They stopped and visited Mr. and Mrs. Fred Isgar on their way home.

Prices Will Be Cut for World's Fair Amusement

NEW YORK (AP)—Business is still bogging down in the lake amusement area of the World's Fair, and plans are afoot for price-cutting, brighter lighting, daily raffles, parades and band concerts.

Thomas Deegan, chairman of the fair corporation's executive committee, acknowledged the slump Sunday. He attributed the fall-off to the "beautiful and free" foreign, state and industrial pavilions.

A $100,000 program for brighter lights in the area is under way, he said.

Box office prices will be cut for the shows "To Broadway With Love" at the Texas Pavilion, "Wonder World" at the Amphitheatre, the circus, and the puppet show "Poupees de Paris."

Prices now range from $1 to $4.80.

Deegan insisted the business drop "has absolutely nothing to do with the fact that we don't have undressed girls there."

"The pattern for our amusement area is that of the Tivoli in Copenhagen, which has been running successfully for 122 years without any undressed girls," said Deegan.

HENS LAY OFF

SPRINGFIELD, Ill. (UPI) — Illinois hens produced 2,032,000,000 (b) eggs in 1963, a decrease of 251 million from 1962 production, the Illinois Co-operative Reporting Service said.

ZALE'S SENSATIONAL VALUE!

NEW KEYSTONE ZOOM MOVIE OUTFIT

COMPLETE! KEYSTONE MOVIE OUTFIT *Unbelievable at*
$149.95
NO MONEY DOWN
$3 WEEKLY

HERE'S WHAT YOU GET:
- Keystone Zoom Camera with ... Built-in Electric Eye and pistol grip!
- Keystone Projector with Forward and Reverse 500-watt illumination
- Light bar and 2 bulbs
- Roll of color film
- 30x40" table-top screen
- Plus Free Film Processing

Value news of the year! Complete Keystone Movie Outfit . . . yes, everything you need for home movies at one low price!

PLUS . . . FREE! Free developing for one year on as many rolls of film purchased from this store from date you buy the Keystone Movie Outfit.

Open Tonight Until 8:30

ZALE'S JEWELERS

28 North Tejon

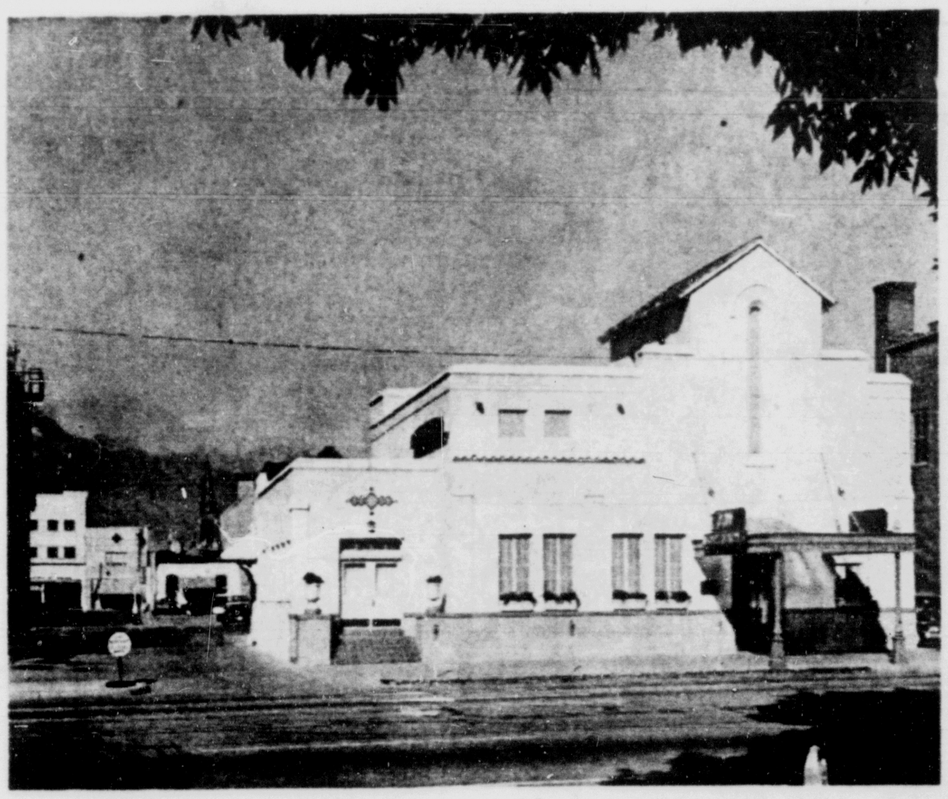

"Locally Owned for Over 60 Years"

MEMBER OF NATIONAL SELECTED MORTICIANS

By Invitation

LAW MORTUARY

116 N. Nevada

Telephone 632-6671

AJAX

PUTS THEIR NEW INVENTORY POLICY INTO EFFECT

AND

ANNOUNCES THAT FRIGIDAIRE!

IS YOUR BEST BUY DURING OUR

INVENTORY ADJUSTMENT SALE!

SUCH AS THIS - - -

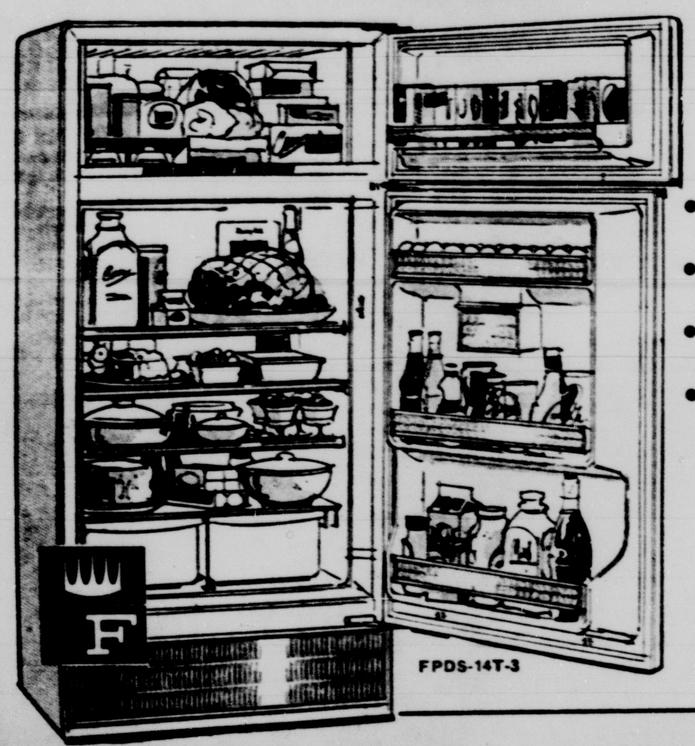

LOWEST PRICED FROST-PROOF REFRIGERATOR BY FRIGIDAIRE!

- No Frost, No Defrosting Ever Refrigerator or Freezer
- Big 100-lb. Zero Zone Top Freezer
- Twin Vegetable Hydrators Hold Nearly 3/4 bushel
- Plus Deep Shelf Storage Door

ONLY $349

Even Less With Trade

OUR COMPLETE LINE OF FRIGIDAIRE APPLIANCES IS NOW ON SALE!

AJAX Features the Widest Selection of Quality Name Brand Home Furnishings in the Colorado Springs Area — Such as LANDE - BASSETT - LUXAREST - SYLVANIA and Others.

MAY WE SUGGEST THIS GIFT

Rock Recline Rock...

NO DOWN PAYMENT

EASY TERMS

5% FINANCING

120 S. TEJON

OPEN TONITE FOR YOUR FAMILY SHOPPING CONVENIENCE UNTIL 8:30

AJAX Furniture & Appliances

"Your Home of Better Values"

See Our Fine Selection of Used Furniture and Reconditioned Fully Guaranteed Used Appliances in the BARGAIN BASEMENT

636-1393

Personalines

Mr. and Mrs. Harry Hoiles and their daughter Penelope, and son Timothy, returned Thursday from a brief business and pleasure trip to Santa Ana, Calif., where they visited Mr. Hoiles' parents, Mr. and Mrs. R. C. Hoiles.

Mrs. M. R. Allen left via Braniff Airlines last Wednesday to spend a month or more with her son, Wilbur Allen and family, in Birmingham, Ala.

In Atlanta, Ga., she will visit her son Hugh and his children, and two great - great granddaughters.

Mrs. Allen will be 90 in December.

Mr. and Mrs. Spencer Allen, and Mrs. Fred Kohler, will leave this week for New York City for a few days at the World's Fair, before Mrs. Allen and Mrs. Kohler go to Suffield, Conn., to attend the Suffield Writers' and Readers' Workshop at the Suffield Academy, June 21 through 28.

Mrs. Allen will attend workshops conducted by Eudora Welty on the novel, as she is writing her thesis on fiction.

Mrs. Kohler will study poetry with Louis Untermeyer; William Jay Smith and Padraic Colum. She will fly home after the conference, and Mr. and Mrs. Allen will attend to business matters en route home by motor.

Miss Catherine Ramsell is recuperating at Memorial Hospital following surgery for a fractured hip which she sustained last Thursday evening.

Miss Paula Salerno, senior nursing student at Seton School of Nursing, Penrose Hospital represented the school at the National Student Nurses' Association convention in Atlantic City, N.J., June 11-15. Her selection was made by the student body in late May.

Miss Salerno, president of District 1, Colorado Student Nurses' Association, is a graduate of Gotopaxi High School with the class of 1962. She is the daughter of Mr. and Mrs. Frank Salerno, Cotopaxi.

Mr. and Mrs. Stanley Blunt of Canon City have announced the engagement of their daughter, Ellinor Jean, to Sammy B. Reiser, son of Dr. and Mrs. E. Ted Reiser, Windsor. The wedding date is set for Aug. 8, at the First Baptist Church.

Miss Blunt is a faculty member at Golden High School where she teaches business. She was graduated from Canon City High School in 1958, and from Colorado State University in 1963 with a degree in business administration.

At CSU she was active in the marching and symphonic bands and the wind ensemble. She also played with the Fort Collins symphony and served as president of Sigma Epsilon Kappa, a business women's organization.

Mr. Reiser is employed as auditor with the Colorado National Bank of Denver. He received his degree in business administration from CSU, where he was president of his social fraternity, Tau Kappa Epsilon, and was a member of Beta Epsilon, business and economic honorary fraternity.

Lt. and Mrs. Paul Verdier are the parents of a baby girl, Catherine Marie, born June 4 in Chandler, Ariz. Mrs. Verdier is the former Carolee Lash, daughter of Mr. and Mrs. Lee Lash, 824 W. Cheyenne Rd. Lt. Verdier is a 1963 graduate of the United States Air Force Academy.

Theta Lambdas Name Chairmen Of Committees

Mrs. Elmer Koontz, presided at the June business meeting of Theta Lambda Chapter of Epsilon Sigma Alpha sorority, at the home of Mrs. Charles Stringer, 2208 N. Franklin St.

Mrs. Koontz named her committee chairmen as follows: social; Mrs. LeClede Jensen; ways and means, Mrs. Charles Brown; philanthropic, Mrs. Charles Bailey; publicity, Mrs. Al Britton; historian, Mrs. A. L. Howell, and Mrs. Ruth Brower; jonquil girl, Mrs. Gerald Zeigler and contact, Mrs. Russell Pike.

Mrs. Woodrow Edwards presented the educational program on Zebulon Montgomery Pike.

Refreshments were served.

Fill peeled fresh or frozen peach halves with sliced small fresh strawberries, top with sour cream and a drift of freshly-grated nutmeg.

Great Books Group Meets Wednesday

The Wednesday evening Great Books group will meet from 8 to 10 p.m. in Mrs. Reid's office at the public library, 21 W. Kiowa St., for a discussion of E. M. Forster's "A Passage to India."

Ethel Zinn will conduct the questioning in a manner to bring out the values of this novel which is said to be one of the four best novels of the Twentieth Century.

The group, now completing its eleventh year, is under the sponsorship of the public library and open to the participation of anyone who wishes to sit in on the discussion of the text on any single occasion or for the series. The summer reading will be a novel each month, with Stendhal's "The Charterhouse of Perma" for the August selection. In September the twice-monthly meetings will be resumed on the second and fourth Wednesday evenings of each month, and the winter's list of readings will be made up by members of the group to compare with the selections usually listed by the Great Books Foundation of Chicago.

The techniques for group discussion also are those recommended by the Great Books Foundations, with questions on the assignment prepared on three levels, to bring out the exact statements of the author, the meanings as interpreted by the readers, and the applications of these meanings to present-day living. "A Passage to India" is expected to bring out valuable applications to problems of that area of the world today. Further information about participation will be given to anyone who wishes to call Myrtle Allen, 635-8540, Margaret Gibson, 633-3397, or other regular members of the Great Books group.

Afternoon Bridge Club Lists Results

The Wednesday Afternoon Duplicate Club met at Carpenters Hall June 10 for its regular weekly Duplicate game.

New players were: Mrs. Hazel Currie, Helen DeVault, Dr. R. H. Humphreys, Fanny Richardson, and Mrs. Ruth Davies of Albuquerque. Forty-eight players competed in the twenty-four board Mitchell movement tournament.

Winners North — South were: first, Mrs. N. E. Medlock and Mrs. O. A. Richardson, 64.8 per cent; second, Mrs. C. B. Baggs and Mrs. H. A. McColl, 58 per cent; third, Mrs. E. H. Bass and Mrs. J. L. Landers, 55.1 per cent; fourth, Mrs. Hazel Currie and Mrs. T. G. Remaklus, 51.7 per cent.

East — West: first, Mrs. J. J. Richardson and Mrs. T. B. Ricker, 61 per cent; second, Mrs. Jean Campbell and Mrs. M. R. Patterson, 58.5 per cent; third, Mrs. G. D. Fitzmorris and Mrs. Ken Hall, 56.6 per cent; fourth, E. H. Bass and Mrs. B. E. Waidler Jr., 55.5 per cent.

Next Wednesday, the club will hold its monthly master point tournament, and on June 24 the summer party special event will be held.

All bridge players are invited to play Duplicate each Wednesday at Carpenters Hall. Games start at 1 p.m. For partners or additional information call Mary Jo Thieman, 632-3231 or Mrs. Robert Suhrke, 633-9457.

Society and Club Activities

By GLAD MORATH

CHECK FOR ENDOWMENT—The Colorado Springs Soroptimists Club raised $880.00 for the national endowment fund sponsored by Soroptimist Federation Endowment Drive to promote public welfare beyond the scope of the individual clubs. Mrs. Helen L. Stuart, outgoing president, at right is pictured presenting the check to Miss Eleanor Maguire, left, a member of the committee. At center is Mrs. Ray Lanids, project chairman.

(Gazette Telegraph Photo)

* * *

Auxiliary Will Convene Tonight

The last meeting of the Ladies Auxiliary to the Pikes Peak Post 4051, Veterans of Foreign Wars, for the season will be held at the post home, 430 E. Pikes Peak Ave. at 8 o'clock tonight. Mrs. Robert Anderson will preside at this session. There will be a social hour and refreshments following the meeting.

At the open meeting for all VFW 4051 Post and Auxiliary, members and their guests held at the post home, with post commander, Ray Kiger, presiding, the Post was presented with their Perpetual Charter by William E. Davis, quartermaster of the Department of Colorado, on behalf of the commander-in-chief, Joseph J. Lombardo, and the commander of the Department of Colorado, Kenneth Carlstrom of Walden.

Davis, stated that in order to receive this Charter, a post has to have at least 15 life memberships and that at the present time, the Post has 25 life memberships. In the United States, there are approximately 40,000 life memberthips and in the Department of Colorado there are 1,100.

Following this meeting, members and guests enjoyed refreshments in the club lounge which were furnished and served by the auxiliary members.

Trinity Circles Meet Thursday

Trinity Methodist Circles to meet Thursday as follows: Marilyn Hamilton Circle with Ethel Cole, 209 N. Farragut Ave., at 9:30 a.m.

Jenny Lind Circle with Dorothy Leist, 2326 W. Kiowa St., at noon for luncheon.

Ruth Circle with Fay Bonck, 3126 W. Colorado Ave., at 1:30 p.m.

Soroptimists Contribute To National Welfare Fund

The Colorado Springs Soroptimist Club, a classified business and professional women's service club has just qualified as an Honor Club in the Soroptimist Federation Endowment Drive.

Each member has contributed twenty dollars to this fund in helping to establish a fund of one million dollars for world wide service which is used to promote public welfare beyond the scope of the individual clubs. A check of $880.00 representing 44 active members was issued to the Federation Endowment Fund.

The Soroptimist Foundation was established by the Federation to carry on its service beyond the life span of its donors, to create an organization which would carry its projects world wide for "charitable, educational, scientific, and cultural benefits" all for the public welfare.

During the past five years, the Soroptimist Foundation of the Americas through its foundation has made nineteen awards for graduate study, and three citizenship awards to High School students totalling a sum of $66,000. The graduate study fields include health, education, medicine, science, home and family life, social work, international relations, public relations, public administration, languages, literature, journalism, occupational therapy, guidance and personal service, educational psychology, juvenile problems and juvenile courts.

This Foundation has made it possible to bring to the United States outstanding women from Turkey, Poland, Egypt, India, Japan, Ireland and Korea for study in American Universities. Also from the United States have gone outstanding students to study in universities in Spain, France and Brazil.

In addition to the foregoing, a fund of $2,500 for an annual award is given to a graduating High School senior as reward for merit to emphasize what is right with the youth of the nine nations comprizing the Federation.

Nukumers Dine at Acacia Hotel

The Night Nukumers Club met at the Acacia Hotel at 6:45 June 10 for dinner and bridge. Hostesses were Evalyn Bell; Ellen Cook, Bertha Robinson and Veola Enns. Tables were decorated with white and blue roses, also flags.

Winner of the center piece was Loren Grant. First time guests were Evelyn Medly, Lucille Harris, Agnes Janney. Second time guests were John and Dotty Garland. New members were Bill and Nan Sadler.

President Bill Leonard announced that a family picnic would be held at Monument Park June 28, and ladies were to bring salads and everything else would be furnished for fifty cents for adults and 25 cents for children.

First place winners at bridge were Veola Enns and Loren Grant. Second place winners were Adeline Leonard and Robert Kersey and Roger Rhodes. The next meeting will be at 6:45 June 24. Call reservations to 633-2826.

RENT A PIANO
COLORADO SPRINGS
MUSIC CO.
$10.00 Per Munth
Apply rental to purchase price
110 N. Tejon 635-1563

Tonight 8 p.m.

CITY AUDITORIUM
TICKETS AVAILABLE AT THE DOOR
ACCORDION VIRTUOSO
of the
LAWRENCE WELK SHOW
TO PERSONALLY ENTERTAIN YOU

MYRON FLOREN

Father's Day... June 21st

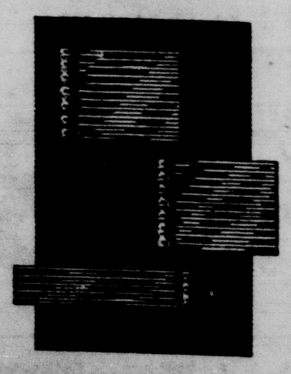

because he deserves the finest... give
DIAMONDS with GOLD

A rewarding gift of distinction... these handsome 14K gold cuff links, each set with seven diamonds and matched with a three-diamond tie bar. Diamond cuff links, $115. Matching tie bar, $35. Prices include federal tax • Accounts invited

M.K. Myers
JEWELERS 20 SOUTH TEJON
Father's Day purchases gift wrapped without charge

AJAX

PUTS THEIR NEW INVENTORY POLICY INTO EFFECT

AND

ANNOUNCES THAT FRIGIDAIRE!

IS YOUR BEST BUY DURING OUR

INVENTORY ADJUSTMENT SALE!

SUCH AS THIS - - -

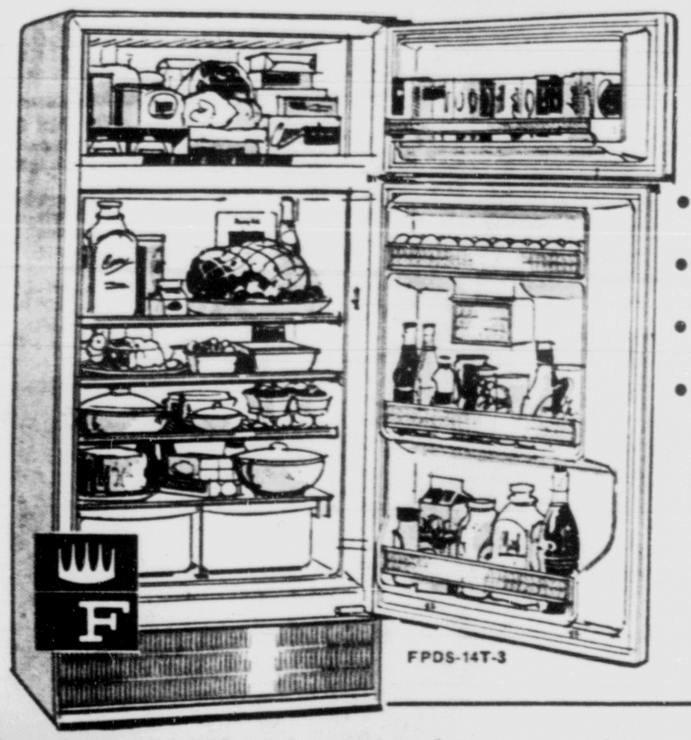

LOWEST PRICED FROST-PROOF REFRIGERATOR BY FRIGIDAIRE!

- No Frost, No Defrosting Ever Refrigerator or Freezer
- Big 100-lb. Zero Zone Top Freezer
- Twin Vegetable Hydrators Hold Nearly 3/4 bushel
- Plus Deep Shelf Storage Door

ONLY $349

Even Less With Trade

OUR COMPLETE LINE OF FRIGIDAIRE APPLIANCES IS NOW ON SALE!

AJAX Features the Widest Selection of Quality Name Brand Home Furnishings in the Colorado Springs Area — Such as LANDE - BASSETT - LUXAREST - SYLVANIA and Others.

MAY WE SUGGEST THIS GIFT

Rock Recline Relax...

DAD Father's DAY!

NO DOWN PAYMENT

EASY TERMS

5% FINANCING

120 S. TEJON

OPEN TONITE FOR YOUR FAMILY SHOPPING CONVENIENCE UNTIL 8:30

AJAX Furniture & Appliances

"Your Home of Better Values"

See Our Fine Selection of Used Furniture and Reconditioned Fully Guaranteed Used Appliances in the BARGAIN BASEMENT

636-1393

Personalines

Mr. and Mrs. Harry Hoiles and their daughter Penelope, and son Timothy, returned Thursday from a brief business and pleasure trip to Santa Ana, Calif., where they visited Mr. Hoiles' parents, Mr. and Mrs. R. C. Hoiles.

Mrs. M. R. Allen left via Braniff Airlines last Wednesday to spend a month or more with her son, Wilbur Allen and family, in Birmingham, Ala.

In Atlanta, Ga., she will visit her son Hugh and his children, and two great - great granddaughters.

Mrs. Allen will be 90 in December.

Mr. and Mrs. Spencer Allen, and Mrs. Fred Kohler, will leave this week for New York City for a few days at the World's Fair, before Mrs. Allen and Mrs. Kohler go to Suffield, Conn., to attend the Suffield Writers' and Readers' Workshop at the Suffield Academy, June 21 through 28.

Mrs. Allen will attend workshops conducted by Eudora Welty on the novel, as she is writing her thesis on fiction.

Mrs. Kohler will study poetry with Louis Untermeyer, William Jay Smith and Padraic Colum. She will fly home after the conference, and Mr. and Mrs. Allen will attend to business matters en route home by motor.

Miss Catherine Ramsell is recuperating at Memorial Hospital following surgery for a fractured hip which she sustained last Thursday evening.

Miss Paula Salerno, senior nursing student at Seton School of Nursing, Penrose Hospital represented the school at the National Student Nurses' Association convention in Atlantic City, N.J., June 11-15. Her selection was made by the student body in late May.

Miss Salerno, president of District 1, Colorado Student Nurses' Association, is a graduate of Gotopaxi High School with the class of 1962. She is the daughter of Mr. and Mrs. Frank Salerno, Cotopaxi.

Mr. and Mrs. Stanley Blunt of Canon City have announced the engagement of their daughter, Ellinor Jean, to Sammy B. Reiser, son of Dr. and Mrs. E. Ted Reiser, Windsor. The wedding date is set for Aug. 8, at the First Baptist Church.

Miss Blunt is a faculty member at Golden High School where she teaches business. She was graduated from Canon City High School in 1958, and from Colorado State University in 1963 with a degree in business administration.

At CSU she was active in the marching and symphonic bands and the wind ensemble. She also played with the Fort Collins symphony and served as president of Sigma Epsilon Kappa, a business women's organization.

Mr. Reiser is employed as auditor with the Colorado National Bank of Denver. He received his degree in business administration from CSU, where he was president of his social fraternity, Tau Kappa Epsilon, and was a member of Beta Epsilon, business and economic honorary fraternity.

Lt. and Mrs. Paul Verdier are the parents of a baby girl, Catherine Marie, born June 4 in Chandler, Ariz. Mrs. Verdier is the former Carolee Lash, daughter of Mr. and Mrs. Lee Lash, 824 W. Cheyenne Rd. Lt. Verdier is a 1963 graduate of the United States Air Force Academy.

Theta Lambdas Name Chairmen Of Committees

Mrs. Elmer Koontz, presided at the June business meeting of Theta Lambda Chapter of Epsilon Sigma Alpha sorority, at the home of Mrs. Charles Stringer, 2208 N. Franklin St.

Mrs. Koontz named her committee chairmen as follows: social, Mrs. LeClede Jensen; ways and means, Mrs. Charles Brown; philanthropic, Mrs. Charles Batley; publicity, Mrs. Al Britton; historian, Mrs. A. L. Howell, and Mrs. Ruth Brower; jonquil girl, Mrs. Gerald Zeigler and contact, Mrs. Russell Fife.

Mrs. Woodrow Edwards presented the educational program on Zebulon Montgomery Pike.

Refreshments were served.

Fill peeled fresh or frozen peach halves with sliced small fresh strawberries, top with sour cream and a drift of freshly-grated nutmeg.

Great Books Group Meets Wednesday

The Wednesday evening Great Books group will meet from 8 to 10 p.m. in Mrs. Reid's office at the public library, 21 W. Kiowa St., for a discussion of E. M. Forster's "A Passage to India."

Ethel Zinn will conduct the questioning in a manner to bring out the values of this novel which is said to be one of the four best novels of the Twentieth Century.

The group, now completing its eleventh year, is under the sponsorship of the public library and open to the participation of anyone who wishes to sit in on the discussion of the text on any single occasion or for the series. The summer reading will be a novel each month, with Stendhal's "The Charterhouse of Perma" for the August selection. In September the twice-monthly meetings will be resumed on the second and fourth Wednesday evenings of each month, and the winter's list of readings will be made up by members of the group to compare with the selections usually listed by the Great Books Foundation of Chicago.

The techniques for group discussion also are those recommented by the Great Books Foundations, with questions on the assignment prepared on three levels, to bring out the exact statements of the author, the meanings as interpreted by the readers, and the applications of these meanings to present-day living. "A Passage to India" is expected to bring out valuable applications to problems of that area of the world today. Further information about participation will be given to anyone who wishes to call Myrtle Allen, 635-8540, Margaret Gibson, 633-3397, or other regular members of the Great Books group.

Afternoon Bridge Club Lists Results

The Wednesday Afternoon Duplicate Club met at Carpenters Hall June 10 for its regular weekly Duplicate game.

New players were: Mrs. Hazel Currie, Helen DeVault, Dr. R. H. Humphreys, Fanny Richardson, and Mrs. Ruth Davies of Albuquerque. Forty-eight players competed in the twenty-four board Mitchell movement tournament.

Winners North — South were: first, Mrs. N. E. Medlock and Mrs. O. A. Richardson, 64.8 per cent; second, Mrs. C. B. Baggs and Mrs. H. A. McColl, 58 per cent; third, Mrs. E. H. Bass and Mrs. J. L. Landers, 55.1 per cent; fourth, Mrs. Hazel Currie and Mrs. T. G. Remaklus, 51.7 per cent.

East — West: first, Mrs. J. J. Richardson and Mrs. T. B. Ricker, 61 per cent; second, Mrs. Jean Campbell and Mrs. M. R. Patterson, 58.5 per cent; third, Mrs. G. D. Fitzmorris and Mrs. Ken Hall, 56.6 per cent; fourth, E. H. Bass and Mrs. B. E. Waidler Jr., 55.5 per cent.

Next Wednesday, the club will hold its monthly master point tournament, and on June 24 the summer party special event will be held.

All bridge players are invited to play Duplicate each Wednesday at Carpenters Hall. Games start at 1 p.m. For partners or additional information call Mary Jo Thieman, 632-3231 or Mrs. Robert Suhrke, 633-9457.

Society and Club Activities

By GLAD MORATH

CHECK FOR ENDOWMENT—The Colorado Springs Soroptimists Club raised $880.00 for the national endowment fund sponsored by Soroptimist Federation Endowment Drive to promote public welfare beyond the scope of the individual clubs. Mrs. Helen L. Stuart, outgoing president, at right is pictured presenting the check to Miss Eleanor Maguire, left, a member of the committee. At center is Mrs. Ray Lanids, project chairman.

(Gazette Telegraph Photo)

* * *

Auxiliary Will Convene Tonight

The last meeting of the Ladies Auxiliary to the Pikes Peak Post 4051, Veterans of Foreign Wars, for the season will be held at the post home, 430 E. Pikes Peak Ave. at 8 o'clock tonight. Mrs. Robert Anderson will preside at this session. There will be a social hour and refreshments following the meeting.

At the open meeting for all VFW 4051 Post and Auxiliary, members and their guests held at the post home, with post commander, Ray Kiger, presiding, the Post was presented with their Perpetual Charter by William E. Davis, quartermaster of the Department of Colorado, on behalf of the commander-in-chief, Joseph J. Lombardo, and the commander of the Department of Colorado, Kenneth Carlstrom of Walden.

Davis, stated that in order to receive this Charter, a post has to have at least 15 life memberships and that at the present time, the Post has 25 life memberships. In the United States, there are approximately 40,000 life memberthips and in the Department of Colorado there are 1,100.

Following this meeting, members and guests enjoyed refreshments in the club lounge which were furnished and served by the auxiliary members.

Trinity Circles Meet Thursday

Trinity Methodist Circles to meet Thursday as follows: Marilyn Hamilton Circle with Ethel Cole, 209 N. Farragut Ave., at 9:30 a.m.

Jenny Lind Circle with Dorothy Leist, 2326 W. Kiowa St., at noon for luncheon.

Ruth Circle with Fay Bonck, 3126 W. Colorado Ave., at 1:30 p.m.

Soroptimists Contribute To National Welfare Fund

The Colorado Springs Soroptimist Club, a classified business and professional women's service club has just qualified as an Honor Club in the Soroptimist Federation Endowment Drive.

Each member has contributed twenty dollars to this fund in helping to establish a fund of one million dollars for world wide service which is used to promote public welfare beyond the scope of the individual clubs. A check of $880.00 representing 44 active members was issued to the Federation Endowment Fund.

The Soroptimist Foundation was established by the Federation to carry on its service beyond the life span of its donors, to create an organization which would carry its projects world wide for "charitable, educational, scientific, and cultural benefits" all for the public welfare.

During the past five years, the Soroptimist Foundation of the Americas through its foundation has made nineteen awards for graduate study, and three citizenship awards to High School students totalling a sum of $66,000. The graduate study fields include health, education, medicine, science, home and family life, social work, international relations, public relations, public administration, languages, literature, journalism, occupational therapy, guidance and personal service, educational psychology, juvenile problems and juvenile courts.

This Foundation has made it possible to bring to the United States outstanding women from Turkey, Poland, Egypt, India, Japan, Ireland and Korea for study in American Universities. Also from the United States have gone outstanding students to study in universities in Spain, France and Brazil.

In addition to the foregoing, a fund of $2,500 for an annual award is given to a graduating High School senior as reward for merit to emphasize what is right with the youth of the nine nations comprizing the Federation.

Nukumers Dine at Acacia Hotel

The Night Nukumers Club met at the Acacia Hotel at 6:45 June 10 for dinner and bridge. Hostesses were Evalyn Bell; Ellen Cook, Bertha Robinson and Veola Enns. Tables were decorated with white and blue roses, also flags.

Winner of the center piece was Loren Grant. First time guests were Evelyn Medly, Lucille Harris, Agnes Janney. Second time guests were John and Dotty Garland. New members were Bill and Nan Sadler.

President Bill Leonard announced that a family picnic would be held at Monument Park June 28, and ladies were to bring salads and everything else would be furnished for fifty cents for adults and 25 cents for children.

First place winners at bridge were Veola Enns and Loren Grant. Second place winners were Adeline Leonard and Robert Kersey and Roger Rhodes. The next meeting will be at 6:45 June 24. Call reservations to 633-2026.

RENT A PIANO
COLORADO SPRINGS MUSIC CO.
$10.00 Per Month
Apply rental to purchase price
110 N. Tejon 635-1563

Tonight 8 p.m.

CITY AUDITORIUM
TICKETS AVAILABLE AT THE DOOR
ACCORDION VIRTUOSO of the
LAWRENCE WELK SHOW
TO PERSONALLY ENTERTAIN YOU

MYRON FLOREN

Father's Day ... June 21st

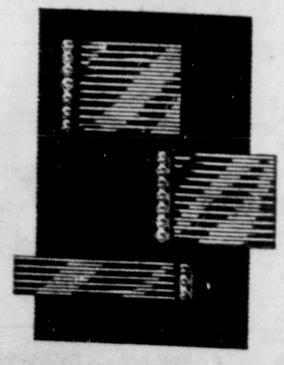

because he deserves the finest ... give
DIAMONDS with GOLD

A rewarding gift of distinction ... these handsome 14K gold cuff links, each set with seven diamonds and matched with a three-diamond tie bar. Diamond cuff links, $115. Matching tie bar, $35.
Prices include federal tax • Accounts invited

M.K. Myers
JEWELERS 29 SOUTH TEJON
Father's Day purchases gift wrapped without charge

BRIDE-ELECT HONORED—Miss Leslie Ann Gardner was the inspiration for a bridal shower Thursday, given at the home of Dr. and Mrs. Harry H. Houf of 3110 Wellshire Blvd. Miss Gardner will become the bride of Bob Webb of Salt Lake City, in the Salt Lake Temple on June 24. Miss Gardner is pictured center accepting a gift from Mrs. Houf. At left is Mrs. Rollie Gardner, mother of the honoree. Cohostesses were Miss Mabel Hammond and Louise Palmer.
(Gazette Telegraph Photo)

Lottery Date Leads To Marriage Vows

LONDON (AP)—John Butler, 27, is honeymooning today with the girl he won in a 5-cent lottery.

Butler bought a five - cent ticket during a charity drive by students of Birmingham College of Technology.

The prize was a blind date with any member of the college's netball team. Butler won, and chose Jill Teague, now 20.

One date followed another. They were married over the weekend.

Said Jill's mother, Mrs. Evelyn Teague: "People thought the lottery was in bad taste and I must admit I thought it a bit funny. But the outcome could not have been happier. They are ideally suited."

ELECTRIC
MOTORS
Rewind — Bearings
Sales and Service
KISTLER
ELECTRIC CO.
520 East Colo.
632-7671

HINTS FROM Heloise

By HELOISE CRUSE

Dear Heloise:

We have a redwood picnic table in our patio which we eat on almost nightly. As the patio is concrete we have found that ants sometimes like to eat with us!

My wife hit upon the idea of tying a piece of cloth around the bottom of each table leg and saturating it with insect repellent. This has been our answer. Have you got a better one?

Luther

I think your wife's got a great idea.

I have heard of people filling tin cans with water and setting each table leg in the cans of water before a picnic. I have actually seen this done and it does the work.

However, I am of the opinion that it might eventually rot the table. Try taking tuna fish cans, washing them out, drying them thoroughly and setting them under each of your table legs. Then ... fill them full of oil! Any kind of oil.

An ant cannot possibly skim or crawl upon oil. We did this once in our yard. Our table sat upon grass and it worked like a charm.

We also found that during mosquito season we could pour oil of citronella (bought at your drug store) in each can and the mosquitoes wouldn't come near us. Use only a teaspoon or so of oil of citronella in each can. How about that?

Heloise

Dear Heloise:

During hot, humid weather when your cellophane tape becomes sticky and useless, keep it in the refrigerator.

This makes it easy to separate and it's ready to use when you need it.

Barbara Grindstaff

Dear Heloise:

When serving butter for corn on the cob, here is a little trick that simply cannot be beat:

Cut pieces of your famous nylon net (about a four - inch - square), or big enough to hold two pats of butter. Place the butter in the center of the net and close it into a little sack, fastening the net around the butter with the little pieces of wire that come on vegetable bags, or small rubber bands, (much as you might wrap a popcorn ball), leaving a little tail of the nylon net.

Each diner has his individual butter sack to rub over an ear of corn, buttering as large or small an area as he chooses. The heat from the corn melts the butter on contact but leaves the remaining butter solid and under control in the little sack.

This method far surpasses applying butter with a knife and having it drip. It also has the added advantage of your being able to keep extra servings in a dish of chipped ice right at the table, even in hot weather.

Mary Jo Brown

Dear Heloise:

I take a piece of narrow elastic about 8 to 10 inches long and sew a large paper clip to each end.

I then tie the middle of the elastic around the hook of a coat hanger. I can hang my sun - back dresses on this hanger, clip the front and back of them together near the center of the shoulder, and they do not slip off the hanger.

Mrs. Leroy Burmeister

Dear Heloise:

This idea just came to me as we are preparing for our vacation:

I am making cotton drawstring bags for my four children to hold a week's supply of socks and pants, etc. They will be marked on the outside with the name of each child.

These drawstring bags do not necessarily have to go in a suit case, but could go in a side pocket or the trunk of a car or any other inconspicuous place.

Plastic or mesh bags could also be used.

Mrs. Doris Chessler

Heloise welcomes all mail, especially household hints which she can pass on to readers as space permits. However, because of the tremendous volume of mail she receives daily, Heloise is unable to answer all individual letters. She will answer readers' questions in her column whenever possible.

Copyright, 1964, King Features Syndicate, Inc.

How many times have you crawled out of bed to answer the phone?

An inexpensive bedside extension eliminates the nuisance of navigating through a darkened house. Don't jump up when the phone rings; just reach out. To order, call us or ask a telephone serviceman.

MOUNTAIN STATES TELEPHONE

Meeting Calendar

TONIGHT

The Owen Class of the First Presbyterian Church will have a covered dish supper at the home of Mrs. Edna Lidke.

Bethel 23, International Order of Job's Daughters will meet at 7:30 p.m. at the Masonic Temple.

TUESDAY

Chapter DL, PEO will have a coffee at 9:30 a.m. at the home of Mrs. Burl MaKinney, 408 Pine Ave., Broadmoor.

Chapter C, PEO will hold a called meeting at 9:30 a.m. at the home of Mrs. Charles Porter, 724 N. Sheridan Ave.

Chapter EL will also hold a called meeting at 9:30 a.m. at the home of Mrs. Stanley Newman, 2515 Holiday Pl.

Chapter CE meets at 10 a.m. in the home of Mrs. Edward Pierce.

Prayers for Peace will be lead by Mrs. Gladys Strader at 10 a.m. in the prayer chapel of the First Christian Church.

The Executive Board of the Federation of Women's Clubs will be guests of Mrs. George F. Wilson Sr., at 12:30 p.m. in the dining room of the Manitou Springs Masonic Temple, 455 El Paso Blvd.

Merry Matrons HD Club will meet at 1 p.m. at the home of Mrs. Aaron DeWitt, 2432 W. Platte Ave.

Women's Relief Corps invites the public to a card party at 1 p.m. in the IOOF Hall.

Colorado City WCTU will hold its regular meeting at the Bethany Baptist Church.

The Southern District of the Colorado Federation of Garden Clubs will meet at the First Methodist Church, with the Skyway Park Garden Club as the hostess group.

Columbine Chapter 373 Women of The Moose, will have a business meeting at Moose Hall.

The Auxiliary of the International Association of Machinists 307 will have a social meeting at 7:30 p.m. at the home of Mrs. Marie Van Diest.

Naomi Rebekahs will hold Friendship Night at 7:45 p.m. in the IOOF Hall.

Tri Delta Alumnae will meet at 7:45 p.m. in the home of Mrs. J. C. Johnson, 1328 La Paloma Way.

ABWA Chapter To Dine at Hackney House

The Charter Chapter of ABWA will meet at the Hackney House for the regular dinner meeting. Social hour 6:30 tonight with dinner to follow at 7 p.m.

Jack Bookman will speak on the State Prison at Canon City. Mr. Bookman is a member of the Toastmasters Club and the Dale Carnegie Institute.

SUMMER VISITORS — Lunching in the Penrose Room of the Broadmoor Hotel Wednesday were Mrs. John Laqua, left, and her little grandson, Jon-Marvin Naylor, with Miss Ruby Kroening of St. Paul, Minn. The ladies left Thursday after visiting Mrs. Laqua's son-in-law and daughter, Mr. and Mrs. Paul Naylor of 12 Maple Ave., Broadmoor, parents of little Jon-Marvin.
(Photo by Bob McIntyre)

Fred MacMurray Grandfather Again

LOS ANGELES (AP)—Actor Fred MacMurray has become a grandfather for the third time. His daughter, Sue, gave birth Friday night to a girl, Sandra Jean, who weighed 6½ pounds.

The mother and her husband, Thomas Poole, have sons 2 and 4 years old. Mrs. Poole is the daughter of MacMurray's late first wife, Lillian.

For Want Ads — Dial 632-4641

Reduction in Farm Income Is Reported

WASHINGTON (AP) — The Agriculture Department reported today that net incomes of typical wheat farms last year ranged from $5,511 in the northern Great Plains to $17,521 in

The low figure was for what is called wheat-corn-livestock the Pacific Northwest.

farms. The top figure as for units described as wheat-dry pea farms. By net income, the department means the amount left from receipts after deducting production costs.

These same type of farms were said to have earned $6,013 and $18,435, respectively, in 1962.

From a standing position the cheetah can reach a speed of 45 miles per hour in only two seconds.

Organ Club To Have Program Tuesday Night

The Gulbransen Organ Club will hold its June meeting at 8 p.m. Tuesday at the First Congregational Church. Refreshments will be served following the meeting.

The program will be put on by the following members: Martin Shepperdson, Charline Wilson, Kathy Taylor, Mrs. Elmer Benson, Mrs. Charles Hammitt, and Mrs. Herman Thompson.

The public is invited to attend these meetings.

Navy Mothers Plan Luncheon

Navy Mothers Club 58 will hold its regular sewing meeting at 10:30 a.m. Wednesday at the home of Mrs. Mabelle Alexander, 815 E. Monument St.

Members are reminded to bring a covered dish and personal table service for luncheon. Members are asked to phone Neva Peck, Commander, 392-5942.

Los Angeles - Long Beach, New York and Washington, D. C., in that order, were the leading metropolitan area new home builders in 1963, the Census Bureau reports.

REMEMBER
You Can Buy
• Frigidaire Appliances
• Maple Furniture
from
Burlew's Inc.
410-412 South Tejon

Producers of Fine Printing Since 1909
OFFICE SUPPLIES
H & H PRINTING
& STATIONERY CO.
118 N. Nevada 633-0033

Thermo Flo Corp.
Plumbing Heating
Service all makes
Sheet metal work
634-6491
2345 E. Boulder

plenty TOUGH
AND NEW ARE THE WORDS FOR "RAWHIDE .45" WORK BOOTS!
★ NEW TRIM STYLING! NEW LOWER PRICE! SAME RUGGED CONSTRUCTION ★

by HYER
$37.50
•• AND ONE OF THOSE GOOD LORIO FITS!
•• COWBOY BOOTS WITH A REPUTATION
THE BOOT SHACK at LORIO'S
107 S. Tejon
FATHER'S DAY — JUNE 21st

How can you teach your child the value of money?

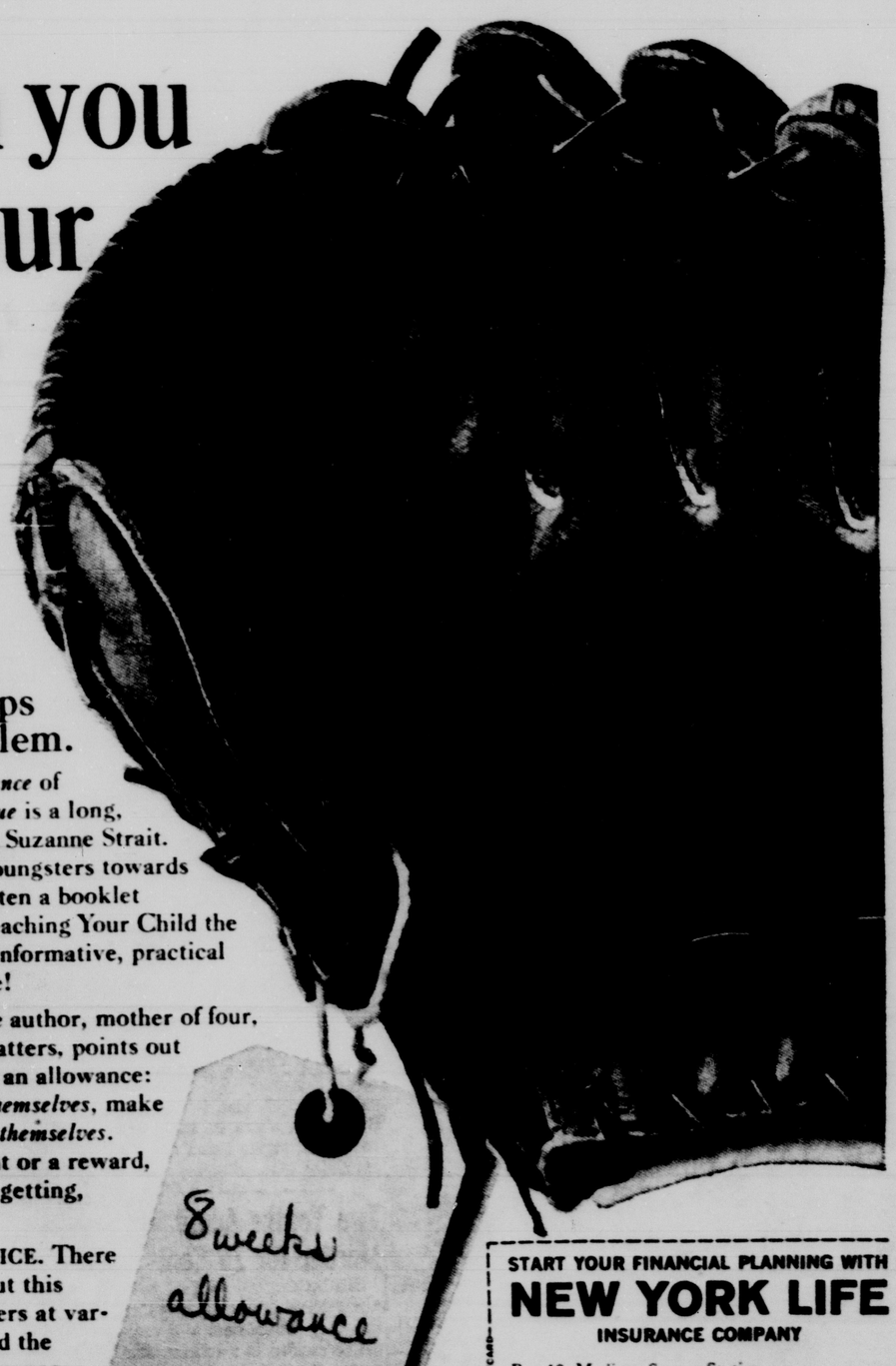

New free booklet helps solve an age-old problem.

Children quickly learn the *importance* of money—but teaching them its *value* is a long, slow process. So says child expert Suzanne Strait. And to help parents guide their youngsters towards this worthwhile goal, she has written a booklet especially for New York Life. "Teaching Your Child the Value of Money" is packed with informative, practical suggestions . . . and it's yours free!

LET THEM LEARN BY DOING. The author, mother of four, and a respected writer on child matters, points out there's no educational device like an allowance: "Let children handle money for *themselves*, make their own mistakes, and learn for *themselves*. Do not use money as a punishment or a reward, but rather as a practical lesson in getting, choosing and spending."

EXAMPLES AND PRACTICAL ADVICE. There are numerous examples throughout this booklet, illustrating how youngsters at various ages often react to money and the problems it poses. In addition, Suzanne Strait offers tips to help parents set a good financial model. Above all, *trust your children*, she says, and give them leeway. Just as in learning to sew or saw, they'll make mistakes, but they will learn in the long run.

GET THIS HELPFUL FREE BOOKLET. No matter what age your children, there's something of value for you in "Teaching Your Child the Value of Money." For a free copy, send the coupon or ask your New York Life Agent. *The New York Life Agent in Your Community is a Good Man to Know.*

Life Insurance • Group Insurance • Annuities • Health Insurance • Pension Plans

START YOUR FINANCIAL PLANNING WITH
NEW YORK LIFE
INSURANCE COMPANY

Box 10, Madison Square Station
New York, New York 10010

I would like a free copy of "Teaching Your Child the Value of Money."
I am ☐ am not ☐ a New York Life policy owner.
F-37

NAME _____ AGE _____
ADDRESS _____
CITY _____ COUNTY _____
STATE _____ ZIP CODE _____

THIS COUPON MAY BE PASTED ON A POSTCARD

COLORADO SPRINGS GENERAL OFFICE 601 North Nevada Avenue, 80901

Your NEW YORK LIFE agents in Colorado Springs

Robert D. Doverspike
Franklin M. Dowis
Donald C. Horton
Eugene M. Lee
Harry A. McColl
Robert W. Murray
Earl G. Ross
Carl H. Rust
Robert L. Shire
Thomas H. Thompson
H. U. Van Hesser
Norman W. Williams
Otis U. White C.L.U.

Telephone 633-7742

Life Insurance • Group Insurance • Health Insurance • Pension Plans • Annuities

BRIDE-ELECT HONORED—Miss Leslie Ann Gardner was the inspiration for a bridal shower Thursday, given at the home of Dr. and Mrs. Harry H. Houf of 3110 Wellshire Blvd. Miss Gardner will become the bride of Bob Webb of Salt Lake City, in the Salt Lake Temple on June 24. Miss Gardner is pictured center accepting a gift from Mrs. Houf. At left is Mrs. Rollie Gardner, mother of the honoree. Cohostesses were Miss Mabel Hammond and Louise Palmer.
(Gazette Telegraph Photo)

Lottery Date Leads To Marriage Vows

LONDON (AP)—John Butler, 27, is honeymooning today with the girl he won in a 5-cent lottery.

Butler bought a five - cent ticket during a charity drive by students of Birmingham College of Technology.

The prize was a blind date with any member of the college's netball team. Butler won, and chose Jill Teague, now 20.

One date followed another. They were married over the weekend.

Said Jill's mother, Mrs. Evelyn Teague: "People thought the lottery was in bad taste and I must admit I thought it a bit funny. But the outcome could not have been happier. They are ideally suited."

HINTS FROM Heloise

By HELOISE CRUSE

Dear Heloise:

We have a redwood picnic table in our patio which we eat on almost nightly. As the patio is concrete we have found that ants sometimes like to eat with us!

My wife hit upon the idea of tying a piece of cloth around the bottom of each table leg and saturating it with insect repellent. This has been our answer. Have you got a better one?

Luther

I think your wife's got a great idea.

I have heard of people filling tin cans with water and setting each table leg in the cans of water before a picnic. I have actually seen this done and it does the work.

However, I am of the opinion that it might eventually rot the table. Try taking tuna fish cans, washing them out, drying them thoroughly and setting them under each of your table legs. Then ... fill them full of oil! Any kind of oil.

An ant cannot possibly skim or crawl upon oil. We did this once in our yard. Our table sat upon grass and it worked like a charm.

We also found that during mosquito season we could pour oil of citronella (bought at your drug store) in each can and the mosquitoes wouldn't come near us. Use only a teaspoon or so of oil of citronella in each can. How about that?

Heloise

Dear Heloise:

During hot, humid weather when your cellophane tape becomes sticky and useless, keep it in the refrigerator.

This makes it easy to separate and it's ready to use when you need it.

Barbara Grindstaff

Dear Heloise:

When serving butter for corn on the cob, here is a little trick that simply cannot be beat:

Cut pieces of your famous nylon net (about a four - inch - square), or big enough to hold two pats of butter. Place the butter in the center of the net and close it into a little sack, fastening the net around the butter with the little pieces of wire that come on vegetable bags, or small rubber bands, (much as you might wrap a popcorn ball), leaving a little tail of the nylon net.

Each diner has his individual butter sack to rub over an ear of corn, buttering as large or small an area as he chooses. The heat from the corn melts the butter on contact but leaves the remaining butter solid and under control in the little sack.

This method far surpasses applying butter with a knife and having it drip. It also has the added advantage of your being able to keep extra servings in a dish of chipped ice right at the table, even in hot weather.

Mary Jo Brown

Dear Heloise:

I take a piece of narrow elastic about 8 to 10 inches long and sew a large paper clip to each end.

I then tie the middle of the elastic around the hook of a coat hanger. I can hang my sun - back dresses on this hanger, clip the front and back of them together near the center of the shoulder, and they do not slip off the hanger.

Mrs. Leroy Burmeister

Dear Heloise:

This idea just came to me as we are preparing for our vacation:

I am making cotton drawstring bags for my four children to hold a week's supply of socks and pants, etc. They will be marked on the outside with the name of each child. These drawstring bags do not necessarily have to go in a suit case, but could go in a side pocket or the trunk of a car or any other inconspicuous place.

Plastic or mesh bags could also be used.

Mrs. Doris Chessler

Heloise welcomes all mail, especially household hints which she can pass on to readers as space permits. However, because of the tremendous volume of mail she receives daily, Heloise is unable to answer all individual letters. She will answer readers' questions in her column whenever possible.

Copyright, 1964, King Features Syndicate, Inc.

Meeting Calendar

TONIGHT

The Owen Class of the First Presbyterian Church will have a covered dish supper at the home of Mrs. Edna Lidke.

Bethel 23, International Order of Job's Daughters will meet at 7:30 p.m. at the Masonic Temple.

TUESDAY

Chapter DL, PEO will have a coffee at 9:30 a.m. at the home of Mrs. Burl MaKinney, 406 Pine Ave., Broadmoor.

Chapter C, PEO will hold a called meeting at 9:30 a.m. at the home of Mrs. Charles Porter, 724 N. Sheridan Ave.

Chapter EL will also hold a called meeting at 9:30 a.m. at the home of Mrs. Stanley Newman, 2515 Holiday Pl.

Chapter CE meets at 10 a.m. in the home of Mrs. Edward Pierce.

Prayers for Peace will be lead by Mrs. Gladys Strader at 10 a.m. in the prayer chapel of the First Christian Church.

The Executive Board of the Federation of Women's Clubs will be guests of Mrs. George F. Wilson Sr., at 12:30 p.m. in the dining room of the Manitou Springs Masonic Temple, 455 El Paso Blvd.

Merry Matrons HD Club will meet at 1 p.m. at the home of Mrs. Aaron DeWitt, 2432 W. Platte Ave.

Women's Relief Corps invites the public to a card party at 1 p.m. in the IOOF Hall.

Colorado City WCTU will hold its regular meeting at the Bethany Baptist Church.

The Southern District of the Colorado Federation of Garden Clubs will meet at the First Methodist Church, with the Skyway Park Garden Club as the hostess group.

Columbine Chapter 373 Women of The Moose, will have a business meeting at Moose Hall.

The Auxiliary of the International Association of Machinists 307 will have a social meeting at 7:30 p.m. at the home of Mrs. Marie Van Diest.

Naomi Rebekahs will hold Friendship Night at 7:45 p.m. in the IOOF Hall.

Tri Delta Alumnae will meet at 7:45 p.m. in the home of Mrs. J. C. Johnson, 1328 La Paloma Way.

ABWA Chapter To Dine at Hackney House

The Charter Chapter of ABWA will meet at the Hackney House for the regular dinner meeting. Social hour 6:30 tonight with dinner to follow at 7 p.m.

Jack Bookman will speak on the State Prison at Canon City. Mr. Bookman is a member of the Toastmasters Club and the Dale Carnegie Institute.

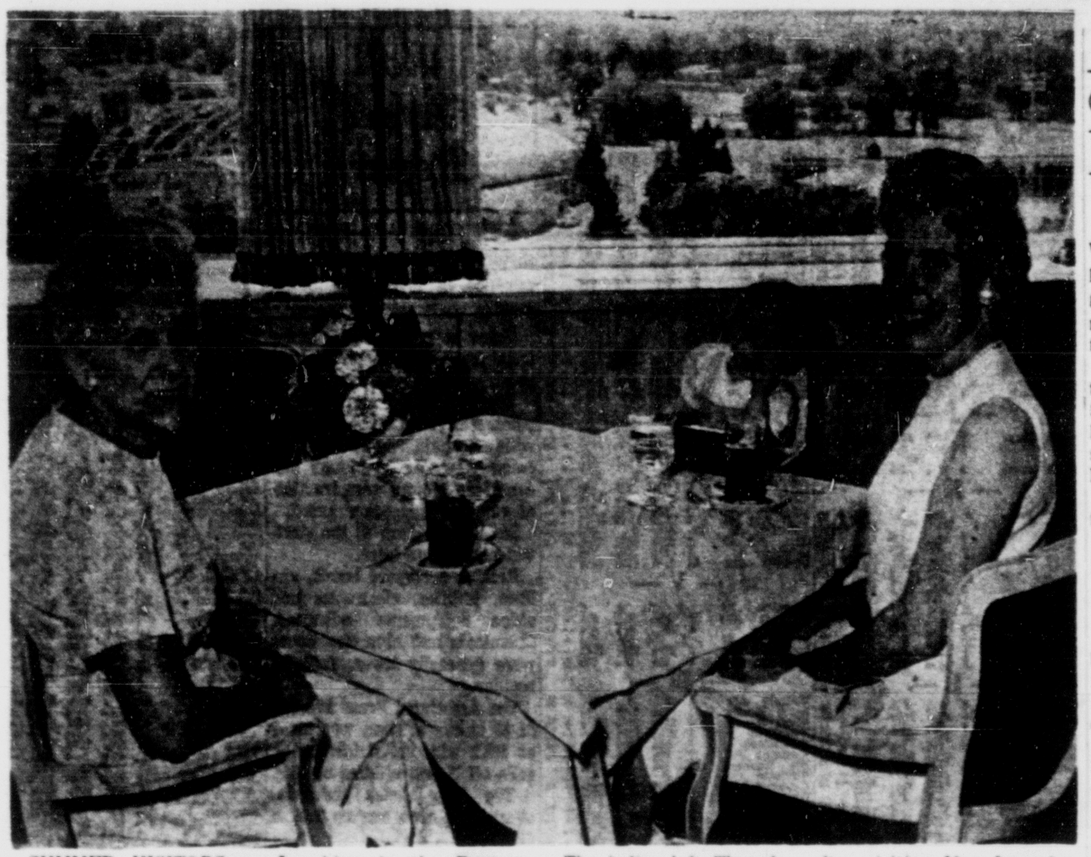

SUMMER VISITORS — Lunching in the Penrose Room of the Broadmoor Hotel Wednesday were Mrs. John Laqua, left, and her little grandson, Jon-Marvin Naylor, with Miss Ruby Kroening of St. Paul, Minn. The ladies left Thursday after visiting Mrs. Laqua's son-in-law and daughter, Mr. and Mrs. Paul Naylor of 12 Maple Ave., Broadmoor, parents of little Jon-Marvin.
(Photo by Bob McIntyre)

Fred MacMurray Grandfather Again

LOS ANGELES (AP)—Actor Fred MacMurray has become a grandfather for the third time. His daughter, Sue, gave birth Friday night to a girl, Sandra Jean, who weighed 6½ pounds.

The mother and her husband, Thomas Poole, have sons 2 and 4 years old. Mrs. Poole is the daughter of MacMurray's late first wife, Lillian.

For Want Ads — Dial 632-4641

Reduction in Farm Income Is Reported

WASHINGTON (AP) — The Agriculture Department reported today that net incomes of typical wheat farms last year ranged from $5,511 in the northern Great Plains to $17,521 in

The low figure was for what is called wheat-corn-livestock the Pacific Northwest.

farms. The top figure as for units described as wheat-dry pea farms. By net income, the department means the amount left from receipts after deducting production costs.

These same type of farms were said to have earned $6,013 and $18,435, respectively, in 1962.

From a standing position the cheetah can reach a speed of 45 miles per hour in only two seconds.

Organ Club To Have Program Tuesday Night

The Gulbransen Organ Club will hold its June meeting at 8 p.m. Tuesday at the First Congregational Church. Refreshments will be served following the meeting.

The program will be put on by the following members: Martin Shepperdson, Charline Wilson, Kathy Taylor, Mrs. Elmer Benson, Mrs. Charles Hammitt, and Mrs. Herman Thompson.

The public is invited to attend these meetings.

Navy Mothers Plan Luncheon

Navy Mothers Club 58 will hold its regular sewing meeting at 10:30 a.m. Wednesday at the home of Mrs. Mabelle Alexander, 815 E. Monument St.

Members are reminded to bring a covered dish and personal table service for luncheon. Members are asked to phone Neva Peck, Commander, 392-5942.

Los Angeles - Long Beach, New York and Washington, D. C., in that order, were the leading metropolitan area new home builders in 1963, the Census Bureau reports.

ELECTRIC MOTORS
Rewind — Bearings
Sales and Service
KISTLER ELECTRIC CO.
520 East Colo.
632-7671

REMEMBER
You Can Buy
• Frigidaire Appliances
• Maple Furniture
from
Burlew's Inc.
410-412 South Tejon

Producers of Fine Printing Since 1909
OFFICE SUPPLIES
H & H PRINTING & STATIONERY CO.
118 N. Nevada 633-0033

Thermo Flo Corp.
Plumbing Heating
Service all makes
Sheet metal work
634-6491
2345 E. Boulder

How many times have you crawled out of bed to answer the phone?

An inexpensive bedside extension eliminates the nuisance of navigating through a darkened house. Don't jump up when the phone rings; just reach out. To order, call us or ask a telephone serviceman.

MOUNTAIN STATES TELEPHONE

Plenty TOUGH
AND NEW ARE THE WORDS FOR "RAWHIDE .45" WORK BOOTS!
★ NEW TRIM STYLING! NEW LOWER PRICE! SAME RUGGED CONSTRUCTION! ★
by HYER
$37.50
•• AND ONE OF THOSE GOOD LORIO FITS!
•• COWBOY BOOTS WITH A REPUTATION
THE BOOT SHACK at Lorio's
107 S. Tejon
FATHER'S DAY — JUNE 21st

How can you teach your child the value of money?

New free booklet helps solve an age-old problem.

Children quickly learn the *importance* of money—but teaching them its *value* is a long, slow process. So says child expert Suzanne Strait. And to help parents guide their youngsters towards this worthwhile goal, she has written a booklet especially for New York Life. "Teaching Your Child the Value of Money" is packed with informative, practical suggestions . . . and it's yours free!

LET THEM LEARN BY DOING. The author, mother of four, and a respected writer on child matters, points out there's no educational device like an allowance: "Let children handle money for *themselves*, make their own mistakes, and learn for *themselves*. Do not use money as a punishment or a reward, but rather as a practical lesson in getting, choosing and spending."

EXAMPLES AND PRACTICAL ADVICE. There are numerous examples throughout this booklet, illustrating how youngsters at various ages often react to money and the problems it poses. In addition, Suzanne Strait offers tips to help parents set a good financial model. Above all, *trust your children*, she says, and give them leeway. Just as in learning to sew or saw, they'll make mistakes, but they will learn in the long run.

GET THIS HELPFUL FREE BOOKLET. No matter what age your children, there's something of value for you in "Teaching Your Child the Value of Money." For a free copy, send the coupon or ask your New York Life Agent. *The New York Life Agent in Your Community is a Good Man to Know.*

Life Insurance • Group Insurance • Annuities • Health Insurance • Pension Plans

8 weeks allowance

START YOUR FINANCIAL PLANNING WITH
NEW YORK LIFE
INSURANCE COMPANY

Box 10, Madison Square Station
New York, New York 10010

I would like a free copy of "Teaching Your Child the Value of Money."
I am ☐ am not ☐ a New York Life policy owner.
F-37

NAME _____ AGE _____
ADDRESS _____
CITY _____ COUNTY _____
STATE _____ ZIP CODE _____

THIS COUPON MAY BE PASTED ON A POSTCARD

COLORADO SPRINGS GENERAL OFFICE 601 North Nevada Avenue, 80901

Your NEW YORK LIFE agents in Colorado Springs

Robert D. Doverspike
Franklin M. Dowis
Donald C. Horton
Eugene M. Lee
Harry A. McColl
Robert W. Murray
Earl G. Ross
Carl H. Rust
Robert L. Shire
Thomas H. Thompson
H. U. Van Hooser
Norman W. Williams
Otis U. White C.L.U.

Telephone 633-7742

Life Insurance • Group Insurance • Health Insurance • Pension Plans • Annuities

Colorado's Fastest Service

SALES
Estimated Total Bond Sales $350,000.
Total Bond Sales Year Ago $3365,000.

American Stock Exchange

NEW YORK (AP)—Following is a complete list of stock and bond transactions today on the American Stock Exchange with 3:00 p.m. prices.

	Sales (hds.)	High	Low	Last	Net Chg.
— A —					
Acme Ham	3	15-16	15-16	15-16	- 1-16
Acme Miss	1	4¾	4¾	4¾	+ ¼
AeroFlex 50	1	4¾	4¾	4¾	+ ¼
Aerojet-G 50	36	36	35	35¾	- ¼
Aeronca Mf	3	6¾	6¾	6¾	+ ¼
Aerosn 9d	36	11	10¾	10¾	- ¼
Aid Invest	1	5¾	5¾	5¾	+ ¼
Alleen 60b	1	24¾	24¾	24¾	+ ¼
Alnwld 36f	1	24¾	24¾	24¾	+ ¼
Alas Wd pf5	210	47¾	47¾	47¾	- 1
Allg Mfrl	1	4¾	4¾	4¾	
All Am Engr	1	4¾	4¾	4¾	
All StaProp	1	4¾	4¾	4¾	
Allen Aviin	1	4¾	4¾	4¾	
Alied Cp wt	1	4¾	4¾	4¾	
AlliaTR .25d	1	4¾	4¾	4¾	
Allied Art	1	4¾	4¾	4¾	
Allied Pap	1	4¾	4¾	4¾	
Allwyn	1	4¾	4¾	4¾	
Alsas pf1.75	2200	30	29¾	29¾	- ¼
Ambass Oil	1	4¾	4¾	4¾	
AmAero Ind	1	4¾	4¾	4¾	
A mBeverag	1	4¾	4¾	4¾	
AmBildrs 50b	1	4¾	4¾	4¾	
Am Bk Strat	1	4¾	4¾	4¾	
Am Int	1	4¾	4¾	4¾	
AmInvest 50f	1	4¾	4¾	4¾	
Am MARC	1	4¾	4¾	4¾	
AmPetro 15	1	4¾	4¾	4¾	
AmReal Pet	1	4¾	4¾	4¾	
Am Seal 40b	1	4¾	4¾	4¾	
A Third pf.25	1	4¾	4¾	4¾	
AAmpco Ind	1	4¾	4¾	4¾	
AmPwr Cp	1	4¾	4¾	4¾	
AmSpecAir	1	4¾	4¾	4¾	
Amtel	1	4¾	4¾	4¾	
Anchor Post	1	4¾	4¾	4¾	
Andrea A	1	4¾	4¾	4¾	
Andrea B	1	4¾	4¾	4¾	
Andrea Rad	1	4¾	4¾	4¾	
Andrea Sil	1	4¾	4¾	4¾	
Angelica	1	4¾	4¾	4¾	
Angl Am Ex	1	4¾	4¾	4¾	
Apache Corp	1	4¾	4¾	4¾	
APL Corp	1	4¾	4¾	4¾	
ArPw pfA 50	2300	4¾	4¾	4¾	
Arma Chem	1	4¾	4¾	4¾	
Argus Inc	1	4¾	4¾	4¾	
ArkLGas 1.08	1	4¾	4¾	4¾	
Asamera Oil	1	4¾	4¾	4¾	
AshRats 50	1	4¾	4¾	4¾	
AssdOil & G	1	4¾	4¾	4¾	
AssdPet .40	1	4¾	4¾	4¾	
Assd TrpLab	1	4¾	4¾	4¾	
Astrex, Inc	1	4¾	4¾	4¾	
Astrodata	1	4¾	4¾	4¾	
At Research	1	4¾	4¾	4¾	
AtlTherp	1	4¾	4¾	4¾	
AtlasMin 30f	1	4¾	4¾	4¾	
AtlasOil	1	4¾	4¾	4¾	
AtlasOil 20e	1	4¾	4¾	4¾	
Atlas Rfg 25d	1	4¾	4¾	4¾	
Atsen	1	4¾	4¾	4¾	
AztecOil 1	53	5¾	5¾	5¾	
— B —					
Babcfld .60	1	12¾	12¾	12¾	+ ¼
BakSec .06e	6	4¾	4¾	4¾	
Banff Oil	1	4¾	4¾	4¾	
Banner Ind	1	4¾	4¾	4¾	
BargnTn .01f	1	4¾	4¾	4¾	
BarnesE .04f	1	4¾	4¾	4¾	
BarnesR rt	61	21-32	21-32	21-32	
BarryW .30	1	4¾	4¾	4¾	
Barrow Fw 1	1	4¾	4¾	4¾	
Bayrock Oil	1	4¾	4¾	4¾	
Bell Elect	1	4¾	4¾	4¾	
BellTG 1.20	1	4¾	4¾	4¾	
Benrus Bnd	1	4¾	4¾	4¾	
BerkeP .01f	1	4¾	4¾	4¾	
Beth Cp .10e	1	4¾	4¾	4¾	
BiscayR .05e	2100	4¾	4¾	4¾	
Blackstn Cp	1	4¾	4¾	4¾	
BloomBd	1	4¾	4¾	4¾	
Bluebird .40	1	4¾	4¾	4¾	
Blue Rdge	1	4¾	4¾	4¾	
Boeing .60	1	4¾	4¾	4¾	
Bohack pf5.50	1	4¾	4¾	4¾	
Borne Chem	1	4¾	4¾	4¾	
Bowling Corp	2	4¾	4¾	4¾	
Brad Tract	1	4¾	4¾	4¾	
Bruns .12e	1	4¾	4¾	4¾	
Bruns wt	1	4¾	4¾	4¾	
BurnUtl 1.44	1	4¾	4¾	4¾	
Burt Pet .12e	1	4¾	4¾	4¾	
Burt Pet .12f	1	4¾	4¾	4¾	
BurtOil 1	36	4¾	4¾	4¾	
Bruns EL .10	1	4¾	4¾	4¾	
BrwnFB .40	1	4¾	4¾	4¾	
Bruce El .10	1	4¾	4¾	4¾	
BtlVerM 1.20	1	4¾	4¾	4¾	
Burma Mines	1	3-16	3-16	3-16	
Burnell & Co	2	2	2	2	
— C —					
Caldw	11	9¾	9¾	9¾	+ ¼
Calcary Et	1	4¾	4¾	4¾	
CalncA .02	1	4¾	4¾	4¾	
Camph Chib	2	3-16	3-16	3-16	
Can So Pet	12	13-16	13-16	13-16	
CdnExp G40	1	4¾	4¾	4¾	
CdnFarrel .50	4	2-16	2-16	2-16	
Cdn Javelin	257	14	13¾	13¾	- ¼
Canaver Intl	1	4¾	4¾	4¾	
Canso Bdcast	1	4¾	4¾	4¾	
Capitn Ind	1	4¾	4¾	4¾	
CBR Int .40f	1	4¾	4¾	4¾	
CCI Corp	1	4¾	4¾	4¾	
Cen Electr	254	26¾	26¾	26¾	
CenSec 1.35b	1	4¾	4¾	4¾	
CenturyE .30	1	4¾	4¾	4¾	
Century Geo	1	4¾	4¾	4¾	
Charlest .60	1	4¾	4¾	4¾	
Chemtex .10b	1	4¾	4¾	4¾	
ChemRich	1	4¾	4¾	4¾	
ChemTr .04f	1	4¾	4¾	4¾	
Chief C & G	1	4¾	4¾	4¾	
Christine Oil	1	4¾	4¾	4¾	
Circuit Mag	1	4¾	4¾	4¾	
Circuitron	1	4¾	4¾	4¾	
Circuit Oil	1	4¾	4¾	4¾	
Cities Corp	1	4¾	4¾	4¾	
Citor A .20	1	4¾	4¾	4¾	
— D —					
Dalco .12e	1	4¾	4¾	4¾	
Data Indus	1	4¾	4¾	4¾	
Data Control	1	4¾	4¾	4¾	
Dataronics	1	4¾	4¾	4¾	
DataSwitch	1	4¾	4¾	4¾	
DeltaMic .04	1	4¾	4¾	4¾	
Dentronix	1	4¾	4¾	4¾	
Detrex Chm	1	4¾	4¾	4¾	
Dev Fin Cp	1	4¾	4¾	4¾	
Dev Fin wt	1	4¾	4¾	4¾	
Dev Fin pf	1	4¾	4¾	4¾	
Dev Fin Ltr	1	4¾	4¾	4¾	
Dev Fin Rt	1	4¾	4¾	4¾	
Dev Fin Un	1	4¾	4¾	4¾	
Dev Fin Wt	1	4¾	4¾	4¾	
Dev Fin

Colorado's Fastest Service

SALES
Estimated Total Bond Sales $330,000.
Total Bond Sales Year Ago $2365,000.

American Stock Exchange

NEW YORK (AP)—Following is a complete list of stock and bond transactions today on the American Stock Exchange with 3:00 p.m. prices.

— A —

	Sales (hds.)	High	Low	Last	Net Chg.
Acme Ram	2	13-16	13-16	13-16	- 1-16
Acme Missi	3	3	3	3	
AeroFlex	10	3	3	3	
AerojetG	50	29	30	29	+ ¼
Aerosci	100	2	2	2	
Aeronca Mf	1	34	34	34	- ¼
Aero Invest	300	2¼	2¼	2¼	- ⅛
Aileen	60b	3	3	3	
AlanWd	90f	3¾	3¾	3¾	+ ⅛
AlanWd	90f	3¾	3¾	3¾	+ ⅛
Alaska Airl	1	4¾	4¾	4¾	
Al Am Eng	1	5¾	5¾	5¾	
Al StaProp	1	4¾	4¾	4¾	
Allen Airfla	1	4¾	4¾	4¾	
Allen Cp wt	5	3-16	3-16	3-16	
AlliaTR .25d	1	5¾	5¾	5¾	
Allied Art	1	4¾	4¾	4¾	
Allied Bd	1	4¾	4¾	4¾	
Allovs Ltd	13	4¾	4¾	4¾	
Alcon pf1.75	1200	8¾	8¾	8¾	
Ambase Oil	1	4¾	4¾	4¾	
VitAmino Ind	1	4¾	4¾	4¾	
A mBeverag	1	4¾	4¾	4¾	
AmBildrt .50b	1	19¾	19¾	19¾	
Am Bk Strat	1	4¾	4¾	4¾	
Am Int Al	1	4¾	4¾	4¾	
AmIsrael .08f	1	4¾	4¾	4¾	
Am MARC	85	4¾	4¾	4¾	
AmPetro .15	1	4¾	4¾	4¾	
AmRadi Pet	1	4¾	4¾	4¾	
Am Seal Kit	1	4¾	4¾	4¾	
A Third pf.25	1	4¾	4¾	4¾	
Anglex Corp	1	4¾	4¾	4¾	
AnchPoint .80	1	4¾	4¾	4¾	
AndrewR .50	1	4¾	4¾	4¾	
AndyGd .10e	1	4¾	4¾	4¾	
AngLaA .45e	1	4¾	4¾	4¾	
Apache Corp	1	4¾	4¾	4¾	
APL Corp	1	4¾	4¾	4¾	
ArFw pf4.50	1200	8¾	8¾	8¾	
Aqua Chem	1	4¾	4¾	4¾	
Argus Inc	1	4¾	4¾	4¾	
ArkLGas 1.20	1	4¾	4¾	4¾	
Asamera Oil	1	4¾	4¾	4¾	
AshRaty .20	1	4¾	4¾	4¾	
AssdProd .40	1	4¾	4¾	4¾	
Asst TestLab	1	4¾	4¾	4¾	
Astrex, Inc	1	4¾	4¾	4¾	
Astrodata	1	4¾	4¾	4¾	
At Research	1	4¾	4¾	4¾	
AtlTeleph	1	4¾	4¾	4¾	
AtlasMin .30f	1	4¾	4¾	4¾	
AtlasCp wt	1	4¾	4¾	4¾	
AtlasGs .25e	1	4¾	4¾	4¾	
AudioD .25f	1	4¾	4¾	4¾	
Aurora .25d	1	4¾	4¾	4¾	
Avien	1	4¾	4¾	4¾	
AyrshCoal 1	1	4¾	4¾	4¾	

— B —

Babcolnd .60	1	4¾	4¾	4¾	
BaldSec .09e	1	4¾	4¾	4¾	
Banff Oil	1	4¾	4¾	4¾	
Banner Ind	1	4¾	4¾	4¾	
BarnsTh .01f	1	4¾	4¾	4¾	
BarnwBc .02g	1	4¾	4¾	4¾	
BarronsE 1t	61	15-16	15-16	15-16	
BarryWr .50	1	4¾	4¾	4¾	
Baruch For 1	1	4¾	4¾	4¾	
Barvarian	1	4¾	4¾	4¾	
Bell Elect	1	4¾	4¾	4¾	
BellTCa 2.20	1	4¾	4¾	4¾	
Belock Inst	1	4¾	4¾	4¾	
Berkey Ph .25f	1	4¾	4¾	4¾	
Beth Cp .10e	1	4¾	4¾	4¾	
Bickfords 1	2100	18	18	18	
Birdsboro Cp	1	4¾	4¾	4¾	
BloomBrd .12	1	4¾	4¾	4¾	
Bomac Lab .40	1	4¾	4¾	4¾	
Bloss Ry .12t	1	4¾	4¾	4¾	
Boeck .45f	1	4¾	4¾	4¾	
Boleck pf.50	1	4¾	4¾	4¾	
Borne Chem	1	4¾	4¾	4¾	
Bowling Corp	1	4¾	4¾	4¾	
Braz Trac	1	4¾	4¾	4¾	
Breeze .25g	1	4¾	4¾	4¾	
Br AmOil 1	1	4¾	4¾	4¾	
Brit Pet .25e	1	4¾	4¾	4¾	
BrownCo .40b	1	4¾	4¾	4¾	
BrownEn .80	1	4¾	4¾	4¾	
BrownFB .40	1	4¾	4¾	4¾	
Bruce EL	1	4¾	4¾	4¾	
BunkHill .30e	1	4¾	4¾	4¾	
Burma Mines	1	4¾	4¾	4¾	
Burnell & Co	1	4¾	4¾	4¾	

— C —

Caldor	11	9¾	9	9¾	+ ⅛
Calgary Ed	1	26¾	26¾	26¾	
CameoA .25	1	4¾	4¾	4¾	
Campb Chib	22	2-16	2-16	2-16	
Can So Pet	1	2-16	2-16	2-16	
CdnExp G&O	1	4¾	4¾	4¾	
CdnFarad .50	1	4¾	4¾	4¾	
Cdn Javelin	287	3¾	3¾	3¾	
Canaver Intl	10	4¾	4¾	4¾	
CanC Bdcast	1	4¾	4¾	4¾	
Catalin .15e	4	5¾	5¾	5¾	
CBK Ind .45f	1	4¾	4¾	4¾	
CCI Corp	13	4¾	4¾	4¾	
Cen Hadley	234	4¾	4¾	4¾	
CenSec .15e	1	26¾	26¾	26¾	
CenturyE .50	1	4¾	4¾	4¾	
Century Geo	1	4¾	4¾	4¾	
Charter Oil	1	4¾	4¾	4¾	
Chelsea1 .12e	1	4¾	4¾	4¾	
ChemEng .24	1	4¾	4¾	4¾	
ChemTr .06t	1	4¾	4¾	4¾	
Chief C Mng	1	4¾	4¾	4¾	
Christiana Oil	1	4¾	4¾	4¾	
Chromal .70t	1	4¾	4¾	4¾	
Cinerama	1	4¾	4¾	4¾	
CircuitF 1.30t	1	4¾	4¾	4¾	
Clarostat	1	4¾	4¾	4¾	
Clopay Corp	1	4¾	4¾	4¾	
CobeCtr .40f	1	4¾	4¾	4¾	
CobeElec .12f	1	4¾	4¾	4¾	
Coleman .80	1	4¾	4¾	4¾	
ColoSkiC	1	4¾	4¾	4¾	
Commun Dis	1	4¾	4¾	4¾	
Compo Shoe	1	4¾	4¾	4¾	
CompuDyne	1	4¾	4¾	4¾	
ComSciS .02e	1	4¾	4¾	4¾	
ConMag .80a	1	4¾	4¾	4¾	
ConO&G .12t	1	4¾	4¾	4¾	
Con SunRay	1	4¾	4¾	4¾	
Construc Fd	1	4¾	4¾	4¾	
ContCoAviat	1	4¾	4¾	4¾	
ContCm .20a	1	4¾	4¾	4¾	
Cont Mater	1	4¾	4¾	4¾	
Cont Tel .70	1	4¾	4¾	4¾	
Cook Coff 1	1	4¾	4¾	4¾	
CoupLar .30e	1	4¾	4¾	4¾	
Creole 2.60a	1	4¾	4¾	4¾	
Crown Alum	1	4¾	4¾	4¾	
Crown Drug	1	4¾	4¾	4¾	
Crystal Oil	1	4¾	4¾	4¾	
Cubic Corp	1	4¾	4¾	4¾	
Cutler A .20	1	4¾	4¾	4¾	

— D —

Daitch .32e	1	5¾	5¾	5¾	
Daryl Indus	1	4¾	4¾	4¾	
Data Control	6	41	40¾	41	+ ¾
Davison	1	4¾	4¾	4¾	
DelawareF .64	1	4¾	4¾	4¾	
DenMfg A 1	1	4¾	4¾	4¾	
DenM deb z	150	154¾	154	154¾	- ¼
Design Prods	1	4¾	4¾	4¾	
DetMfgInc .60	1	4¾	4¾	4¾	
DeweeklRay 2	1	4¾	4¾	4¾	
Devon POGs	3	3-16	3-16	3-16	
Dialight .32	1	4¾	4¾	4¾	
Dielectric	1	4¾	4¾	4¾	
Diversey .60	1	4¾	4¾	4¾	
Dixilyn Corp	1	4¾	4¾	4¾	
Dome Petrol	5	15	15	15	
DomSEC1 .40	1	4¾	4¾	4¾	
Don Ind .80	1	4¾	4¾	4¾	
DoreOlly .60	1	4¾	4¾	4¾	
Draper 1.80	1	4¾	4¾	4¾	
DurTest .12e	1	4¾	4¾	4¾	
DuvalCp 1.40	1	4¾	4¾	4¾	
Dynalec .30e	1	4¾	4¾	4¾	

— E —

EastCan .40	1	4¾	4¾	4¾	
East StdPr	1	4¾	4¾	4¾	
Eckerd Dr .60	200	18¾	17¾	17¾	
EdoCorp .10e	1	4¾	4¾	4¾	
EcoCorp .32t	1	4¾	4¾	4¾	
ElecAssoc	1	4¾	4¾	4¾	
ElecComp .20	2	10¾	10¾	10¾	
Electron .36e	1	4¾	4¾	4¾	
ElectroCp .10	1	4¾	4¾	4¾	
Emsby Pf 2	200	4¾	4¾	4¾	
Erie Forge	10	4¾	4¾	4¾	
Ero Mfg	1	4¾	4¾	4¾	
Espey Mfg	1	4¾	4¾	4¾	
Esquire Inc	1	4¾	4¾	4¾	
Essex Rad&El	1	4¾	4¾	4¾	
Essex Chem	1	4¾	4¾	4¾	
Exqu Form	2	2¾	2¾	2¾	

— F —

Falcon Shd	1	4¾	4¾	4¾	
Fam Art .20f	2	13¾	13¾	13¾	+ ¾
FamRecd .60	1	4¾	4¾	4¾	
FanFar 1.20	1	20¾	20¾	20¾	+ ¾
Farao Oils	207	3 1-16	2 15-16	3	+ 1-16
FelmcoP .15e	1	4¾	4¾	4¾	
Fiat Metal	1	4¾	4¾	4¾	
FinanGen .40	1	4¾	4¾	4¾	
FirthSter .12f	1	4¾	4¾	4¾	
Fisch&P .90	1	4¾	4¾	4¾	
Fitzgd Tiger	1	4¾	4¾	4¾	
Ford Can .5	200	184	184	184	
Fresnillo .40	1	4¾	4¾	4¾	
Frontier Airl	1	4¾	4¾	4¾	
FullrGA 1.80	1	34	33¾	34	+ ¼
Fuhrmn .40t	1	9¼	9	9¼	

— G —

GarlndKn .70	8	13¾	13⅝	13¾	+ ⅛
GateSpt .32	21	10½	10	10½	+ ½
Gen Acc wt	1	4¾	4¾	4¾	
Gen Aut .12e	1	4¾	4¾	4¾	
Gen Build	1	4¾	4¾	4¾	
Gen Devel	1	4¾	4¾	4¾	
Gen Finan .20e	1	27¾	27¾	27¾	
Gen Fireproof	1	4¾	4¾	4¾	
Gen Gas Cp	1	4¾	4¾	4¾	
Gen Plywd	1	4¾	4¾	4¾	
Gen Stores	1	4¾	4¾	4¾	
GenPw pf4.40	2200	86½	86½	86½	
Genisco Tec	1	4¾	4¾	4¾	
GiantY .80	1	4¾	4¾	4¾	
Gilbert Cp	1	4¾	4¾	4¾	
Gilchrist	1	4¾	4¾	4¾	
Glass Tite	1	4¾	4¾	4¾	
GlobAlloy .50	1	4¾	4¾	4¾	
GlobMar .75f	1	4¾	4¾	4¾	
GlobNRy .75	1	4¾	4¾	4¾	
GlobUran .40	1	4¾	4¾	4¾	
GobelGrp .10e	1	4¾	4¾	4¾	
GoldArrow	1	4¾	4¾	4¾	
GoldMar .10g	1	4¾	4¾	4¾	
GoldSeal .10e	1	4¾	4¾	4¾	
GoldSpik .10e	1	4¾	4¾	4¾	
GoldfldCn .10

Our Want Ads bring results—
Try one — Telephone 632-4641

Litton Industries Buy Company In Minneapolis

An agreement for the acquisition of Streater Industries, Inc., of Minneapolis, by Litton Industries was signed today.

E. C. Streater, president and founder of the company, and Joseph S. Imirie, vice president of Litton's Industrial Group, said the acquisition will involve an undisclosed amount of Litton securities.

The Streater company, operating at a current annual sales rate of $12 million, has plants in Albert Lea, Minn.; Chatham, N.Y., and Salinas, Calif. The company produces and markets a broad line of display equipment for all types of retail stores, including merchandise control centers, and checkout and sales register related equipment. It also provides planning and design services for merchandising enterprises, including supermarkets, chain drug outlets and other retailing activities.

Imirie said the acquisition of Streater would augment Litton's integrated systems approach to diversified point-of-sale product lines and services. Litton produces and sells a wide range of business equipment and supplies, and manufactures automated data processing for retail sales analysis and inventory control.

The Streater company will become a division of Litton's Industrial Group and will be operated by its present management, headed by Mr. Streater.

Streater, with more than 300,000 square feet of manufacturing space, has 550 employees. There are sales offices in New York, Chicago, Los Angeles, Detroit, Kansas City and Atlanta. In San Francisco, Minneapolis, Kansas City and Atlanta. In Minneapolis, its headquarters city, Streater operates the only national display center in its industry. The company also has a national sales force that is expected to be tripled by the end of 1965.

"Streater Industries looks forward to greatly accelerated growth and diversification in products and services in a wide variety of retail field," Streater said.

The transaction is subject to the approval of the commissioner of corporations of California and by the shareholders of Streater Industries.

Zale Jewelry Expands Its Diamond Business

Morris B. Zale, chairman, announced today that Zale Jewelry Co. has formed a partnership with a London diamond company "to maintain and improve its competitive advantages at retail and to expand sales at the wholesale level."

Zale added that the partnership enables Zale's to secure both rough and polished diamonds more economically and improves Zale's sources of supply for now and for the future.

As a result of this move, the Dallas-based jewelry firm has expanded diamond cutting operations through its foreign offices in London, Antwerp and Tel-Aviv, and has started cutting of diamonds in Germany and Puerto Rico.

Vital Statistics

DEATHS AND FUNERALS

AMENT — Mrs. Salina Ament passed away Saturday at a local Nursing Home. Services 11 a.m. Tuesday in the Law Drawing Room, Mr. Ray Ebeling officiating. Interment Holden, Mo. Friends may contribute to the Cancer Fund. (Law)

GEYER — Services for Mrs. Anna L. Geyer 2 p.m. Tuesday in the Law Drawing Room, Pastor Christian J. Thearle, clergyman. Interment Evergreen. (Law)

HART — Mrs. Estella M. Hart passed away Sunday in Tucson, Ariz. Services here to be announced later. (Law)

WYMAN — Miss Carrie Wyman, aunt of Mrs. Frank Wells, 527 W. Kiowa. Services & interment will be in Ottawa, Ill. (OUR CHAPEL OF MEMORIES)

GOOCH — Mrs. Gloria Dean Gooch, 706 Main St., Security, Colo., wife of Sgt. Richard O. Gooch passed away Saturday evening. Arrangements later. (OUR CHAPEL OF MEMORIES)

WILLIS — Mr. Thomas Willis, 1444 N. Foote, husband of Mrs. Leila Willis. Services Wednesday 10 a.m. Our Chapel of Memories. Dr. Ben F. Lehmberg officiating. Interment La Junta, Colo. Services by I.O.O.F. Lodge of La Junta Wednesday 3 p.m. Friends may call until 9 a.m. Wednesday. (OUR CHAPEL OF MEMORIES)

BOGUE — Mr. Ernest R. Bogue, 1701 W. Vermijo. Services Swan Drawing Room Tuesday 11 a.m. Rev. C. L. Moser and Rev. Ward B. Huriburt officiating. Interment Fairview. (Swan)

PONCELOW — Mrs. Ida Poncelow (Lytle Star Route 1) passed away Sunday. Arrangements later. (Blunt)

TAYLOR — Mrs. Martha E. Taylor in Boyers, Pa. Arrangements later. (Blunt)

SYMPATHY
AN IT WITH FLOWERS
Joe Loveless
FLORIST
633 4693

Goren on Bridge

By CHARLES H. GOREN

ANSWERS TO BRIDGE QUIZ

Spades, J-9-6-4-3; Hearts, A-6; Diamonds, 9-5-2; Clubs, K-Q-7.

Q. 1—As South you hold:

The bidding has proceeded:

West	North	East	South
1 Dia.	Dbl.	Pass	?

What do you bid?

A. — You have an average hand in high cards (10 points) and a five card suit, which makes game prospects very bright opposite a takeout double. The method of conveying this bit of information is to bid one more than necessary. The proper call is two spades.

Q. 2 — Partner opens with three notrump and you hold: Spades, A-5; Hearts, 7-6-5; Diamonds, Q-10-9-4; Clubs, K-10-7-5.

What do you bid?

A.—On the basis of simple arithmetic, you should contract for a small slam in notrump. You have a count of nine, and partner has a minimum of 25.

Q. 3—As South you hold:

Spades, 7-6-3; Hearts, A-Q-7-5-3; Diamonds, Q-10-6-3; Clubs, 5.

The bidding has proceeded:

West	North	East	South
1 Dia.	Dbl.	Pass	?

What do you bid?

A.—Pass. There can be no bright prospects for game when partner fails to make a take-out double. It is extremely dangerous to experiment with a suit that is higher in rank than partner's suit. If he does not like hearts, he may have to return to three clubs, and then the fur might start flying.

Q. 4—As South you hold:

Spades, A-6-5-4; Hearts, A; Diamonds, A-8-4-3; Clubs, A-8-6-5.

The bidding has proceeded:

North	East	South
1 Dia.	Pass	?

What do you bid?

A.—This hand will very likely produce a slam, and a jump shift is clearly indicated. The suggested call is three clubs. This is much preferable to two spades, for in making temporizing bids it is preferable not to take liberties with weak major suits.

Q. 5—As South you hold:

Spades, K-10-6; Hearts, A-K-10-7-5; Diamonds, K-J-9-6; Clubs, A.

The bidding has proceeded:

South	West	North	East
1 Hrt.	Pass	1 N.T.	Pass
?			

What do you bid now?

A.—With this hand we would insist upon reaching a game contract despite partner's mild response. We therefore would rebid three diamonds, a jump shift forcing to game. If partner returns to three hearts we would bid four. If he bids three notrump we would relax and, if by some chance, he should raise diamonds, we should have a reasonable play for game in that suit.

Q. 6—As South you hold:

Spades, A-7-3; Diamonds, 9-7-6-4-2; Clubs, A-K-7-5-3.

The bidding has proceeded:

North	East	South
1 Spd.	Pass	?

What do you bid?

A.—Two clubs. This is preferable to a response of two diamonds, for it is not our purpose to bid this hand as a diamond-club two suiter. It is highly improbable that diamonds could be the best contract unless partner bids that suit himself.

Q. 7—As South you hold:

Spades, A-2; Hearts, 5-3; Diamonds, J-9-8-7-6-4; Clubs, A-K-2.

The bidding has proceeded:

South	West	North	East
1 Dia.	Pass	1 Hrt.	Pass
2 Dia.	Pass	3 Hrts.	Pass
?			

What do you bid now?

A—We do not recommend a bid of three notrump. Partner's hand is highly unbalanced. Your tricks are very quick, and your diamond suit does not appear to be readily establishable for purposes of notrump. We therefore recommend a raise to four hearts. Remember that two trumps constitute adequate support when partner has made a jump rebid in the suit.

Q. 8—East - West vulnerable and as South you hold: Spades, Q-J-9; Hearts, 6-5; Diamonds, 5-4-3; Clubs, A-J-6-4-2.

The bidding has proceeded:

East	South	West	North
3 Dia.	Pass	Pass	Dbl.
Pass	?		

What do you bid now?

A. — While technically partner's double of three diamonds is primarily for a take-out, nevertheless under the conditions of vulnerability we would pass and convert it into a penalty double. This hand has the reasonable expectation of taking about two tricks in defense, which means that a sure set is in sight.

Copyright 1964
By The Chicago Tribune

NEW SALON MANAGER — Loran Vaughn, formerly of Kaufman's, who returned recently from Long Beach, Calif., is shown in Claudia's East Side Beauty Salon, 2031 E. Bijou St., which he will manage. The salon is a six-operator shop.

(Gazette Telegraph Photo)

* * *

Public's Liquid Assets Increase 6.6 Per Cent

By SAM DAWSON
AP Business News Analyst

NEW YORK (AP) — If your bills keep pouring in and your debts seem to go only one way —up—here's a happy thought from a cold statistic:

The public's liquid assets this year have increased 6.6 per cent.

And liquid assets, lest you jump to the wrong conclusion, are regarded as a very sober and solid part of the nation's economy.

Bankers define liquid assets as the public's holdings of money, time deposits in commercial and mutual savings banks, postal savings, savings and loan shares, U.S. savings bonds, the government securities maturing within one year.

You have other assets, doubtless just as meaningful to you, but a bit less liquid because they can't be drawn upon quite as fast and surely in the market place. These include equity in your home, auto, appliances and other furnishings, your stake in Social Security and private pension reserves, your insurance policies, your investments in real estate and long-term securities.

All types of personal assets come to well over a trillion dollars now. They are a reassuring factor when economists worry about mounting debts—personal as well as government — and about monthly payments that tend to rise as personal income does.

Millions of famlies have both savings and debts, of course. Others may be strongest in debts. Some are above the average in liquid assets.

But just as totals, the personal financial assets of Americans top the personal debts by a comfortable figure, as expressed in current market values.

The assets swelled by $44 billion in 1963, and the debts by $23.6 billion.

The increase in personal liquid assets shows that people have the wherewithal to spend on what they want this summer, if they wish. And the merchants, the dealers, the resort owners, transportation companies are counting on them.

Claudia's East Side Salon Opens at 2031 E. Bijou

A grand opening is being held today at 2031 E. Bijou St. for Claudia's East Side Salon, fifth beauty shop opened here by Mrs. Claudia Passarella.

The new salon is being managed by Loran Vaughn, formerly of Kaufman's, who returned recently from Long Beach, Calif., where he had been working. It has six operators.

Claudia's East Side Salon is decorated in tangerine, gold and white.

Mrs. Passarella owns and operates beauty salons at 729 W. Colorado Ave.; 2125 N. Weber St.; Southgate Shopping Center; Venetian Village and Bijou Shopping Center, location of the newest shop.

Mrs. Passarella and husband, William, have a son, Michael, 13, and a daughter, Judy, 16. The family resides at 6 Minden Circle, Stratmoor Hills, and are members of Calvary Baptist Church.

The Passarellas have been in business here 10 years, and were in the beauty salon business 20 years in Houston, Tex., before coming to Colorado Springs.

Three Malicious Mischief Cases Investigated

Three cases of malicious mischief were reported to the sheriff's department over the weekend.

The first happened at the home of Carl Townsend, 114 Easy St. He told Deputy Sheriff Jack Ames that the windshield of his car had been smashed with a rock causing $80 damage.

The second incident was reported by Charles Morrow, Highway 24. The rear window of his car was also smashed with a rock while it was parked at the Red Carpet Restaurant, 999 N. Circle Dr.

The final case of vandalism took place at 5 E. Brookside St. where S. E. Todd, 15 Seneca Dr. had parked his car. A firecracker was thrown through the window and scorched the seat.

Colorado Springs Stock Exchange

Cisco Group Inc.	.95	1.10
Cresson	.12	.17
Dr. Jack Pot	.01	.02
Elkton	.01	.02
Empire Lee	.03	.06
Golden Cycle	6.75	7.75
IVGM	.07	.11
Jerry Johnson	.01	.02
Holly Oil	1.35	1.55
Socal Oil	.49	.60
Holly Sugar	37.50	39.50

Thursday sales were: 5,000 Dr. Jack Pot at 1½¢

Although the ostrich can't fly, it can race along the ground at speeds as high as 50 miles an hour.

Chicago Produce

CHICAGO BUTTER AND EGGS

Butter steady; wholesale buying prices unchanged to ¼ higher; 93 score AA 57½; 92 A 57½; 90 B 56; 89 C 54½; cars 90 B 56½; 90 C 56.

Eggs steady to firm; wholesale buying prices unchanged to 1 higher; 70 per cent or better grade A whites 32½; mixed 32½; mediums 25; standards 27½; dirties 24½; checks 24.

Denver Livestock

DENVER LIVESTOCK

Hogs 2,300; barrows and gilts strong to mostly 25 higher; sows steady; barrows and gilts U.S. 1-2 190-230 lbs 16.75-17.00; sows 1-3 360 lbs 14.00.

Sheep 2,500; slaughter spring lambs unevenly steady to 25 lower; ewes steady to 25 higher; feeder spring lambs steady; slaughter spring lambs prime 84-105 lbs 24.50-25.15; shorn slaughter lambs choice 96 lbs No. 1 21.50; shorn slaughter ewes cull and utility No. 2 4.00-5.00; feeder spring lambs mostly 50-77 lbs 21.50-22.00.

Cattle 2,300; Calves 50; slaughter steers and heifers 50-75 higher; cows steady to strong; bulls steady; slaughter steers choice around 950 lbs 22.25; heifers choice 850 lbs 22.00; cows cutter and utility 12.50-14.00; feeders choice 850 lbs steers 20.00.

KARACHI — Politicians in Pakistan have taken to campaigning around the countryside in war surplus jeeps.

5% INVESTMENT
We Suggest
Colorado Oil & Gas Corp. Preferred
(A Colorado Interstate Gas Subsidiary)
NEWMAN and CO.
632-2881
Midwest Stock Exchange
Established 1927
Mining Exchange Bldg.

Over-the-Counter Market

The following "bids" and "askeds" do not represent actual transactions. They are intended as a guide to the approximate range within which these securities could have been sold (indicated by the "bid") or bought (indicated by the "asked" at the time of compilation, as furnished by members of the National Association of Securities Dealers Inc.

JUNE 9, 1964

Stocks	Bid	Asked
Central Inv. Corp.	1¾	1¾
Clifton Precision	18.00	bid
Colorado Oil and Gas	11¾	12¾
Colorado Mining	18¾	20¼
Cresson Cons. Gold Mines	.19	.20
Denver Bl Eq. Inv Assn	8¾	9¼
Denver Chicago Trucking	16¾	17¾
Fremont Petroleum	3.50	3.90
Golden Cycle Corp.	6¾	7¾
Longhorn Portland Cmt.	22.75	24.75
Mechanex Corp.	3.00	3.80
Nalley's	9.00	bid
National Western Life	15.25	16.75
Potash Co. of America	33¾	37¼
Pub Serv of Colo 4¼ pfd	92.50	97.50
Puhon	5¾	6¾
Pub Serv of New Mexico	22.00	24.00
Scruggs-Van-Barner Com	14.00	bid
Security Life & Acci.	43½	46½
United Gold Mines	.08	.13
United Insurance	63.00	66.00
United American Life	27.00	29.00
Western Power & Gas	28.00	29¼

Blanch nuts by dropping the shelled nuts into boiling water, letting stand two to five minutes or until skins are loosened. Pour off hot and add cold water.

Denver Produce

General bid to growers 1963 crop U.S. No. 1 pintos 6.65 Denver rate basis; on 1963 Great Northerns, Nebraska dealers bidding growers 6.65 for U.S. No. 1s, No. 2s 30c less.

DENVER EGGS

Market steady, undertone firm; demand fair to good, offerings adequate; prices paid delivered Denver for extra candied and graded in Denver, cases returned: large whites AA 32-33, medium whites AA 27-28, large whites A 29-29, medium whites A 25-24; small A 19-20, large whites B 23-25; undergrades large 16, small 7, few mixed colors one cent lower.

DENVER POTATOES

Total U.S. shipments Fri 666, Sat 407, Sun 37; Colo 0; on track Mon Unclassified 11; diverted 0; arrived Ariz 1, Calif 11; trucklns Ariz 35, Calif 2.

Market on reds slightly stronger, whites about steady; sales on wholesale market in less than carlot quantities: U.S. No 1 size A washed unless otherwise stated; new reds 2½ in min Ariz 7.00-7.25; 2 in min Ariz mostly 6.50-6.75; long whites 3-10 oz Ariz-Calif 6.75-7.25; 10 oz min 6.25-6.50; few 6.00; 4 oz min Calif 6.00-6.50; Calif 50 lb cartons 6-8 or 9-10 3.50-4.00.

MOVING
Call Cowen
632-7694

Asthma Formula Prescribed Most By Doctors—Available Now Without Prescription

Stops Attacks in Minutes . . . Relief Lasts for Hours!

New York, N. Y. (Special)—The asthma formula prescribed more than any other by doctors for their private patients is now available to asthma sufferers without prescription.

Medical tests proved this formula stops asthma attacks in minutes and gives hours of freedom from recurrence of painful asthma spasms.

This formula is so effective that it is the physician's leading asthma prescription—so safe when used as directed that now it can be sold—without prescription in most states—in tiny tablets called Primatene®. These Primatene Tablets open bronchial tubes, loosen congestion, relieve taut nervous tension. All without painful injections.

The secret is—Primatene combines 3 medicines (in full prescription strength) found most effective in combination for asthma distress. Each performs a special purpose.

So look forward to sleep at night, and freedom from asthma spasms. Get Primatene at any drugstore.

Adv.

BRUSSELS — A Belgian railroad leader has offered to pay passengers to stop riding trains saying that he loses revenue on passenger traffic.

Pli-matic
DIVISION OF NUNN-BUSH
PLI-MATIC CONSTRUCTION

Super Slip-ons

The odds are two to one you will select these Pli-Matics over any other slip-ons available. Beautiful Hand Sewn Moccasin Seam. Who is the author? Nunn-Bush, of course!

remember Dad on his Day June 21

Style 17500: Genuine Moccasin. Brown Leather Upper. Leather Sole $19.95

Division of NUNN-BUSH

WHETSTONE Shoes
123 NORTH TEJON

PUT A TIGER IN YOUR TANK!

NEW POWER-FORMULA ENCO EXTRA GASOLINE BOOSTS POWER THREE WAYS:

1 Cleaning Power! Dirt can clog even a new carburetor in a few months of normal operation—causing hard starting and rough idling. Your very first tankful of New Enco Extra will start to clear away these deposits—in new engines or old—to improve power and mileage.

2 Firing Power! Spark plug and cylinder deposits can cause misfiring, pre-ignition and hot spots. New Enco Extra neutralizes these harmful deposits—to help your engine fire smoothly, to help preserve the power of new cars and restore lost power to many older cars.

3 Octane Power! New Enco Extra has the high octane that most cars now need for full smooth performance without knocking.

You'll get *all* these extras with New Power-formula Enco Extra gasoline—it puts a tiger in your tank! *Happy Motoring!*

HUMBLE
OIL & REFINING COMPANY

MAKERS OF FINE ENCO PRODUCTS AND THE ENCO RACING FUELS THAT POWERED A. J. FOYT AND RODGER WARD TO FIRST AND SECOND PLACE IN THIS YEAR'S INDIANAPOLIS 500 MEMORIAL DAY CLASSIC

ENCO

©HUMBLE OIL & REFINING COMPANY, 1964

BEEFEATER
BEEFEATER
the imported English Gin that doubles your martini pleasure

Unequalled since 1820

BEEFEATER GIN

94 PROOF • 100% GRAIN NEUTRAL SPIRITS
KOBRAND CORPORATION • NEW YORK 1, N. Y.

Our Want Ads bring results—
Try one — Telephone 632-4641

Litton Industries Buy Company In Minneapolis

An agreement for the acquisition of Streater Industries, Inc., of Minneapolis, by Litton Industries was signed today.

E. C. Streater, president and founder of the company, and Joseph S. Imirie, vice president of Litton's Industrial Group, said the acquisition will involve an undisclosed amount of Litton securities.

The Streater company, operating at a current annual sales rate of $12 million, has plants in Albert Lea, Minn.; Chatham, N.Y., and Salinas, Calif. The company produces and markets a broad line of display equipment for all types of retail stores, including merchandise control centers, and checkout and sales register related equipment. It also provides planning and design services for merchandising enterprises, including supermarkets, chain drug outlets and other retailing activities.

Imirie said the acquisition of Streater would augment Litton's integrated systems approach to diversified point-of-sale product lines and services. Litton produces and sells a wide range of business equipment and supplies, and manufactures automated data processing for retail sales analysis and inventory control.

The Streater company will become a division of Litton's Industrial Group and will be operated by its present management, headed by Mr. Streater.

Streater, with more than 300,000 square feet of manufacturing space, has 550 employees. There are sales offices in New York, Chicago, Los Angeles, Detroit, Kansas City and Atlanta. In San Francisco, Minneapolis, Kansas City and Atlanta. In Minneapolis, its headquarters city, Streater operates the only national display center in its industry. The company also has a national sales force that is expected to be tripled by the end of 1965.

"Streater Industries looks forward to greatly accelerated growth and diversification in products and services in a wide variety of retail field," Streater said.

The transaction is subject to the approval of the commissioner of corporations of California and by the shareholders of Streater Industries.

Zale Jewelry Expands Its Diamond Business

Morris B. Zale, chairman, announced today that Zale Jewelry Co. has formed a partnership with a London diamond company "to maintain and improve its competitive advantages at retail and to expand sales at the wholesale level."

Zale added that the partnership enables Zale's to secure both rough and polished diamonds more economically and improves Zale's sources of supply for now and for the future.

As a result of this move, the Dallas-based jewelry firm has expanded diamond cutting operations through its foreign offices in London, Antwerp and Tel-Aviv, and has started cutting of diamonds in Germany and Puerto Rico.

Vital Statistics

DEATHS AND FUNERALS

AMENT — Mrs. Salina Ament passed away Saturday at a local Nursing Home. Services 11 a.m. Tuesday in the Law Drawing Room, Mr. Ray Ebeling officiating. Interment Holden, Mo. Friends may contribute to the Cancer Fund. (Law)

GEYER — Services for Mrs. Anna L. Geyer 2 p.m. Tuesday in the Law Drawing Room. Pastor Christian J. Thearle, clergyman. Interment Evergreen. (Law)

HART — Mrs. Estella M. Hart passed away Sunday in Tucson, Ariz. Services here to be announced later. (Law)

WYMAN — Miss Carrie Wyman, aunt of Mrs. Frank Wells, 527 W. Kiowa. Services & interment will be in Ottawa, Ill. (OUR CHAPEL OF MEMORIES)

GOOCH — Mrs. Gloria Dean Gooch, 706 Main St., Security, Colo., wife of Sgt. Richard O. Gooch passed away Saturday evening. Arrangements later. (OUR CHAPEL OF MEMORIES)

WILLIS — Mr. Thomas Willis, 1444 N. Foote, husband of Mrs. Leila Willis. Services Wednesday 10 a.m. Our Chapel of Memories. Dr. Ben F. Lehmberg, officiating. Interment La Junta, Colo. Services by I.O.O.F. Lodge of La Junta Wednesday 3 p.m. Friends may call until 9 a.m. Wednesday. (OUR CHAPEL OF MEMORIES)

BOGUE — Mr. Ernest R. Bogue, 1701 W. Vermijo. Services Swan Drawing Room Tuesday 11 a.m. Rev. C. L. Moser and Rev. Ward B. Hurlburt officiating. Interment Fairview. (Swan)

PONCELOW — Mrs. Ida Poncelow (Lytle Star Route 1) passed away Sunday. Arrangements later. (Blunt)

TAYLOR — Mrs. Martha E. Taylor in Boyers, Pa. Arrangements later. (Blunt)

"SYMPATHY"
is the hardest word to write
SAY IT WITH FLOWERS
Joe Loveless
FLORIST
10 N. Nevada 633 4653

Goren on Bridge

By CHARLES H. GOREN

ANSWERS TO BRIDGE QUIZ

Spades, J-9-6-4-3; Hearts, A-6; Diamonds, 9-5-2; Clubs, K-Q-7.

Q. 1—As South you hold:

The bidding has proceeded:

West	North	East	South
1 Dia.	Dbl.	Pass	?

What do you bid?

A. — You have an average hand in high cards (10 points) and a five card suit, which makes game prospects very bright opposite a takeout double. The method of conveying this bit of information is to bid one more than necessary. The proper call is two spades.

Q. 2 — Partner opens with three notrump and you hold: Spades, A-5; Hearts, 7-6-5; Diamonds, Q-10-9-4; Clubs, K-10-7-5.

What do you bid?

A.—On the basis of simple arithmetic, you should contract for a small slam in notrump. You have a count of nine, and partner has a minimum of 25.

Q. 3—As South you hold:

Spades, 7-6-3; Hearts, A-Q-7-5-3; Diamonds, Q-10-6-3; Clubs, 5.

The bidding has proceeded:

West	North	East	South
1 Dia.	2 Clbs.	Pass	?

What do you bid?

A.—Pass. There can be no bright prospects for game when partner fails to make a take-out double. It is extremely dangerous to experiment with a suit that is higher in rank than partner's suit. If he does not like hearts, he may have to return to three clubs, and then the fur might start flying.

Q. 4—As South you hold:

Spades, A-6-5-4; Hearts, A; Diamonds, A-8-4-3; Clubs, A-8-6-5.

The bidding has proceeded:

North	East	South
1 Dia.	Pass	?

What do you bid?

A.—This hand will very likely produce a slam, and a jump shift is clearly indicated. The suggested call is three clubs. This is much preferable to two spades, for in making temporizing bids it is preferable not to take liberties with weak major suits.

Q. 5—As South you hold:

Spades, K-10-6; Hearts, A-K-10-7-5; Diamonds, K-J-9-6; Clubs, A.

The bidding has proceeded:

South	West	North	East
1 Hrt.	Pass	1 N.T.	Pass
?			

What do you bid now?

A.—With this hand we would insist upon reaching a game contract despite partner's mild response. We therefore would rebid three diamonds, a jump shift forcing to game. If partner returns to three hearts we would bid four. If he bids three notrump we would relax and, if by some chance, he should raise diamonds, we should have a reasonable play for game in that suit.

Q. 6—As South you hold:

Spades, A-7-3; Diamonds, 9-7-6-4-2; Clubs, A-K-7-5-3.

The bidding has proceeded:

North	East	South
1 Spd.	Pass	?

What do you bid?

A.—Two clubs. This is preferable to a response of two diamonds, for it is not our purpose to bid this hand as a diamond-club two suiter. It is highly improbable that diamonds could be the best contract unless partner bids that suit himself.

Q. 7—As South you hold:

Spades, A-2; Hearts, 5-3; Diamonds, J-9-8-7-6-4; Clubs, A-K-2.

The bidding has proceeded:

South	West	North	East
1 Dia.	Pass	1 Hrt.	Pass
2 Dia.	Pass	3 Hrts.	Pass
?			

What do you bid now?

A.—We do not recommend a bid of three notrump. Partner's hand is highly unbalanced. Your tricks are very quick, and your diamond suit does not appear to be readily establishable for purposes of notrump. We therefore recommend a raise to four hearts. Remember that two trumps constitute adequate support when partner has made a jump rebid in the suit.

Q. 8—East - West vulnerable and as South you hold: Spades, Q-J-9; Hearts, 6-5; Diamonds, 5-4-3; Clubs, A-J-6-4-2.

The bidding has proceeded:

East	South	West	North
3 Dia.	Pass	Pass	Dbl.
Pass	?		

What do you bid now?

A. — While technically partner's double of three diamonds is primarily for a take-out, nevertheless under the conditions of vulnerability we would pass and convert it into a penalty double. This hand has the reasonable expectation of taking about two tricks in defense, which means that a sure set is in sight.

Copyright 1964
By The Chicago Tribune

NEW SALON MANAGER — Loran Vaughn, formerly of Kaufman's, who returned recently from Long Beach, Calif., is shown in Claudia's East Side Beauty Salon, 2031 E. Bijou St., which he will manage. The salon is a six-operator shop. (Gazette Telegraph Photo)

* * *

Public's Liquid Assets Increase 6.6 Per Cent

By SAM DAWSON
AP Business News Analyst

NEW YORK (AP) — If your bills keep pouring in and your debts seem to go only one way —up—here's a happy thought from a cold statistic:

The public's liquid assets this year have increased 6.6 per cent.

And liquid assets, lest you jump to the wrong conclusion, are regarded as a very sober and solid part of the nation's economy.

Bankers define liquid assets as the public's holdings of money, time deposits in commercial and mutual savings banks, postal savings, savings and loan shares, U.S. savings bonds, the government securities maturing within one year.

You have other assets, doubtless just as meaningful to you, but a bit less liquid because they can't be drawn upon quite as fast and surely in the market place. These include equity in your home, auto, appliances and other furnishings, your stake in Social Security and private pension reserves, your insurance policies, your investments in real estate and long-term securities.

All types of personal assets come to well over a trillion dollars now. They are a reassuring factor when economists worry about mounting debts—personal as well as government — and about monthly payments that tend to rise as personal income does.

Millions of famlies have both savings and debts, of course. Others may be strongest in debts. Some are above the average in liquid assets.

But just as totals, the personal financial assets of Americans top the personal debts by a comfortable figure, as expressed in current market values.

The assets swelled by $44 billion in 1963, and the debts by $23.6 billion.

The increase in personal liquid assets shows that people have the wherewithal to spend on what they want this summer, if they wish. And the merchants, the dealers, the resort owners, transportation companies are counting on them.

Chicago Produce

CHICAGO BUTTER AND EGGS

Butter steady; wholesale buying prices unchanged to ¼ higher; 93 score AA 57½; 92 A 57½; 90 B 56; 89 C 54¾; carr 90 B 56¾; 89 C 56.

Eggs steady to firm; wholesale buying prices unchanged to 1 higher; 70 per cent or better grade A whites 32½; mixed 32½; mediums 25; standards 27½; dirties 24½; checks 24.

Denver Livestock

DENVER LIVESTOCK

Hogs 2,200; barrows and gilts strong to mostly 25 higher; sows steady; barrows and gilts U.S. 1-2 190-230 lbs 16.75-17.00; sows 1-2 249 lbs 14.00.

Sheep 2,500; slaughter spring lambs unevenly steady to 25 lower; ewes steady to 25 higher; feeder spring lambs steady; slaughter spring lambs prime 84-102 lbs 24.80-25.15; shorn slaughter lambs choice 96 lbs No. 1 21.90; shorn slaughter ewes cull and utility No. 2 4.00-5.40; feeder spring lambs fancy 38-77 lbs 21.50-22.00.

Cattle 2,500; Calves 50; slaughter steers and heifers 50-75 higher; cows steady to strong; bulls steady; slaughter steers choice around 950 lbs 22.25; heifers choice 850 lbs 22.00; cows cutter and utility 12.50-14.00; feeders choice 850 lbs steers 20.00.

KARACHI — Politicians in Pakistan have taken to campaigning around the countryside in war surplus jeeps.

5% INVESTMENT
We Suggest
Colorado Oil & Gas
Corp. Preferred
(A Colorado Interstate Gas Subsidiary)
NEWMAN and CO.
632-2681
Midwest Stock Exchange
Established 1927
Mining Exchange Bldg.

Claudia's East Side Salon Opens at 2031 E. Bijou

A grand opening is being held today at 2031 E. Bijou St. for Claudia's East Side Salon, fifth beauty shop opened here by Mrs. Claudia Passarella.

The new salon is being managed by Loran Vaughn, formerly of Kaufman's, who returned recently from Long Beach, Calif., where he had been working. It has six operators.

Claudia's East Side Salon is decorated in tangerine, gold and white.

Mrs. Passarella owns and operates beauty salons at 729 W. Colorado Ave.; 2125 N. Weber St.; Southgate Shopping Center; Venetian Village and Bijou Shopping Center, location of the newest shop.

Mrs. Passarella and husband, William, have a son, Michael, 13, and a daughter, Judy, 16. The family resides at 6 Minden Circle, Stratmoor Hills, and are members of Calvary Baptist Church.

The Passarellas have been in business here 10 years, and were in the beauty salon business 20 years in Houston, Tex., before coming to Colorado Springs.

Three Malicious Mischief Cases Investigated

Three cases of malicious mischief were reported to the sheriff's department over the weekend.

The first happened at the home of Carl Townsend, 114 Easy St. He told Deputy Sheriff Jack Ames that the windshield of his car had been smashed with a rock causing $80 damage.

The second incident was reported by Charles Morrow, Highway 24. The rear window of his car was also smashed with a rock while it was parked at the Red Carpet Restaurant, 999 N. Circle Dr.

The final case of vandalism took place at 5 E. Brookside St. where S. E. Todd, 15 Seneca Dr. had parked his car. A firecracker was thrown through the window and scorched the seat.

Colorado Springs Stock Exchange

Cisco Group Inc.	.95	1.10
Cresson	.12	.17
Dr. Jack Pot	.01	.02
Elkton	.01	.02
Empire Lee	.03	.06
Golden Cycle	6.75	7.75
UGM	.07	.11
Jerry Johnson	.01	.02
Holly Oil	1.35	1.55
Rocky Oil	.40	.60
Holly Sugar	37.50	39.50

Thursday sales were: 5,000 Dr. Jack Pot at 1½¢.

Although the ostrich can't fly, it can race along the ground at speeds as high as 50 miles an hour.

BEEFEATER
BEEFEATER
the imported English Gin that doubles your martini pleasure
Unequalled since 1820
BEEFEATER GIN
94 PROOF • 100% GRAIN NEUTRAL SPIRITS
KOBRAND CORPORATION • NEW YORK 1, N. Y.

Over-the-Counter Market

The following "bids" and "askeds" do not represent actual transactions. They are intended as a guide to the approximate range within which these securities could have been sold (indicated by the "bid") or bought (indicated by the "asked") at the time of compilation, as furnished by members of the National Association of Securities Dealers Inc.

JUNE 9, 1964

Stocks	Bid	Asked
Central Inv. Corp.	1¾	1¾
Clifton Precision	18.00	bid
Colorado Oil and Gas	11¾	12¾
Colorado Mining	18¾	20¼
Crested Cons. Gold Mines		.25
Denver Eq. Ent Inv Assn	8¾	9¼
Denver Chicago Trucking	16¾	17¾
Fremont Petroleum	3.50	3.90
Golden Cycle Corp.	6¾	7¾
Longhorn Portland Cem.	23½	24¾
Mechatrex Corp.	3.00	3.60
Naley s	9.00	bid
National Western Life	15.25	16.75
Potash Co. of America	35½	37½
Pub Serv of Colo 4¼ pfd	92.50	97.50
Pubco	5¾	5¾
Pub Serv of New Mexico	22.00	24.00
Scruggs-Van Barnes Com	14.00	bid
Security Life & Accd.	43½	44½
United Gold Mines	.08	.13
United Insurance	63¾	66¾
United American Life	27.00	29.00
Western Power & Gas	38.00	39¼

Blanch nuts by dropping the shelled nuts into boiling water, letting stand two to five minutes or until skins are loosened. Pour off hot and add cold water.

Denver Produce

General bid in growers' 1963 crop U.S. No. 1 pontoe 6.65 Denver rate basis; on 1963 Great Northerns, Nebraska dealers bidding growers 6.65 for U.S. No. 1s, No. 2s 30c less.

DENVER EGGS

Market steady, undertone firm; demand fair to good; offerings adequate; prices paid delivered Denver for extra candled and graded in Denver, cases returned large whites AA 33-33; medium whites AA 27-28; large whites A 28-29; medium whites A 23-24; small A 19-20; large whites B 23-25; undergrades large 16, small 7, few mixed colors one cent lower.

DENVER POTATOES

Total U.S. shipments Fri 466, Sat 407, Sun 37, Colo 7; on track Mon 1,unloaded 1; diverted 0; arrived Ariz 1, Calif 1; trucklots Ariz 35, Calif 7.

Market on reds slightly stronger, whites about steady; sales on wholesale market in less than carlot quantities: U.S. No. 1 size A washed unless otherwise stated; new reds 2½ in. min. Ariz 7.00-7.25, 2 in min Ariz mostly 4.50-4.75; long whites 6-14 oz. Ariz-Calif 6.75-7.25, 10 oz min 6.25-6.50, few 6.00, 4 oz min Calif 6.00-6.50; Calif 50 lb cartons 6-8 or 8-10

MOVING
Call
Cowen
632-7694

Asthma Formula Prescribed Most By Doctors—Available Now Without Prescription

Stops Attacks in Minutes . . . Relief Lasts for Hours!

New York, N. Y. (Special)—The asthma formula prescribed more than any other by doctors for their private patients is now available to asthma sufferers without prescription.

Medical tests proved this formula stops asthma attacks in minutes and gives hours of freedom from recurrence of painful asthma spasms.

This formula is so effective that it is the physician's leading asthma prescription—so safe when used as directed that now it can be sold—without prescription in most states—in tiny tablets called Primatene®. These Primatene Tablets open bronchial tubes, loosen congestion, relieve taut nervous tension. All without painful injections.

The secret is—Primatene combines 3 medicines (in full prescription strength) found most effective in combination for asthma distress. Each performs a special purpose.

So look forward to sleep at night, and freedom from asthma spasms. Get Primatene at any drugstore. Adv.

Pli-matic
DIVISION OF NUNN-BUSH
PLI-MATIC CONSTRUCTION

Super Slip-ons

The odds are two to one you will select these Pli-Matics over any other slip-ons available. Beautiful Hand Sewn Moccasin Seam. Who is the author? Nunn-Bush, of course!

remember Dad on his Day June 21

Style 17500: Genuine Moccasin. Brown Leather Upper. Leather Sole $19.95

Division of NUNN-BUSH

WHETSTONE Shoes
123 NORTH TEJON

PUT A TIGER IN YOUR TANK!

NEW POWER-FORMULA ENCO EXTRA GASOLINE BOOSTS POWER THREE WAYS:

1 Cleaning Power! Dirt can clog even a new carburetor in a few months of normal operation—causing hard starting and rough idling. Your very first tankful of New Enco Extra will start to clear away these deposits—in new engines or old—to improve power and mileage.

2 Firing Power! Spark plug and cylinder deposits can cause misfiring, pre-ignition and hot spots. New Enco Extra neutralizes these harmful deposits—to help your engine fire smoothly, to help preserve the power of new cars and restore lost power to many older cars.

3 Octane Power! New Enco Extra has the high octane that most cars now need for full smooth performance without knocking.

You'll get *all* these extras with New Power-formula Enco Extra gasoline—it puts a tiger in your tank! *Happy Motoring!*

HUMBLE
OIL & REFINING COMPANY

MAKERS OF FINE ENCO PRODUCTS AND THE ENCO RACING FUELS THAT POWERED A. J. FOYT AND ROGER WARD TO FIRST AND SECOND PLACE IN THIS YEAR'S INDIANAPOLIS 500 MEMORIAL DAY CLASSIC

ENCO

©HUMBLE OIL & REFINING COMPANY, 1964

COLORADO SPRINGS
GAZETTE TELEGRAPH
Your Freedom Newspaper
Ever striving for the Pikes Peak Region to be an even better place to live

This newspaper is dedicated to furnishing information to our readers so that they can better promote and preserve their own freedom and encourage others to see its blessing. Only when man is free to control himself and all he produces, can he develop to his utmost capabilities.

We believe that freedom is a gift from God and not a political grant from government. Freedom is neither license nor anarchy. It is self-control, no more, no less. It must be consistent with the truths expressed in such great moral guides as the Golden Rule and the Declaration of Independence.

Peace Through Production And Trade

With the advance toward technology, automation and cybernetics, there is a decreasing likelihood of a major war. The more completely any nation equips itself for the kind of production machines can perform, the less likelihood will exist that such a nation would willingly embark on a major holocaust.

The way to reduce the probability of war is to turn away from government and political methods and to develop a truly great private market place. Why do we say this?

Because, the more thoroughly advanced technically a nation becomes, the more vulnerable it becomes in the event of armed uprisings. If, for instance, all basic industry is computer operated, the sudden destruction of that computer could reduce the nation to impotency in a matter of a few days.

Equally important, in considering the matter of war and peace, is the opening of national borders to all kinds of trade. Economists, regardless of their political persuasion, have almost always been in agreement that the only kind of an economic situation that makes sense is one in which free trade can and will exist on a world basis.

Economically speaking, we know what to do and how to do it. But we are universally hampered by a general unwillingness or a general inability to consider the factors free of government supervision or control.

It should come as a matter of great interest to us that the great periods of human prosperity which have occurred on occasion have been stimulated when people in certain areas stopped relying on the state and went to work productively.

The Roman empire provides a good example. Although the Roman economy was never a completely laissez-faire system, its value to itself and to other people in the world was geared into Roman trade, not Roman tyranny. At the beginning of the growth of this empire, Rome was a production and trade center. With the passing of time, especially following the emergence of the socialist inspired Gracchi, Rome began to rely more and more upon the state and less and less upon market channels. Rome finally collapsed and fell after business and industry had been regulated and taxed virtually into extinction and Rome itself operated on little more than the tribute it could collect from other places in the world.

The growth of Athens, as compared to other Greek cities, occurred because here was largely a free market in that city and universal trade was encouraged.

The Hanseatic League brought prosperity to the low countries and Germany when traders and producers were in the center of the stage and the government had been shunted to one side.

The British empire, although never entirely free of government supervision of one sort or another, nonetheless was built on trade and industry.

The greatness of America is likewise a development of our freedom to own property privately and our ability to work and trade with other people.

If one looks at the various efforts being made constantly by government, one can become pessimistic and discouraged. Regulations and taxes are increasing. And government has devised an instrument called the United Nations which is a sort of international association of politicians designed to dominate and rule the world, either directly or indirectly through its members.

But if we look to the market place, there is room for some optimism and encouragement. For we are advancing here in terms of technological knowhow, in terms of automation, computer controls and in terms of world trade.

Besides, if you can, a world in which government does not hamper trade this economy at any point has my record.

In such a world, individuals in each nation can trade as they please with any individual in another nation and neither of them will be punished for doing so, nor prevented from doing so. Consider the vast strides we could make if our tax money each year, running into the multiple billions in this country, and on a world scale into many more billions, were to remain in private hands and would be invested in our development of trade and industry and in the private education of individuals.

There is a natural genesis for peace. Peace comes not from government and its enforced armaments, but through the development of market place skills and free trade. And the more thoroughly we rely on the economy and the more completely we reject government solutions, the more quickly can we move in the obviously desirable direction of peace and prosperity.

Two Steps

If you wish to profit from your mistakes you must do two things: 1) admit your error; 2) understand where you made it.

Crime Reduction In Montana

Although this is going to sound almost unbelievable to a great many, the evidence is increasing that newspapers do a better job of reducing the crime rate than many courts of law.

The courts are judicial and punitive agencies, and of course are not engaged actively in PREVENTING anything. But the theory persists that actions of courts, in punishing offenders, provide some kind of a warning to possible future offenders and, hence, serve a preventative purpose.

There's an interesting observation appearing in one of the issues of a Denver Sunday supplement on the question of juvenile delinquency. The item reveals that whereas there is a marked tendency across the nation for an increase in juvenile delinquency, there is one state where this kind of behavior is actually on the decline. And that state is Montana.

The article goes on to explain that in Montana a bold move was made. All juvenile courts were scrapped. Any offender, regardless of age, is treated like any other. If his offense warrants it, he goes into a regular court, his name is not omitted, and there he is charged and must defend himself just like an adult.

And the big part of the affair is that the law in Montana no longer prohibits the newspapers from publishing the names of the offenders, the names of their parents, the nature of the crimes committed and all the rest of it. Says the author: "The publicity has proven a genuine deterrent to crime."

Juvenile felony cases in Montana are down 49 per cent. Traffic violations by juveniles are down 75 per cent.

Judge Lester Lobel, who brought about this development, says that he treats youthful offenders just like adults.

"The system," says the judge, "is effective because we lecture offenders and their parents in open court so that their cases can be fully reported. It passes responsibility on to the parents. They can no longer hide behind the anonymous charges which used to go on the record in the juvenile court."

Isn't this wonderful? The real damage so often done by governments and their agencies is in the attempt to shield the perpetrator of a wrong, from the results of his actions. Everywhere — in government, school, home — efforts are made to eliminate personal responsibility of individuals.

The environmentalists have convinced vast numbers of people that they can't possibly be responsible and, hence, that their environment or their parents, or their lack of money or some other factor in their past, has eliminated their personal involvement in anything that transpires.

Thus, the juvenile who robs a filling station is led to believe that he did it because he couldn't help it. He had an "impulse" that led to the crime and that "impulse" came out of his environment and his heredity and he just "couldn't help it."

That is pure rubbish. Of course he could help it. And certainly, if his name and the names of his parents are published, then his friends and associates are going to know just what kind of a young fellow he is. The fact that such information would find its way into ordinary news channels would have a far more preventative affect upon possible offenders than anything a juvenile court might do.

All crime flourishes in the dark. It is a furtive world where the only real safety for the criminal relates to his ability to go unrecognized. It is not that he might be punished, that bothers him. If the punishment can be administered quietly, he can always alibi his way out of that. But it is the lack of quiet that disturbs the wrong doer. If his destructive bent is telegraphed from the street corners, he is certainly going to think twice before he puts himself in a position where such bold disclosure can occur.

Of course, disclosure will not prove a panacea. There will always be a certain number of men of any age who will presume they are smart enough to "get away with it." But if newspapers could have a free hand in the reporting of information of this sort, it would be the greatest boon, not toward punishment of wrong doers, but toward preventing future crimes.

An old adage is appropriate. "An ounce of prevention is worth a pound of cure." It is crime prevention we must seek, not skillful ways to punish afterwards, and certainly not skillful ways to prevent the facts of the crime from reaching the eyes and ears of those who know the criminal best. Punishment, sometimes cruel and severe punishment, has done little to deter future crime. But publicity . . .the full disclosure of the identity of the perpetrator of crime. . .not so much related to how he is being punished, but related to what he did — that is the Achilles' heel through which a reduction in crime may occur.

Montana Judge Lester Lobel has made a wise move.

TRUTH
From The Freeman

Tho all the winds of doctrine were let loose to play upon the earth, so truth be in the field, we do injuriously by licensing and prohibiting to misdoubt her strength. Let her and falsehood grapple; who ever knew truth put to the worse, in a free and open encounter?

Areopagitica
JOHN MILTON

These Days

Wanted, Better European Reporters

By JOHN CHAMBERLAIN

What the European press has to say about the Goldwater victory in California is absolutely fantastic, if the cabled excerpts that have reached this country are fairly representative of what has been said. What they seem to prove is that European reporters have made absolutely no effort to find out what Goldwater has actually said about any of the major issues of war and peace.

The London Daily Telegraph, The Times, the Amsterdam Christian Democratic Volkskrant, the Frankfurter Allgemeine and the Frankfurter Rundschau all joined the chorus that Goldwater represents political "degeneracy" and a wild foreign policy. I find this fanastic because I happen to have read several times over Goldwater's long foreign policy statement, published in Life magazine last January, which called for a "structural" strengthening of the Atlantic community. The statement was so much on the side of a strong NATO that Clarence Streit, the apostle of a federal union of the North Atlantic democracies, commended it in his magazine, Federal Union, his only regret being that Goldwater had not seen fit to go all the way toward "union now." If it be considered "degenerate" in Europe to support NATO, then the United States must indeed be in for an agonizing reappraisal of its position in the world.

NON-ADVOCACY

Possibly the European newspapers actually believe that Goldwater had called for using the A - bomb in Southeast Asia. But this, as columnist David Lawrence had the gumption to point out before anyone else, could only have been based on an erroneous construction of a Goldwater statement that had merely listed possibilities being discussed in Washinton. Goldwater had gone on to say that he didn't think atomic-"defoliation of Asiatic forests" would be used. In any event, he didn't advocate it.

If the European papers are really interested in Goldwater's position on Vietnam and the Southeast Asia crisis, they might ask their correspondents to cable them the full text of Goldwater's San Fernando Valley, California, speech of April 29. Criticizing the policy that permits the North Vietnamese to use supposedly neutral Laotian jungle trails to infiltrate South Viet Nam, Goldwater said our war to keep Communism from inching toward Thailand, Malaysia, Australia, and New Zealand could only succeed by some action that would force the Communist Viet Cong to give up the fight.

"This means," said Barry, "threatening or actually interdicting the supply routes from Red China, Laos and Cambodia. It does not mean bombing Vietnamese, or even bombing Vietnamese cities. It could mean messing up some roads, hitting some depots, and stopping some shipping. Also, the opium crops upon which North Vietnam bases a good part of its foreign exchange, could be destroyed. Again, this doesn't mean launching attacks against North Vietnamese. It just means applying some pressure to a source of supply for their war effort."

SHARED VIEWS

This is the sum total of Goldwater's recommendations for stepping up the war in Southeast Asia. Goldwater did not, repeat, not, urge that A-bombs be substituted for ordinary bombs. Since his proposals are identical with those of Lyndon Johnson's advisers, who have contemplated the alternative of trying to interdict communist supply routes into South Vietnam, any charge of "degenerate" foreign policy must apply to many in the administration as well as to Goldwater. As a matter of fact, Henry Cabot Lodge has also considered the possible necessity of "interdiction" of communist movement based on North Viet Nam. So has Richard Nixon, in stronger words than those used by Goldwater.

In the same San Fernando Valley speech that European papers have ignored, Goldwater warned against putting all our eggs in the "intercontinental ballistic missile basket" for a very humane reason. The ballistic missile, he said, is an "either - or" weapon. "Once you push the button, you are fully committed. Manned bombers, on the other hand, can be called back."

This very responsible and humane reason for retaining the manned bomber ought to appeal to Europeans who are afraid of an "irresponsible" finger on the atomic trigger. But nobody, whether he is European or American, is going to learn very much about Barry Goldwater if he won't listen to what the Senator actually says.

GIVING US MORE ADVICE

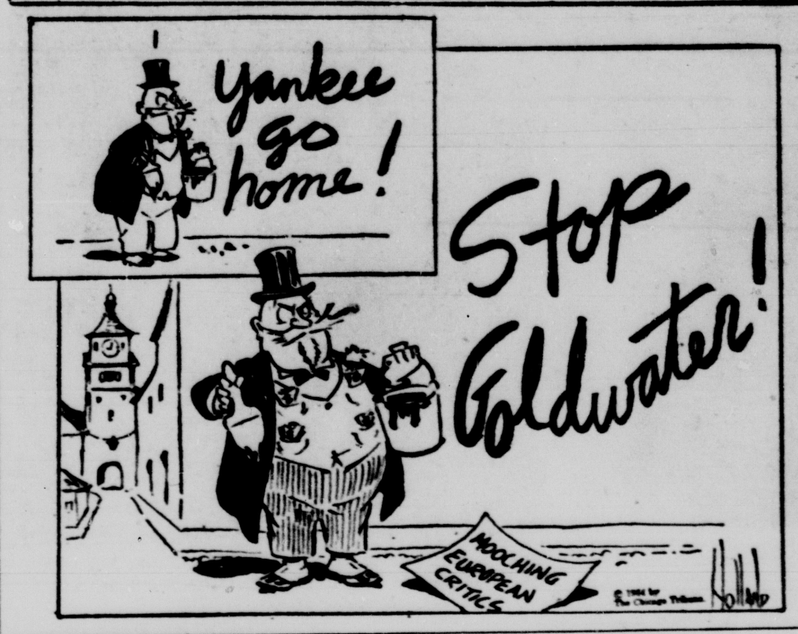

Question Box

(We invite questions on economics and the proper functions of government which will not injure anyone.)

Question No. 519: "How would you feel if you were informed who won the election before you had cast your ballot?

"In the California primary on June 2 the GOP candidate was declared the winner at 7:22 p.m. by a major TV network. In San Francisco people were voting, since the polls close at 8:00 p.m. in this city.

"In national elections a similar situation could easily occur — indeed, with our state's large voting bloc to swing a close election, politicians might be tempted to buy votes for a victory.

"Shouldn't the ballot count, partial or otherwise, remain secret until everyone has voted?"

Answer: It seems conceivable that crooked politicians might try to buy enough votes to swing the election the way they want, regardless of whether some results are known in advance.

The politicians already are buying millions of votes with handouts at the expense of the taxpayers.

As a practical matter, it is a little difficult to see how a national sampling, such as the television sampling in the California primary, could show a trend unless it included western states. Thus, it would be difficult to see how a national projection could be made before western states' votes were in. Even in the television projection, there was quite a bit of skepticism about the result at 7:22 which left out the key areas where voting continued until 8 o'clock.

We hope there is no suggestion that a law be passed to prohibit any such projections or reports of eastern votes before all states in the nation have cast their ballots. This would mean nothing could be published until after Hawaii's polls had closed. It also would be further federal intervention into states' authority to run their own elections and would be interfering with the people's right to know what is being done in their governments.

Questions are limited to general human relations questions that will improve the well-being of all mankind on this earth.

QUICK QUIZ

Q—What term describes a person who studies the lives of the saints?

A—A hageologist.

Four-Freedoms Hogwash

By GEORGE BOARDMAN

For several months I have managed to refrain from bragging about my grandchildren but last evening, Vicki, 15 and lovely and frequently insistent on appearing to be helpless and rather slow intellectually, brought something home from school for my edification. Having decided that most boys of her own age are a bit frightened of girls who exhibit signs of rapidly growing intelligence, Vicki is dedicated to the high purpose of not frightening male youngsters. On the other hand, she finds it difficult to keep her understanding of the freedom philosophy under complete control, and her comprehension of my reaction to the material she carefully copies for me makes me feel good. To add to my enjoyment, our middle grandkid, Lynn, darkly lovely in contrast to her sister's blondeness, asked, abruptly, "What's that, Vick?"

Vicki replied, "This crazy four freedoms stuff. You know, we learned about that at our seminar; how we are either free or we are not free."

With equal erudition, Lynn replied, "Oh, sure, I know all about that. Wouldn't you think the darned schools would get some sense into their heads — at least high schools?"

The first item is concerned with a WORLD dedicated to the four freedoms, while the people of this country remain enslaved. It refers to freedom of speech and expression, on a WORLD basis, while being dedicated to a variety of prohibitions against freedom of speech and expression and association.

It refers to freedom from fear, translated into what it calls world terms. It refers to freedom from want, translated into world terms, which is supposed to mean economic understanding which will SECURE to every NATION a peacetime, healthy life for its inhabitants, whether the nations or the inhabitants earn it or not, at the expense of those who do earn and invest.

The propaganda to which victims of the socialist school system are exposed regularly, refers repeatedly to a WORLD ORDER as a method of avoiding the use of the expression world government and the extremist point of view which envisions a world order or world government is no different than the lunatic dreams of paranoiacs who have plagued freedom loving, reasonable human beings throughout the pages of history. The battle between world government socialists, world government communists and world government fascists rages on.

I have just received word of two more proposed private schools in Southern California. The ambitious, clear - thinking people who recognize the fact that totalitarianism may be halted only through private schools, dedicated to the cause of freedom and joyous respectability, are discovering how difficult it is to finance worthwhile endeavors while unthinking people scramble around investing in everything from worthless stocks to hotshot get-rich-quick schemes.

Encouraging private schools, in which students are not plagued by the sub-pagan urge for mass mediocrity, is a task which is almost as difficult as the work of creating each new private school. In some areas oppressive government controls will make it painfully difficult to operate schools on an independent and truly progressive basis. The socialist school system and its minions are fearfully opposed to all competition. The task of finding teachers who are willing to set aside the precepts of the witch doctors to which they have been exposed is monumental. Fortunately, as human beings become reawakened to their absolute right to freedom, the desire to pass the good word becomes a reality and the availability of teachers will become less and less of a problem. In the midst of the many problems, there will also be the problem of teaching the teachers and this will be no small task.

Regardless of the manner in which you go about the important business of encouraging the educational revolution, you will find yourself possessed by a growing enthusiasm and excitement, happily.

Good luck and good health to you, in Freedom.

Open Parliament

The statements and opinions expressed in this column are those of the contributors and do not necessarily express opinions or convictions held by this newspaper.

Letters will not be published without the name and address of the writer. Letters must be received at least two days before publication.

FOR PRESIDENT

To the Editor:

I believe it is about time that we had a man run for President who stood for eternal principles in spite of h. . . and high waters. I believe such a man could lose the election and yet be of greater service in establishing our nation on a solid foundation of economic solidarity and peace.

I believe that the millions of voters all over the country backed Barry Goldwater because he appeared to be that kind of a man. He attracted his support in spite of the opposition from many old guard Republican leaders, which shows that he has a pulling power with the rank and file voter that no other candidate has had in many years.

If he gives in to the appeal of the old guard and tries to change his present image one whit he cannot possibly win anything. Richard Nixon played his opponent's game and lost by a very small margin. I would hate to think that Goldwater would do the same thing. His opponents now are in his own party and if he cannot be victorious over them at the convention he will not be the winner in November. Let us pray for a man who can give this great nation of ours stability.

ED RICHARDSON
1504 N. Nevada

SWEET ADELINES

To the Editor:

Many thanks for the excellent coverage given our Sweet Adelines, Inc., Region 8 Convention and Contest, held in Colorado Springs recently.

DORRIS DUCKWALL
Publicity chairman
624 N. Cascade Ave.

The Local Scene

Good News From the Hills

By RUFUS L. PORTER

There's good news today for hard rock men; there's action in the gold camp once again. The El Paso, a mine of renown, after two years of being shut down, is going to reopen its shaft and stopes and the new owners have very great hopes of mining a lot of good-grade ore — a few million dollars' worth, or more.

They plan on building a brand new mill somewhere out on Beacon Hill, adjacent to the mine, no doubt, to treat the ore when they hoist it out. The ore is there and if they make it pay, Cripple Creek and Victor are on their way to take their former place, their own, as the greatest gold camp ever known.

Let's toast the new owners — I think we should — they looked on the camp and found it good. And let us all join them in the fight, let's pitch in and help them prove they were right.

It is true, the Great Divide Explorations Limited of Canada has taken up its option on the famous El Paso mine on Beacon Hill, one of the richest hills in the great gold district. The price wasn't made public, but according to rumor, the number of excise tax stamps shows it to be in the neighborhood of $140,000, a goodly sum in these times, when gold is a political orphan in this country, but a small enough price when the past production and the future potential of the mine are considered. And if the gold situation should change for the better — not an improbability in the light of recent developments — the new company will be ready to profit from the change and will be the first to do so.

It takes courage to step into the business of gold production in the United States today, at a time when most of the nation's own producers have given up in discouragement or in plain disgust. But courage and foresight have been the factors that have brought more than one sick industry back to vigorous health. All of us who have known and loved the Cripple Creek - Victor district, through all its good years and bad, hope and pray that the new enterprisers have all the good luck they so richly deserve.

We drove up to Cripple Creek last Friday. That was when we heard the good news about the El Paso. But there are other things afoot in both Cripple Creek and Victor that seem to give the lie to the rumor that they are near ghost towns. In fact, one glance down Bennett Avenue, or Victor Avenue, where even at this early date in the tourist season one finds it difficult to find a parking space, and where new buildings are being erected and new businesses being started almost daily, a stranger is more apt to believe that he is driving into new and thriving communities rather than ones that the calamity howlers have already buried.

Bennett Avenue in Cripple Creek especially, shows remarkable activity for a "dead" town. At the corner of East Bennett Avenue and Carbonate (5th) Street, which old timers will remember as the site of the old National Garage, Mr. and Mrs. Mel Moulton have constructed a group of buildings in the old western style which they call "Old Town." This name is appropriate since Carbonate Street was once the dividing line between Old Town and Cripple Creek. The Cripple Creek Museum stands just across Carbonate at the head of Bennett Avenue.

All up and down the avenue buildings have been renovated and remodeled, but kept in the true western style. The bank has certainly had its face lifted, inside and out. Bill Robinson, editor and publisher of the Gold Rush, across the avenue from the bank, has started a launderette in a spare building alongside the paper office. I told him it was a nice clean business and he said, "Then why am I always so dirty?" I didn't know whether he was referring to his personal habits or to some of the jokes he prints in his paper, so I wisely refrained from answering that crack.

Bud Peiffer, new owner of the Cripple Creek Inn, has erected a new "A-frame" building next door to the inn. I didn't get to see Bud to learn what he intends to use it for.

At the western end of Bennett Avenue stands the "Westward Ho" motel and curio shop, started a few years ago by Mr. and Mrs. Robert Mentzer, and being added to yearly. This place, like the Moultons', is strictly "old west" in styling.

Gertrude Dial, former owner of the inn, has started a jewelry and novelty shop in the old post office building. "Hattie's" has a new manager. The Grub Stake Theatre is getting ready for a big season. The Homestead on Myers Avenue is as attractive as ever. The Mount Pisgah road has been reconditioned. George Bowman has his famed jeep tours in operation. The Molly Kathleen shaft has been retimbered and given an A-1 rating by the mining commissioner and is getting record crowds for the time of year.

The various gift and antique shops are open as are the good eating places. The same kind of activity is found over in Victor at the east end of camp. I am running out of space, or I would be happy to name them all. Maybe, another time.

I just wanted to prove that, even without the good news about renewed mining in the district, the old camp is far from rolling over and playing dead. You can't keep a good camp down.

Wit and Whimsy

The teacher was trying to make the pupils think, so asked some tricky questions.

"Johnny," said the teacher, "give me an example of nothing."

Johnny did not hesitate. "Nothing," he said, "is a balloon with its skin off."

A sad-looking character was shown into the office of a prominent psychiatrist.

Sad Character: "I've lost all desire to go on, Doctor. Life has become too hectic, too confused."

Doctor (clucking sympathetically): "I understand. We all have our problems. You'll need a year or two of treatment at $50 a week."

There was a pause.

Sad Character: "Well, that solves your problem, Doc. Now what about mine?"

They'll Do It Every Time — By Jimmy Hatlo

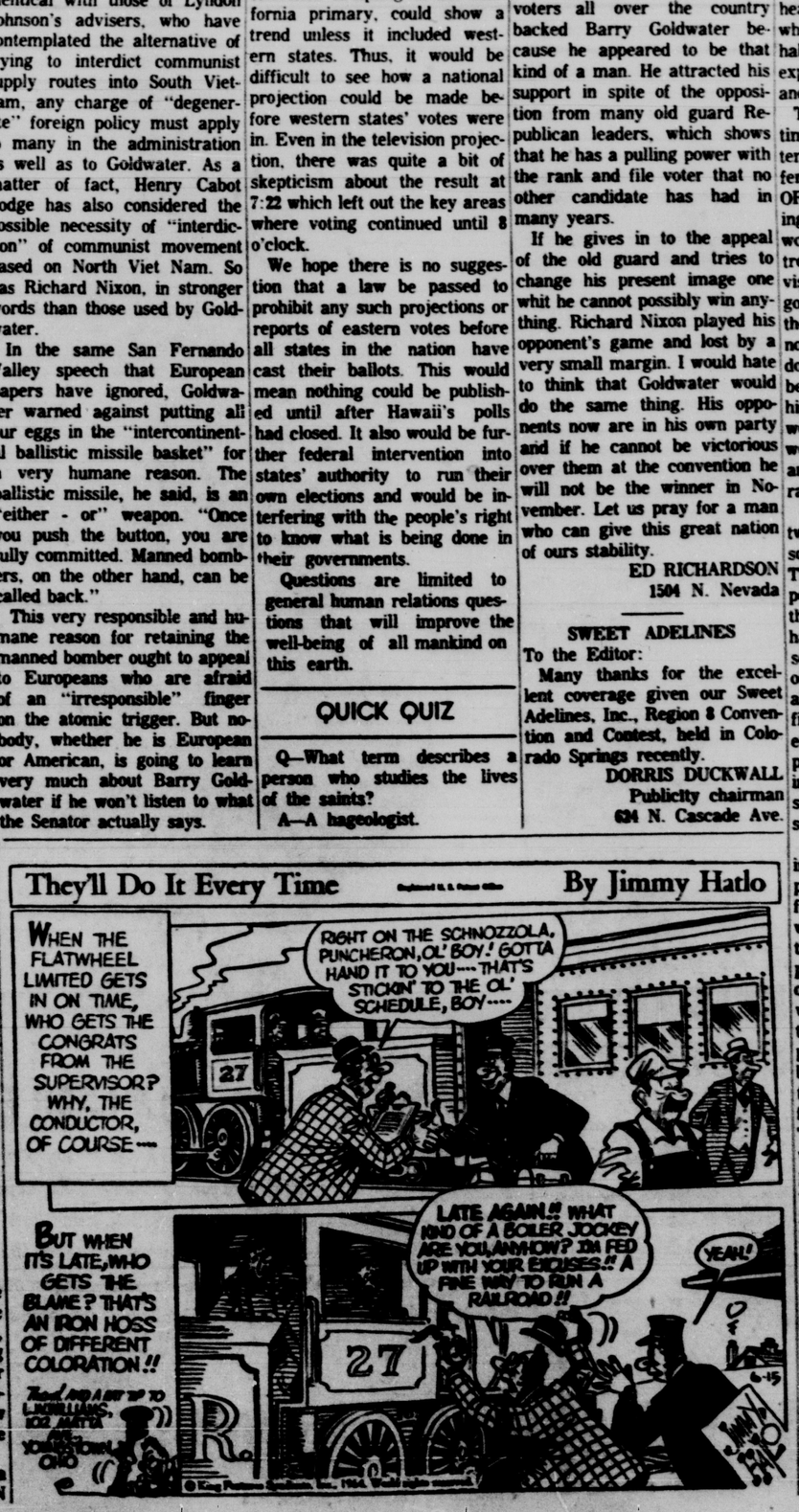

Delicatessen

Answer to Previous Puzzle

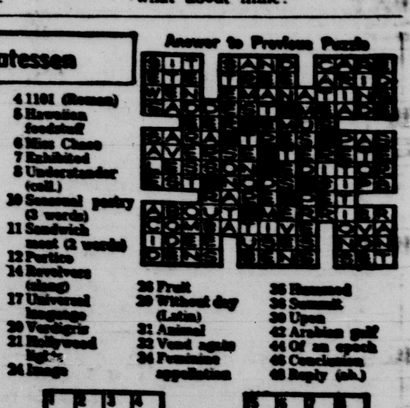

ACROSS
1 —— cheese
5 Hot chicken
9 Sea shell
11 Explain
12 Atelier
13 Fondness
15 King Hiram's city
16 Three (comb. form)
18 Handle
19 Uncovered (poet.)
20 Set erect
22 Whale (comb. form)
23 High master
25 Sojourn
27 Feudal death payment
28 Couple (var.)
29 French coins
30 Fixed in place
31 Fetches
33 Things to be done
37 Even (poetic)
38 Greek cabin
40 Curve
41 On the water
43 Succession
44 Without kingdom
45 Flesh
47 Military induction
49 Property charges
50 Rainfall
51 Great sea
52 Winter vehicle

DOWN
1 Cigar
2 Have sullen
3 Peruvian Indian
4 1101 (Roman)
5 Hawaiian foodstuff
6 Miss Chase
7 Exhibited
8 Understander (coll.)
10 Seasonal poetry (2 words)
11 Sandwich meat (2 words)
12 Portico
14 Revolvers (slang)
17 Universal language
20 Verdigris
21 Hollywood high-ups
24 Image
26 Fruit
29 Without day (Latin)
31 Animal
32 Vessel again
34 Feminine appellation
35 Rimmed
36 Summit
39 Upon
42 Arabian gulf
44 Of an epoch
46 Conclusion
48 Reply (ab.)

COLORADO SPRINGS
GAZETTE TELEGRAPH
Your Freedom Newspaper
Ever striving for the Pikes Peak Region to be an even better place to live

This newspaper is dedicated to furnishing information to our readers so that they can better promote and preserve their own freedom and encourage others to see its blessing. Only when man is free to control himself and all he produces, can he develop to his utmost capabilities.

We believe that freedom is a gift from God and not a political grant from government. Freedom is neither license nor anarchy. It is self-control, no more, no less. It must be consistent with the truths expressed in such great moral guides as the Golden Rule and the Declaration of Independence.

Peace Through Production And Trade

With the advance toward technology, automation and cybernetics, there is a decreasing likelihood of a major war. The more completely any nation equips itself for the kind of production machines can perform, the less likelihood will exist that such a nation would willingly embark on a major holocaust.

The way to reduce the probability of war is to turn away from government and political methods and to develop a truly great private market place. Why do we say this?

Because, the more thoroughly advanced technically a nation becomes, the more vulnerable it becomes in the event of armed uprisings. If, for instance, all basic industry is computer operated, the sudden destruction of that computer could reduce the nation to impotency in a matter of a few days.

Equally important, in considering the matter of war and peace, is the opening of national borders to all kinds of trade. Economists, regardless of their political persuasion, have almost always been in agreement that the only kind of an economic situation that makes sense is one in which free trade can and will exist on a world basis.

Economically speaking, we know what to do and how to do it. But we are universally hampered by a general unwillingness or a general inability to consider the factors free of government supervision or control.

It should come as a matter of great interest to us that the great periods of human prosperity which have occurred on occasion have been stimulated when people in certain areas stopped relying on the state and went to work productively.

The Roman empire provides a good example. Although the Roman economy was never a completely laissez-faire system, its value to itself and to other people in the world was geared into Roman trade, not Roman tyranny. At the beginning of the growth of this empire, Rome was a production and trade center. With the passing of time, especially following the emergence of the socialist inspired Gracchi, Rome began to rely more and more upon the state and less and less upon market channels. Rome finally collapsed and fell after business and industry had been regulated and taxed virtually into extinction and Rome itself operated on little more than the tribute it could collect from other places in the world.

The growth of Athens, as compared to other Greek cities, occurred because here was largely a free market in that city and universal trade was encouraged.

The Hanseatic League brought prosperity to the low countries and Germany when traders and producers were in the center of the stage and the government had been shunted to one side.

The British empire, although never entirely free of government supervision of one sort or another, nonetheless was built on trade and industry.

The greatness of America is likewise a development of our freedom to own property privately and our ability to work and trade with other people.

If one looks at the various efforts being made constantly by government, one can become pessimistic and discouraged. Regulations and taxes are increasing. And government has devised an instrument called the United Nations which is a sort of international association of politicians designed to dominate and rule the world, either directly or indirectly through its members.

But if we look to the market place, there is room for some optimism and encouragement. For we are advancing here in terms of technological know-how, in terms of automation, computer controls and in terms of world trade.

Envision, if you can, a world in which government does not intrude into the economy at any point for any reason.

In such a world, individuals in one nation can trade as they please with any individual in another nation and neither of them will be punished for doing so, nor prevented from doing so. Consider the vast strides we could make if our tax money each year, running into the multiple billions in this country, and on a world scale into many more billions, were to remain in private hands and would be invested in our development of trade and industry and in the private education of individuals.

There is a natural genesis for peace. Peace comes not from government and its enforced armaments, but through the development of market place skills and free trade. And the more thoroughly we rely on the economy and the more completely we reject government solutions, the more quickly can we move in the obviously desirable direction of peace and prosperity.

These Days

Wanted, Better European Reporters

By JOHN CHAMBERLAIN

What the European press has to say about the Goldwater victory in California is absolutely fantastic, if the cabled excerpts that have reached this country are fairly representative of what has been said. What they seem to prove is that European reporters have made absolutely no effort to find out what Goldwater has actually said about any of the major issues of war and peace.

The London Daily Telegraph, The Times, the Amsterdam Christian Democratic Volkskrant, the Frankfurter Allgemeine and the Frankfurter Rundschau all joined the chorus that Goldwater represents political "degeneracy" and a wild foreign policy. I find this fanastic because I happen to have read several times over Goldwater's long foreign policy statement, published in Life magazine last January, which called for a "structural" strengthening of the Atlantic community. The statement was so much on the side of a strong NATO that Clarence Streit, the apostle of a federal union of the North Atlantic democracies, commended it in his magazine, Federal Union, his only regret being that Goldwater had not seen fit to go all the way toward "union now." If it be considered "degenerate" in Europe to support NATO, then the United States must indeed be in for an agonizing reappraisal of its position in the world.

NON-ADVOCACY

Possibly the European newspapers actually believe that Goldwater had called for using the A - bomb in Southeast Asia. But this, as columnist David Lawrence had the gumption to point out before anyone else, could only have been based on an erroneous construction of a Goldwater statement that had merely listed possibilities being discussed in Washinton. Goldwater had gone on to say that he didn't think atomic-"defoliation of Asiatic forests" would be used. In any event, he didn't advocate it.

If the European papers are really interested in Goldwater's position on Vietnam and the Southeast Asia crisis, they might ask their correspondents to cable them the full text of Goldwater's San Fernando Valley, California, speech of April 29. Criticizing the policy that permits the North Vietnamese to use supposedly neutral Laotian jungle trails to infiltrate South Viet Nam, Goldwater said our war to keep Communism from inching toward Thailand, Malaysia, Australia, and New Zealand could only succeed by some action that would force the Communist Viet Cong to give up the fight.

"This means," said Barry, "threatening or actually interdicting the supply routes from Red China, Laos and Cambodia. It does not mean bombing Vietnamese, or even bombing Vietnamese cities. It could mean messing up some roads, hitting some depots, and stopping some shipping. Also, the opium crops upon which North Vietnam bases a good part of its foreign exchange, could be destroyed. Again, this doesn't mean launching attacks against North Vietnamese. It just means applying some pressure to a source of supply for their war effort."

SHARED VIEWS

This is the sum total of Goldwater's recommendations for stepping up the war in Southeast Asia. Goldwater did not, repeat, not, urge that A-bombs be substituted for ordinary bombs. Since his proposals are identical with those of Lyndon Johnson's advisers, who have contemplated the alternative of trying to interdict communist supply routes into South Vietnam, any charge of "degenerate" foreign policy must apply to many in the administration as well as to Goldwater. As a matter of fact, Henry Cabot Lodge has also considered the possible necessity of "interdiction" of communist movement based on North Viet Nam. So has Richard Nixon, in stronger words than those used by Goldwater.

In the same San Fernando Valley speech that European papers have ignored, Goldwater warned against putting all our eggs in the "intercontinental ballistic missile basket" for a very humane reason. The ballistic missile, he said, is an "either - or" weapon. "Once you push the button, you are fully committed. Manned bombers, on the other hand, can be called back."

This very responsible and humane reason for retaining the manned bomber ought to appeal to Europeans who are afraid of an "irresponsible" finger on the atomic trigger. But nobody, whether he is European or American, is going to learn very much about Barry Goldwater if he won't listen to what the Senator actually says.

Two Steps

If you wish to profit from your mistakes you must do two things: 1) admit your error; 2) understand where you made it.

Crime Reduction In Montana

Although this is going to sound almost unbelievable to a great many, the evidence is increasing that newspapers do a better job of reducing the crime rate than many courts of law.

The courts are judicial and punitive agencies, and of course are not engaged actively in PREVENTING anything. But the theory persists that actions of courts, in punishing offenders, provide some kind of a warning to possible future offenders and, hence, serve a preventative purpose.

There's an interesting observation appearing in one of the issues of a Denver Sunday supplement on the question of juvenile delinquency. The item reveals that whereas there is a marked tendency across the nation for an increase in juvenile delinquency, there is one state where this kind of behavior is actually on the decline. And that state is Montana.

The article goes on to explain that in Montana a bold move was made. All juvenile courts were scrapped. Any offender, regardless of age, is treated like any other. If his offense warrants it, he goes into a regular court, his name is not omitted, and there he is charged and must defend himself just like an adult.

And the big part of the affair is that the law in Montana no longer prohibits the newspapers from publishing the names of the offenders, the names of their parents, the nature of the crimes committed and all the rest of it. Says the author: "The publicity has proven a genuine deterrent to crime."

Juvenile felony cases in Montana are down 49 per cent. Traffic violations by juveniles are down 75 per cent.

Judge Lester Lobel, who brought about this development, says that he treats youthful offenders just like adults.

"The system," says the judge, "is effective because we lecture offenders and their parents in open court so that their cases can be fully reported. It passes responsibility on to the parents. They can no longer hide behind the anonymous charges which used to go on the record in the juvenile court."

Isn't this wonderful? The real damage so often done by governments and their agencies is in the attempt to shield the perpetrator of a wrong, from the results of his actions. Everywhere — in government, school, home — efforts are made to eliminate personal responsibility of individuals.

The environmentalists have convinced vast numbers of people that they can't possibly be responsible and, hence, that their environment or their parents, or their lack of money or some other factor in their past, has eliminated their personal involvement in anything that transpires.

Thus, the juvenile who robs a filling station is led to believe that he did it because he couldn't help it. He had an "impulse" that led to the crime and that "impulse" came out of his environment and his heredity and he just "couldn't help it."

That is pure rubbish. Of course he could help it. And certainly, if his name and the names of his parents are published, then his friends and associates are going to know just what kind of a young fellow he is. The fact that such information would find its way into ordinary news channels would have a far more preventative affect upon possible offenders than anything a juvenile court might do.

All crime flourishes in the dark. It is a furtive world where the only real safety for the criminal relates to his ability to go unrecognized. It is not that he might be punished, that bothers him. If the punishment can be administered quietly, he can always alibi his way out of that. But it is the lack of quiet that disturbs the wrong doer. If his destructive bent is telegraphed from the street corners, he is certainly going to think twice before he puts himself in a position where such bold disclosure can occur.

Of course, disclosure will not prove a panacea. There will always be a certain number of men of any age who will presume they are smart enough to "get away with it." But if newspapers could have a free hand in the reporting of information of this sort, it would be the greatest boon, not toward punishment of wrong doers, but toward preventing future crimes.

An old adage is appropriate. "An ounce of prevention is worth a pound of cure." It is crime prevention we must seek, not skillful ways to punish afterwards, and certainly not skillful ways to prevent the facts of the crime from reaching the eyes and ears of those who know the criminal best. Punishment, sometimes cruel and severe punishment, has done little to deter future crime. But publicity . . .the full disclosure of the identity of the perpetrator of crime. . .not so much related to how he is being punished, but related to what he did — that is the Achilles' heel through which a reduction in crime may occur.

Montana Judge Lester Lobel has made a wise move.

TRUTH
From The Freeman

Tho all the winds of doctrine were let loose to play upon the earth, so truth be in the field, we do injuriously by licensing and prohibiting to misdoubt her strength. Let her and falsehood grapple; who ever knew truth put to the worse, in a free and open encounter?

Areopagitica
JOHN MILTON

GIVING US MORE ADVICE

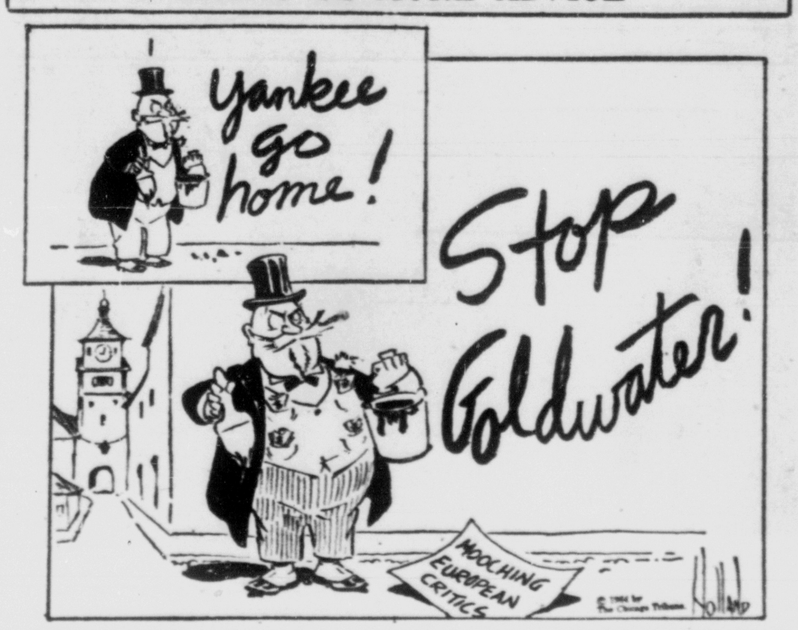

Question Box

(We invite questions on economics and the proper functions of government which will not injure anyone.)

Question No. 519: "How would you feel if you were informed who won the election before you had cast your ballot?

"In the California primary on June 2 the GOP candidate was declared the winner at 7:22 p.m. by a major TV network. In San Francisco people were voting, since the polls close at 8:00 p.m. in this city.

"In national elections a similar situation could easily occur — indeed, with our state's large voting bloc to swing a close election, politicians might be tempted to buy votes for a victory.

"Shouldn't the ballot count, partial or otherwise, remain secret until everyone has voted?"

Answer: It seems conceivable that crooked politicians might try to buy enough votes to swing the election the way they want, regardless of whether some results are known in advance.

The politicians already are buying millions of votes with handouts at the expense of the taxpayers.

As a practical matter, it is a little difficult to see how a national sampling, such as the television sampling in the California primary, could show a trend unless it included western states. Thus, it would be difficult to see how a national projection could be made before western states' votes were in. Even in the television projection, there was quite a bit of skepticism about the result at 7:22 which left out the key areas where voting continued until 8 o'clock.

We hope there is no suggestion that a law be passed to prohibit any such projections or reports of eastern votes before all states in the nation have cast their ballots. This would mean nothing could be published until after Hawaii's polls had closed. It also would be further federal intervention into states' authority to run their own elections and would be interfering with the people's right to know what is being done in their governments.

Questions are limited to general human relations questions that will improve the well-being of all mankind on this earth.

QUICK QUIZ

Q—What term describes a person who studies the lives of the saints?

A—A hageologist.

Four-Freedoms Hogwash

By GEORGE BOARDMAN

For several months I have managed to refrain from bragging about my grandchildren but last evening, Vicki, 15 and lovely and frequently insistent on appearing to be helpless and rather slow intellectually, brought something home from school for my edification. Having decided that most boys of her own age are a bit frightened of girls who exhibit signs of rapidly growing intelligence, Vicki is dedicated to the high purpose of not frightening male youngsters. On the other hand, she finds it difficult to keep her understanding of the freedom philosophy under complete control, and her comprehension of my reaction to the material she carefully copies for me makes me feel good. To add to my enjoyment, our middle grandkid, Lynn, darkly lovely in contrast to her sister's blondeness, asked, abruptly, "What's that, Vick?"

Vicki replied, "This crazy four freedoms stuff. You know, we learned about that at our seminar; how we are either free or we are not free."

With equal erudition, Lynn replied, "Oh, sure, I know all about that. Wouldn't you think the darned schools would get some sense into their heads — at least high schools?"

The first item is concerned with a WORLD dedicated to the four freedoms, while the people of this country remain enslaved. It refers to freedom of speech and expression, on a WORLD basis, while being dedicated to a variety of prohibitions against freedom of speech and expression and association.

It refers to freedom from fear, translated into what it calls world terms. It refers to freedom from want, translated into world terms, which is supposed to mean economic understanding which will SECURE to every NATION a peacetime, healthy life for its inhabitants, whether the nations or the inhabitants earn it or not, at the expense of those who do earn and invest.

The propaganda to which victims of the socialist school system are exposed regularly, refers repeatedly to a WORLD ORDER as a method of avoiding the use of the expression world government and the extremist point of view which envisions a world order or world government is no different than the lunatic dreams of paranoiacs who have plagued freedom loving, reasonable human beings throughout the pages of history. The battle between world government socialists, world government communists and world government fascists rages on.

I have just received word of two more proposed private schools in Southern California. The ambitious, clear - thinking people who recognize the fact that totalitarianism may be halted only through private schools, dedicated to the cause of freedom and joyous respectability, are discovering how difficult it is to finance worthwhile endeavors while unthinking people scramble around investing in everything from worthless stocks to hotshot get-rich-quick schemes.

Encouraging private schools, in which students are not plagued by the sub-pagan urge for mass mediocrity, is a task which is almost as difficult as the work of creating each new private school. In some areas oppressive government controls will make it painfully difficult to operate schools on an independent and truly progressive basis. The socialist school system and its minions are fearfully opposed to all competition. The task of finding teachers who are willing to set aside the precepts of the witch doctors to which they have been exposed is monumental. Fortunately, as human beings become reawakened to their absolute right to freedom, the desire to pass the good word becomes a reality and the availability of teachers will become less and less of a problem. In the midst of the many problems, there will also be the problem of teaching the teachers and this will be no small task.

Regardless of the manner in which you go about the important business of encouraging the educational revolution, you will find yourself possessed by a growing enthusiasm and excitement, happily.

Good luck and good health to you, in Freedom.

Open Parliament

The statements and opinions expressed in this column are those of the contributors and do not necessarily express opinions or convictions held by this newspaper.

Letters will not be published without the name and address of the writer. Letters must be received at least two days before publication.

FOR PRESIDENT

To the Editor:

I believe it is about time that we had a man run for President who stood for eternal principles in spite of h. . . and high waters. I believe such a man could lose the election and yet be of greater service in establishing our nation on a solid foundation of economic solidarity and peace.

I believe that the millions of voters all over the country backed Barry Goldwater because he appeared to be that kind of a man. He attracted his support in spite of the opposition from many old guard Republican leaders, which shows that he has a pulling power with the rank and file voter that no other candidate has had in many years.

If he gives in to the appeal of the old guard and tries to change his present image one whit he cannot possibly win anything. Richard Nixon played his opponent's game and lost by a very small margin. I would hate to think that Goldwater would do the same thing. His opponents now are in his own party and if he cannot be victorious over them at the convention he will not be the winner in November. Let us pray for a man who can give this great nation of ours stability.

ED RICHARDSON
1504 N. Nevada

SWEET ADELINES

To the Editor:

Many thanks for the excellent coverage given our Sweet Adelines, Inc., Region 8 Convention and Contest, held in Colorado Springs recently.

DORRIS DUCKWALL
Publicity chairman
624 N. Cascade Ave.

The Local Scene

Good News From the Hills

By RUFUS L. PORTER

There's good news today for hard rock men; there's action in the gold camp once again. The El Paso, a mine of renown, after two years of being shut down, is going to reopen its shaft and stopes and the new owners have very great hopes of mining a lot of good-grade ore — a few million dollars' worth, or more.

They plan on building a brand new mill somewhere out on Beacon Hill, adjacent to the mine, no doubt, to treat the ore when they hoist it out. The ore is there and if they make it pay, Cripple Creek and Victor are on their way to take their former place, their own, as the greatest gold camp ever known.

Let's toast the new owners — I think we should — they looked on the camp and found it good. And let us all join them in the fight, let's pitch in and help them prove they were right.

It is true, the Great Divide Explorations Limited of Canada has taken up its option on the famous El Paso mine on Beacon Hill, one of the richest hills in the great gold district. The price wasn't made public, but according to rumor, the number of excise tax stamps shows it to be in the neighborhood of $140,000, a goodly sum in these times, when gold is a political orphan in this country, but a small enough price when the past production and the future potential of the mine are considered. And if the gold situation should change for the better — not an improbability in the light of recent developments — the new company will be ready to profit from the change and will be the first to do so.

It takes courage to step into the business of gold production in the United States today, at a time when most of the nation's own producers have given up in discouragement or in plain disgust. But courage and foresight have been the factors that have brought more than one sick industry back to vigorous health. All of us who have known and loved the Cripple Creek - Victor district, through all its good years and bad, hope and pray that the new enterprisers have all the good luck they so richly deserve.

We drove up to Cripple Creek last Friday. That was when we heard the good news about the El Paso. But there are other things afoot in both Cripple Creek and Victor that seem to give the lie to the rumor that they are near ghost towns. In fact, one glance down Bennett Avenue, or Victor Avenue, where even at this early date in the tourist season one finds it difficult to find a parking space, and where new buildings are being erected and new businesses being started almost daily, a stranger is more apt to believe that he is driving into new and thriving communities rather than ones that the calamity howlers have already buried.

Bennett Avenue in Cripple Creek especially, shows remarkable activity for a "dead" town. At the corner of East Bennett Avenue and Carbonate (5th) Street, which old timers will remember as the site of the old National Garage, Mr. and Mrs. Mel Moulton have constructed a group of buildings in the old western style which they call "Old Town." This name is appropriate since Carbonate Street was once the dividing line between Old Town and Cripple Creek. The Cripple Creek Museum stands just across Carbonate at the head of Bennett Avenue.

All up and down the avenue buildings have been renovated and remodeled, but kept in the true western style. The bank has certainly had its face lifted, inside and out. Bill Robinson, editor and publisher of the Gold Rush, across the avenue from the bank, has started a launderette in a spare building alongside the paper office. I told him it was a nice clean business and he said, "Then why am I always so dirty?" I didn't know whether he was referring to his personal habits or to some of the jokes he prints in his paper, so I wisely refrained from answering that crack.

Bud Peiffer, new owner of the Cripple Creek Inn, has erected a new "A-frame" building next door to the inn. I didn't get to see Bud to learn what he intends to use it for.

At the western end of Bennett Avenue stands the "Westward Ho" motel and curio shop, started a few years ago by Mr. and Mrs. Robert Mentzer, and being added to yearly. This place, like the Moultons', is strictly "old west" in styling.

Gertrude Dial, former owner of the inn, has started a jewelry and novelty shop in the old post office building. "Hattie's" has a new manager. The Grub Stake Theatre is getting ready for a big season. The Homestead on Myers Avenue is as attractive as ever. The Mount Pisgah road has been reconditioned. George Bowman has his famed jeep tours in operation. The Molly Kathleen shaft has been retimbered and given an A-1 rating by the mining commissioner and is getting record crowds for the time of year.

The various gift and antique shops are open as are the good eating places. The same kind of activity is found over in Victor at the east end of camp. I am running out of space, or I would be happy to name them all. Maybe, another time.

I just wanted to prove that, even without the good news about renewed mining in the district, the old camp is far from rolling over and playing dead. You can't keep a good camp down.

Wit and Whimsy

The teacher was trying to make the pupils think, so asked some tricky questions.

"Johnny," said the teacher, "give me an example of nothing."

Johnny did not hesitate. "Nothing," he said, "is a balloon with its skin off."

A sad-looking character was shown into the office of a prominent psychiatrist.

Sad Character: "I've lost all desire to go on, Doctor. Life has become too hectic, too confused."

Doctor (clucking sympathetically): "I understand. We all have our problems. You'll need a year or two of treatment at $50 a week."

There was a pause.

Sad Character: "Well, that solves your problem, Doc. Now what about mine?"

They'll Do It Every Time — By Jimmy Hatlo

Delicatessen

ACROSS
1 —— cheese
5 Hot chicken
——
9 Sea shell
11 Explain
12 Atelier
13 Fondness
15 King Hiram's city
16 Three (comb. form)
18 Handle
19 Uncovered (poet.)
20 Set erect
22 Whale (comb. form)
23 High nester
25 Seniors
27 Feudal death payment
28 Couple (var.)
29 French coins
30 Fixed in place
31 Fetches
33 Things to be done
37 Even (contr.)
38 Greek coins
40 Curve
41 On the water
43 Spenserian lady
44 Biblical kingdom
45 Flush
47 Military inductee
48 Property charges
50 Insipid
51 Grant use
52 Winter vehicle

DOWN
1 Copy
2 More sullen
3 Peruvian Indian
4 1101 (Roman)
5 Hawaiian foodstuff
6 Miss Chase
7 Exhibited
8 Understander (coll.)
10 Seasonal pastry (3 words)
11 Sandwich meat (2 words)
12 Portico
14 Revolvers (slang)
17 Universal language
20 Verdigris
21 Hollywood lights
24 Image
26 Fruit
29 Without day (Latin)
31 Animal
32 Vend again
34 Feminine appellation
35 Hummed
36 Summit
39 Upon
42 Arabian gulf
44 Of an epoch
46 Conclusion
48 Reply (ab.)

Answer to Previous Puzzle

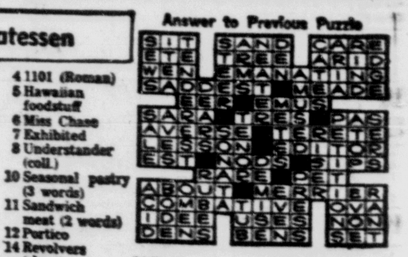

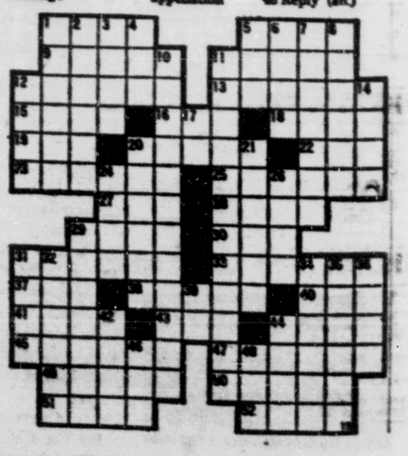

'Better Design' Sought by FHA For Housing

By JOHN PIERSON

WASHINGTON (UPI) — Uncle Sam is stepping up his campaign to encourage good design in federally-assisted housing.

Last year, the Federal Housing Administration awarded prizes to 28 properties that had been built with FHA-insured mortgages. These included single-family houses, apartment houses, subdivisions and housing for the elderly.

Now the other housing agencies have decided to get in the act, so there will be awards this year for urban renewal, public housing, direct-loan housing for the elderly, college housing and public facilities, as well as the private housing already recognized by the FHA.

The stepped-up awards reflect U.S. housing chief Robert Weaver's conviction that while the government should not try to dictate in matters of taste, it has a duty to encourage local communities to seek the best in modern planning and design.

In a recent speech at the Harvard Graduate School of Design, Weaver said federal architecture has too long been identified with "monumental monotony."

"You can usually spot a government structure a mile off," said the administration's chief housing official.

In the field of high-rise apartments, one reason why government projects stick out like a sore thumb is that for nearly 25 years—1930 to 1955—the government was the only one doing such building.

Now that private builders have entered the field, the Public Housing Administration has the "dubious distinction" of sharing with private enterprise the criticism for dreariness and lack of inspiration, Weaver said.

But that doesn't explain why the public housing projects were so dull to begin with.

The fault lay in "traditional bureaucratic thinking," Weaver said, in the assumption that imagination and innovation equal extravagance and waste. Opposition to the public housing program builds up. The people who are running the program try to stave off the opposition by overly strict controls and "false economy." The result is "far too many uninspired public housing developments."

Lately the Administration has not been taking the opposition lying down.

When federal auditors condemned the Marin City, Calif., public housing project for what they called "extravagant design," use of expensive materials such as tile roofing, and disregard for economy, the public housing people took the issue to Congress and won.

Another more recent example of federal interest in good design was FHA's announcement that it will allow builders to spend one per cent for art in FHA-insured multi-family projects.

Weaver's theory is that if you give a man something that is exciting and beautiful, "his tastes are raised and his demand becomes more discriminating."

Television Programs

The Gazette Telegraph receives all information listed below from the radio and television stations directly. This newspaper cannot assume responsibility for the accuracy of any of the listings since it is the common practice of all radio and television stations to make last minute revisions without conforming to newspaper deadlines.

KRDO-TV (ABC) 13	KKTV (CBS) 11	KOAA-TV (NBC) 5
6:00 Leave It to Beaver	I've Got a Secret	Report
6:15 Leave It to Beaver	I've Got a Secret	Report
6:30 Outer Limits	Lucy Show	"House of Bamboo"
6:45 Outer Limits	Lucy Show	"House of Bamboo"
7:00 Outer Limits	Danny Thomas	"House of Bamboo"
7:15 Outer Limits	Danny Thomas	"House of Bamboo"
7:30 Wagon Train	Andy Griffith	"House of Bamboo"
7:45 Wagon Train	Andy Griffith	"House of Bamboo"
8:00 Wagon Train	East Side	"House of Bamboo"
8:15 Wagon Train	West Side	"House of Bamboo"
8:30 Wagon Train	West Side	Hollywood
8:45 Wagon Train	West Side	Hollywood
9:00 Breaking Point	Checkmate	Sing Along
9:15 Breaking Point	Checkmate	With Mitch
9:30 Breaking Point	Checkmate	With Mitch
9:45 Breaking Point	Checkmate	With Mitch
10:00 Weather - News	News - Comment	News - Weather
10:15 News	Weather - Sports	Tonight Show
10:30 "First Man Into Space"	Farm Hand	Tonight Show
10:45 "First Man Into Space"	Jack Paiaysan	Tonight Show
11:00 "First Man Into Space"		Tonight Show
11:15 "First Man Into Space"		Tonight Show
11:30 "First Man Into Space"		Tonight Show
11:45 "First Man Into Space"		Show - News

TUESDAY

6:00	A. M. News	Say When
6:15	Mike Wallace	Say When - News
6:30 Price Is Right	I Love Lucy	Word for Word
6:45 Price Is Right	I Love Lucy	Word for Word
9:00 Get the Message	Jack La Lanne	Concentration
9:15 Get the Message	Jack La Lanne	Concentration
9:30 Missing Link	Pete & Gladys	Jeopardy
9:45 Missing Link	Pete & Gladys	Jeopardy
10:00 Father Knows Best	Love of Life	First Impression
10:15 Father Knows Best	Love of Life - News	First Impression
10:30 Tom. Ernie	Tomorrow	Truth or
10:45 Tom. Ernie	Guiding Light	Consequences-News
11:00 Travel Time	Sturgeon - Popeye	December Bride
11:15 Travel Time	Sturgeon - Popeye	December Bride
11:30 Cartoons	As World Turns	Ann Sothern
11:45 News	As World Turns	Ann Sothern
12:00 Leave It to Beaver	Password	Let's Make a
12:15 Leave It to Beaver	Password	Deal - News
12:30 Day in Court	Houseparty	The Doctors
12:45 Day in Court - News	Houseparty	The Doctors
1:00 General Hospital	Tell the Truth	Another World
1:15 General Hospital	Truth - News	Another World
1:30 Queen for a Day	Edge of Night	You Don't Say
1:45 Queen for a Day	Edge of Night	You Don't Say
2:00 "First Man Into Space"	Secret Storm	"Three for
2:15 "First Man Into Space"	Secret Storm	Jamie Dawn"
2:30 "First Man Into Space"	Bingo	"Three for
2:45 "First Man Into Space"	Bingo - News	Jamie Dawn"
3:00 "First Man Into Space"	Party Line	"Jamie Dawn"
3:15 "First Man Into Space"	Party Line	"Jamie Dawn"
3:30 "First Man Into Space"	Playhouse	For Women Only
3:45 "First Man Into Space"	Playhouse	For Women Only
4:00 Trail Master	Blinky - Popeye	Match Game
4:15 Trail Master	Blinky - Popeye	Game - News
4:30 Trail Master	Blinky - Popeye	Danny Thomas
4:45 Trail Master	Blinky - Popeye	Danny Thomas
5:00 Cochran News	Cronkite	Yogi Bear
5:15 News - Weather	Cronkite	Yogi Bear
5:30 Mickey Mouse	Commentary	Huntley
5:45 Mickey Mouse	Weather - News	Brinkley
6:00 Leave It to Beaver	High Adventure	Report
6:15 Leave It to Beaver	High Adventure	Report
6:30 Combat	High Adventure	"Moment of Fear"
6:45 Combat	High Adventure	"Moment of Fear"
7:00 Combat	Honorary	Richard Boone
7:15 Combat	Honorary	Richard Boone
7:30 McHale's Navy	Jack Benny	Richard Boone
7:45 McHale's Navy	Jack Benny	Richard Boone
8:00 Greatest Show on Earth	Garry Moore	Telephone Hour
8:15 Greatest Show on Earth	Garry Moore	Telephone Hour
8:30 Greatest Show on Earth	Garry Moore	Telephone Hour
8:45 Greatest Show on Earth	Garry Moore	Telephone Hour
9:00 The Fugitive	Petticoat Junction	Mr. Novak
9:15 The Fugitive	Petticoat Junction	Mr. Novak
9:30 The Fugitive	Have Gun	Mr. Novak
9:45 The Fugitive	Will Travel	Mr. Novak
10:00 Weather - News	News	News - Weather
10:15 News	Weather - Sports	Tonight Hour
10:30 "Beyond the Blue	Wrestling	Tonight Show
10:45 Horizon"	Wrestling	Tonight Show
11:00 Horizon"	Wrestling	Tonight Show
11:15 Horizon"		Tonight Show
11:30 Horizon"		Tonight Show
11:45 Horizon"		Show - News

RADIO PROGRAMS

KSSS—740 Kc.— NEWS: 6, 6:30, 7, 7:30, 8, 8:30, 9:30, 10, 10:30, 11:30 a.m.; 12 noon, 12:30, 1:30, 2:30, 3:30, 6:30, 7:30, 8:30, 10:30, 11:30 p.m. and 12:30 a.m. SPORTS: 7:40 a.m. and 9:30 p.m. Sign Off 1 a.m.

6:15 Wake Up Club	9:55 Jo Ann's Party Line	4:30 Traffic Jam	6:45 CS at Night	10:00 Music for	
9:45 Bright & Blue	12:15 Sweet & Swing	6:00 CS at Night	6:15 D. Lewis Jr	Lovers	

KRDO—1240 Kc.— NEWS: 5:30, 6:15, 6:45, 7:15, 8, 8:30 a.m. and on the hour 9 a.m. thru 12 noon, and 2 to 6 p.m., 8, 9, 10 p.m. and 12 midnight. DATELINE: 9:30, 11:30 a.m. and 3:30 p.m. SPORTS: 5:33, 7:20 a.m. and 5:35 p.m. WEATHER: 6:30, 7:10, 7:40, 8:15 a.m.; 4:45 and 6:15 p.m.

6:00 Wall Street	TUESDAY	10:30 Morning	4:05 Commuter's		
6:15 Cullen's Adventure	4:55 Portals of Prayer	Show	Club		
6:45 Stars for Bedtime	5:00 Skip Stevenson	11:05 Coffee Time	5:35 Hal McMillian		
7:00 Pops Concert	5:55 Ft. Carson Report	12:15 Party Line	6:00 Wall Street		
7:35 Silver Platter	6:00 News Patrol	2:05 Wall Street	6:15 Cullen's Adventure		
8:05 Pops	6:30 Rendezvous	2:10 Skip Stephenson	6:45 Guard Session		
12:05 Christophers & Sign Off	8:00 Music	2:30 Chamber of Commerce	7:00 Pops Concert		
	8:35 Coffee Time	2:40 Skip Stephenson	12:05 Christophers & Sign Off		
	9:05 Wall Street				
	9:10 Coffee Time				

KVOR—1300 Kc.—92.9 Megacycles

(CBS, ABC, NBC) NEWS: On the hour 1 a.m. thru 6 p.m.; 6:30 a.m. Monday, Wednesday, Friday; 7:25, 7:30, 7:50 a.m.; 8, 9:55, 10:55 p.m. and 12 midnight. SPORTS: 7:55 a.m.; 5:30, 5:55, 6:31, 7:20 p.m. WEATHER: 7:10, 7:45 a.m.; 12:15 p.m.

6:15 Bible Word	6:15 Swingalong	1:30 Woman's	6:15 Bible Word		
6:46 Bandstand	8:25 Renaissance	World	6:46 Bandstand		
7:00 E. Morgan	8:30 Swingalong	1:35 G. Moore	7:00 E. Morgan		
7:15 M. Kalb	8:55 P. Harvey	1:45 Broadcast	7:15 M. Kalb		
7:25 Hemphasis	8:55 Fashion	2:10 Rampon	7:35 Dimension		
7:30 Pat Boone	Report	Room	7:40 Pat Boone		
8:10 Music	9:10 A. Godfrey	2:30 Fashion	8:10 Music		
9:00 Town & Country	10:10 Ur Unit	Voice	9:00 Town & Country		
	10:30 Dear Abby	2:35 Rampon			
10:50 Ft. Carson	11:10 Open	Room	10:50 Ft. Carson		
11:00 Town & Country	Circuit	3:10 Folk Song	11:00 Town & Country		
TUESDAY	11:30 Women of Washington	3:20 Time Up			
12:05 Town & Country	11:35 Open Circuit	3:35 Folk Song			
8:45 Ranch to Market	12:55 Hollywood	4:15 Swingalong			
	1:10 Housepparty	5:45 L. Thomas			

KYSN—1460 Kc.— NEWS AND WEATHER: 55 past the hour. HEADLINES AND WEATHER: 9:27 a.m. thru 2:27 p.m.; 6:27 p.m. thru 11:27 p.m. SPORTS, HEADLINES AND WEATHER: 6:25 thru 6:25 a.m.; 3:25 thru 5:25 p.m. WEATHER: 15 and 45 past the hour. SKI REPORT: Friday 6:30 and 8:30 p.m.; Saturday 8:30 a.m. and 12:30 p.m. ROAD REPORTS: Within the weather as conditions warrant. FISHING AND HUNTING FORECAST: 5:25 Friday.

6:00 C. Rob	5:00 S. Campbell	2:00 Gene Towne	8:00 R. Roberts		
8:00 R. Roberts	9:00 Gene Towne	4:00 Hit Parade			
TUESDAY	11:00 J. Schuler	6:00 C. Rob			

KRYT—1530 Kc.— NEWS: 12:15 and 5 p.m. Military and government news at 20 minutes before the hour. WEATHER: 7:15, 8:15, 10:15, 11:15 a.m.; 12:20 and 5:05 p.m. Sign On 6:30 p.m.

8:00 Album of Music	8:00 Morning Show	11:00 Album of Music	12:00 Mid-day Melodies		
TUESDAY	9:00 D. Fridger		1:00 Album of Music		

KPIK—1580 Kc.— NEWS: National, 55 minutes after the hour; regional, 12 noon, and 30 minutes after the hour. WEATHER: 15 minutes after the hour. SPORTS: 7:45 a.m. and 4:35 p.m.

6:00 Wall Street	7:00 Jarbird	3:00 G. James	7:00 Sign Off		
6:55 Transradio	Jamboree	5:00 Grand Ole			
7:00 Sign Off	9:00 G. James	Opry			
TUESDAY	12:01 Farm News	6:00 Wall Street			
5:00 Jerry Petty	12:15 Jerry Petty	6:55 Evangelistic			

KRCC—FM—91.3 Megacycles

5:00 This Is	5:45 Country	7:00 Interview	10:15 This I Be-		
5:30 Critic's	Music	7:15 Music	lieve- U. O.		
Notes	6:00 Paris	7:45 Interview			
5:45 Music	Impressions	8:00 Opera Time			
5:55 Music	6:30 Military	10:00 News-Wea			
	Music				

KLST—FM—94.3 Megacycles

6:00 Music	12:00 Sign Off	12:05 Music for	6:00 Dinner		
7:00 Early Eve.	TUESDAY	Lunch	Music		
9:00 Music With	9:00 Sign On	1:00 Opera	7:00 Early Eve.		
	9:01 Rendezvous	Music	Music		
	12:00 Ft. Carson	2:00 Local News	9:00 Relax With		
	Report	2:05 Music	Strings		
			12:00 Sign Off		

KFMH-FM—96.5 Meg.— News, Weather 8:00, 10:00, 12:00, 2:00, 4:00 and 6:00

6:00 Music	10:00 Variety	11:00 Talk	6:05 Dinner		
7:00 Music	TUESDAY	12:15 Music	Concert		
9:00 Music	9:00 Music	1:00 Music	7:00 Overture		
	10:30 Music		8:00 Symphony		
	11:00 Music	2:00 Music	9:00 Music		
		3:00 Talk	9:30 Concert		
		4:00 Music	10:00 Variety		
		5:00 Talk			

KCMS-FM 102.7 Meg.; AM 1490 Kc.

6:00 Music	TUESDAY	6:00 Voice of	8:15 P.M.		
7:00 Music	8:00 Melodies	America	Concert		
8:00 Music	8:15 Music Until	8:15 Music	9:30 Music		
	9:00 Music	9:00 Music	10:00 Music		
9:00 P.M.	9:30 Wall Street	11:00 Sign Off	11:00 Sign Off		
9:30 Music	11:15 Music				
11:00 Music	12:00 Music				
	2:00 Music				
	3:00 Ft. Carson				

'Unity and Diversity Is Urged by Warren

STANFORD, Calif. (AP)—Chief Justice Earl Warren told the 3,300-member Stanford University graduating class Sunday that the American ideal has been to bring about unity through diversity.

"All true union is the integration of diversity" and America's "pluralistic society is made up of people of diverse races, colors and religions."

The chief justice told the 73rd annual Stanford commencement audience of 12,000, "It has been hard for human beings to learn this lesson, and all through the ages they have paid a price for rejecting it. Group pride, group rapacity, the assertion of superiority, the fear of change, have always fought against it.

"Unity can only be brought about if it exists in the heart and mind of people and if all are accorded equal rights and opportunities."

AH-CHOO!

NEW YORK (UPI) — More than 10 million persons in the United States suffer from some form of hay fever, according to Encylopedia International. These persons spend more than $42 million annually in an attempt to end their discomfort.

ELECTRONIC REPAIRS
TV—Stereo—Radio
Electronic Organs
Also: Antenna Installation
The
Colo. Springs Music Co.
110 N. Tejon Phone 635-1563

LOCAL DOG WINS — Mrs. Harriet Pross, owner of Happ's Bluff Kennels, and handler of Lady Sassafras Beckham, 12 months old, swept the German Shorthair Breed in the recent major AKC show in Denver under judge Lee E. Murray of Ft. Worth, Texas. She won Open Bitch, Winners Bitch, Best of Winners, and Best of Breed against competition representative of all 50 states. This was her second show. Earlier, at Pueblo, she took Open Bitch, Winners Bitch, Best of Winners and Best of Opposite Sex. In the two shows she rolled up 10 major points toward her championship. Owners are Mr. and Mrs. R. C. Littlejohn of Colorado Springs. The animal is entered in the Colorado Springs Kennel Club Show to be held at the Ft. Carson Field House, June 21.

CAPITOL STUFF

By TED LEWIS

WASHINGTON — The fast-changing developments in Southeast Asia tend to obscure the fact that in the last few days President Johnson reached

* * *

The late John F. Kennedy
He wanted to take on Barry

* * *

ed a resolute decision on the need for a firm and tough policy to meet the Red threat in that area.

This was not an easy decision to reach. There were weeks of seeking out the views of key advisers, of checking and double-checking intelligence information concerning Moscow and Peking intentions.

The tipoff that Johnson had decided on a strong stand, even if it involved the risk of an escalated war, came first in the order for American reconnaissance planes to fly over Laos.

Any doubt that Johnson had decided on a tough policy was erased when the "fire back" order came after two of our reconnaissance craft were shot down.

The presidential decision made because of the increased Communist threat to Southeast Asia, is the most significant since he entered the White House.

It required almost the same kind of lonely soul - searching that was involved in John F. Kennedy's week of groping before his decisive action in the 1962 Cuban missile crisis.

And, it is agreed here by diplomats, the President has now made a commitment which emphasizes his intention of carrying on the same strong U.S. global leadership he inherited from his predecessor. Foreign capitals previously had to guess concerning Johnson's "image" on the world scene. There was some inclination to feel he might be vacillating in a crisis —preferring to try out his "let us reason together" technique even with Hanoi and Peking.

One of the reasons Johnson's stance on the hard-core policy problem in Southeast Asia had appeared uncertain was because the problem of Viet Nam appeared the crux of the controversy.

REDS' ACTION IN LAOS ADDED A NEW DIMENSION

And decisions made concerning the growing crisis in South Viet Nam left the impression that no big policy shift was planned. Out of the Honolulu huddle of our military brass, Ambassador Henry Cabot Lodge and Defense Secretary McNamara, there came no big surprises.

More military and economic aid, more GI "advisor units," of course, but definitely no threat to carry the war into North Viet Nam.

What was lost sight of was that a new dimension had been added to the critical Southeast Asia situation by the May 16 aggressive action of the Pathet Lao in ostensibly neutral Laos.

It was never said so plainly here, publicly at least, but the Red military activity in Laos convinced the administration that Peking was pulling strings for a broad envelopment which would endanger all of Southeast Asia.

Infiltration moves confined to South Viet Nam could perhaps be handled more cautiously, but a widened threat posed an entirely new and much more emergency type problem.

Johnson's decision that a strong U.S. response was required was strickly his own. It is leaking no secret to report that among his advisers there was great — and bitter — disagreement.

PRESIDENT STUDIED MISHMASH OF OPINIONS

There were those who urged that Johnson refrain from any display of U.S military strength until the Southeast Asia Treaty Organization, nations huddled. Others wanted the whole problem kicked over to the United Nations.

There were differing intelligence estimates on how Hanoi or Peking would react — and warnings that the schism between Moscow and Peking might be healed if we acted forcefully.

Out of this mishmash of opintary and foreign policy experts, Johnson had to reach his own decision. It was his responsibility alone, and in the last few weeks it has been evident that the search for the right decision weighed him down.

This gave rise to such ludicrous reports as that the President had decided to act "dignified" — that he had decided he preferred that kind of "image," not the homey one of a Texas extrovert, bounding around shaking hands and pulling dog's ears.

The truth, of course, was that he was immersed in tackling a most grave problem, one involving national security. There was the natural temptation to lean toward a compromise approach — to let more developments occur before deciding to act positively.

Goldwater Dinner Is Staged in Dallas

DALLAS, Tex. (AP) — Texas Republicans poured into Dallas today for a $100-a-plate dinner honoring Sen. Barry Goldwater, R-Ariz., and a convention due to pledge him the state's 56 GOP delegates.

"The great state of Texas will give Sen. Goldwater the 56 votes that will put him beyind the magic number of 655 and will give him a first roll call victory for the Republican nomination for president," State Chairman Peter O'Donnell said.

Joining O'Donnell in predicting a Goldwater victory at the national republican convention July 13 in San Francisco was was John Tower, Texas' first Republican senator since Reconstruction days.

Tower discounted the entry of Gov. William W. Scranton of Pennsylvania into the GOP presidential nomination race. He said Goldwater should win because he will be "firstest with the mostest."

Tower also asserted that many Texans have "become disenchanted" with President Johnson and predicted that Goldwater has a good chance of carrying several Southern states, including Texas.

$10 MILLION SPARKLE

NEW YORK (UPI) — American housewives spend more than $10 million a year to buy cleaning agents to give old ovens a new sparkle, according to Chemical Week, a McGraw-Hill publication.

Army-Air Force War Games Cost $54 Million

By FRED S. HOFFMAN

WASHINGTON (AP) — Recent Army-Air Force war games in the Far West cost about $54 million and were the most costly since World War II, it was learned today.

The Associated Press was told this was the price tag on Desert Strike, a two-week mock war in which some 100,000 Army troops and Air Force units dueled over areas of California, Arizona and Nevada last month.

The Defense Department said it originally had been calculated the exercise would cost $60.1 million, but that various economies had sliced about $6 million from that estimate.

By comparison, "Exercise Big Lift" last fall cost 20 million. In this operation, the 16,000 men of an armored division were flown 5,600 miles from Texas to Germany and returned after maneuvers near the Iron Curtain.

The Pentagon said "the major contributing factor to the cost of joint exercise Desert Strike was the commercial transportation of the armored units and their heavy equipment to and from the exercise area."

Two armored divisions — the 1st and 2nd — were moved by train from Ft. Hood, Tex., to the three-state battleground. Armored divisions have about 3,750 vehicles, including 364 tanks and 660 personnel carriers.

Also involved in Desert Strike were an armored brigade of the California National Guard and a tank battalion from Ft. Campbell, Ky., in Air Force planes the 5th Mechanized Intantry Division came from Colarado and various smaller Army and Air Force units were drawn from as far away as the East Coast.

The cost of moving Army forces by commercial means, where this was done, was estimated at $27.9 million.

Asked why Desert Strike was considered worth the outlay of funds, the Pentagon cited these reasons, among others:

—"It is the first time since World War II that we have been able to get two armored divisions into an exercise maneuver area in the United States where they could operate as freely as required for proper armor field training.

—"The exercise also gave us a chance to simulate realistically the employment of tactical nuclear weapons. This let us better explore tactical use of nuclear weapons in a limited war situation.

— "Joint exercise Desert Strike was not only a thorough test of men and equipment, but also an ideal opportunity to test and further improve several operational concepts for joint air-ground operations we have been developing and improving over the past several years."

Frank's Famous
OUTPOST RESTAURANT
3840 North Nevada
Luncheon · Dinner · Supper
The Best Food in the Pikes Peak Region and at Popular Prices
632-2366

TUESDAY'S
95¢ Special Luncheon 95¢
Serving from 11 a.m.
Corned Beef & Cabbage
Navy Bean or Minnestrone Soup
Salad
Coffee Dessert
GIUSEPPE'S
Pizza—Sandwiches—Spaghetti
122 S. Cascade

A Short Drive Long Remembered is an enjoyable visit to the
Red Cloud Inn
Fine Dining Since 1921
COMPLETE DINNER and COCKTAIL SERVICE
American Express Credit Cards Honored
684-9972 — Open Daily 5:30 P.M.
10 Minutes from Colorado Springs West on Colorado 24
Cascade, Colo.

YOUR ENTERTAINMENT GUIDE

PIKES PEAK COG RAILWAY
The World's highest! Phone 685-9040

Mt. MANITOU CABLE CAR
View 100 miles from 68 percent grass. Phone 685-9086

CHEYENNE MOUNTAIN ZOO
Rated among top ten in the Nation. Phone 632-8411

SCENIC SKI BROADMOOR LIFT
Ride the double-chair on Cheyenne Mountain.

COOL OFF and ICE SKATE
Broadmoor World Arena, day and night. Phone 634-7711

COLORADO SPRINGS FINE ARTS CENTER
Presents
THE L-SHAPED ROOM
Leslie Caron and Tom Bell in an English tale of star-crossed lovers. With Cicely Courtneidge, Brock Peters and Emlyn Williams.
TOMORROW at 2:30, 7:00 and 9:15 P.M.
Admission 50c
30 West Dale Street

The Historic
IRON SPRINGS CHATEAU
proudly presents
MELODRAMA
THE SHOP GIRL'S LAMENT
HER SHAMEFUL PAST
Reservations Advised
Phone 685-5104

OPEN FOR BUSINESS
CAR and TRUCK PARTS
DISTRIBUTORS
7 WEST COLORADO
Rebuilt Parts — Transmissions
Engines — Converters — Etc.
ALSO TRANSMISSION PARTS — STANDARD and AUTOMATIC
632-3831 — 7 WEST COLORADO — 473-2055

"I like our new car but it's just as stubborn about getting into the garage as our old car was!"

NOW!
AT TWO —THEATRES—
CHIEF
Doors 12:45 — Shows 1:00 — AND THE —
SKY VIEW
Gates 6:30 — Shows 7:50
SURFIN' HIGH and TWISTIN' WILD!
JAMES DARREN
PAMELA TIFFIN
FOR THOSE WHO THINK YOUNG
TECHNICOLOR® TECHNISCOPE®
Chief 1:24 - 3:24 - 5:30 - 9:30
SKYVUE at 8:00, 9:56

PEAK
Doors 12:45 — Shows 12:50
$1.00 Till 6 Then $1.25
Military-Students $1.00
4TH BIG WEEK!
You only live once . . . so see The Pink Panther twice!
DAVID NIVEN
PETER SELLERS
ROBERT WAGNER
CAPUCINE
THE PINK PANTHER
In Color At — 12:50, 3:01, 5:12, 7:23, 9:34

AIRCADIA
Gates 6:30 — Shows 7:50
Adults 75c — Kids Free
LAST 2 DAYS!
How the West Was Lost!
FRANK SINATRA • DEAN MARTIN
ANITA EKBERG • URSULA ANDRESS
4 FOR TEXAS
Color at 8:00
PLUS 2ND BIG HIT!
BETTE DAVIS • BETTE DAVIS
KARL MALDEN • PETER LAWFORD
DEAD RINGER
Shown at 10:05

8th STREET
Gates 6:30 — Shows 7:50
Adults 75c — Kids Free
3 Academy Awards
PATRICIA NEAL "Best Actress"
MELVYN DOUGLAS "Best Supporting Actor"
Best Photography
PAUL NEWMAN
"HUD"
At 8:00 Only
PLUS 2ND FEATURE!
Natalie WOOD Steve McQUEEN
Love WITH THE PROPER STRANGER
Shown at 10:02

VISTA VIEW
Gates 6:30 — Shows 7:50
Adults 75c — Kids Free
LAST 2 DAYS!
James GARNER Lee REMICK
THE WHEELER DEALERS
Color at 8:00
PLUS 2ND HIT!
BOB HOPE
"A GLOBAL AFFAIR"
At 9:56 Only!

STARLITE
Gates 6:30 — Shows 7:50
Adults Only 75c
THE REAL BEHIND THE SCENES STORY!
"HEAVENLY BODIES"
Color at 8:00, 11:00
PLUS 2ND HIT!
TRUE! REALISTIC!
"RIFF RAFF GIRLS"
At 9:16 Only!

New COOPER Theatre
17 South Nevada 633-4683
Open 12:45 Adults $1.00 to 6
Features 1:10, 3:50, 6:34, 9:16
THE CARPETBAGGERS
TECHNICOLOR® PANAVISION®
THIS IS ADULT ENTERTAINMENT
25c parking refund after 6 p.m. Please present parking ticket to theatre cashier when purchasing admission ticket.
UTE
126 E. PIKES PEAK AVE. 633-2550
Open 12:45 Children 50c
At 1:30, 3:30, 5:30, 7:30, 9:30
TRUE STORY OF AFRICA'S MOST DARING HUNTERS!
THRILLING COLOR
RHINO!
— EXTRA —
TOM 'N' JERRY & "Unknown Giant"

The BROADMOOR THEATRE
LAST TWO DAYS!
Academy Award Winner
Patricia NEAL
PSYCHE 59
DAILY AT 8:00 P.M.

'Better Design' Sought by FHA For Housing

By JOHN PIERSON

WASHINGTON (UPI) — Uncle Sam is stepping up his campaign to encourage good design in federally-assisted housing.

Last year, the Federal Housing Administration awarded prizes to 28 properties that had been built with FHA-insured mortgages. These included single-family houses, apartment houses, subdivisions and housing for the elderly.

Now the other housing agencies have decided to get in the act, so there will be awards this year for urban renewal, public housing, direct-loan housing for the elderly, college housing and public facilities, as well as the private housing already recognized by the FHA.

The stepped-up awards reflect U.S. housing chief Robert Weaver's conviction that while the government should not try to dictate in matters of taste, it has a duty to encourage local communities to seek the best in modern planning and design.

In a recent speech at the Harvard Graduate School of Design, Weaver said federal architecture has too long been identified with "monumental monotony."

"You can usually spot a government structure a mile off," said the administration's chief housing official.

In the field of high-rise apartments, one reason why government projects stick out like a sore thumb is that for nearly 25 years—1930 to 1955—the government was the only one doing such building.

Now that private builders have entered the field, the Public Housing Administration has the "dubious distinction" of sharing with private enterprise the criticism for dreariness and lack of inspiration, Weaver said.

But that doesn't explain why the public housing projects were so dull to begin with.

The fault lay in "traditional bureaucratic thinking," Weaver said, in the assumption that imagination and innovation equal extravagance and waste. Opposition to the public housing program builds up. The people who are running the program try to stave off the opposition by overly strict controls and "false economy." The result is "far too many uninspired public housing developments."

Lately the Administration has not been taking the opposition lying down.

When federal auditors condemned the Marin City, Calif., public housing project for what they called "extravagant design," use of expensive materials such as tile roofing, and disregard for economy, the public housing people took the issue to Congress and won.

Another more recent example of federal interest in good design was FHA's announcement that it will allow builders to spend one per cent for art in FHA-insured multi-family projects.

Weaver's theory is that if you give a man something that is exciting and beautiful, "his tastes are raised and his demand becomes more discriminating."

Television Programs

The Gazette Telegraph receives all information listed below from the radio and television stations directly. This newspaper cannot assume responsibility for the accuracy of any of the listings since it is the common practice of all radio and television stations to make last minute revisions without conforming to newspaper dreadlines.

KRDO-TV (ABC) 13	KKTV (CBS) 11	KOAA-TV (NBC) 5
6:00 Leave It to Beaver	I've Got a Secret	Report
6:15 Leave It to Beaver	I've Got a Secret	Report
6:30 Outer Limits	Lucy Show	"House of Bamboo"
6:45 Outer Limits	Lucy Show	"House of Bamboo"
7:00 Outer Limits	Danny Thomas	"House of Bamboo"
7:15 Outer Limits	Danny Thomas	"House of Bamboo"
7:30 Wagon Train	Andy Griffith	"House of Bamboo"
7:45 Wagon Train	Andy Griffith	"House of Bamboo"
8:00 Wagon Train	East Side	"House of Bamboo"
8:15 Wagon Train	West Side	"House of Bamboo"
8:30 Wagon Train	West Side	Hollywood
8:45 Wagon Train	West Side	Hollywood
9:00 Breaking Point	Checkmate	Sing Along
9:15 Breaking Point	Checkmate	With Mitch
9:30 Breaking Point	Checkmate	With Mitch
9:45 Breaking Point	Checkmate	With Mitch
10:00 Weather - News	News - Comment	News - Weather
10:15 News	Weather - Sports	Tonight Show
10:30 "First Man Into Space"	Farm Hand	Tonight Show
10:45 "First Man Into Space"	Jack Finlayson	Tonight Show
11:00 "First Man Into Space"		Tonight Show
11:15 "First Man Into Space"		Tonight Show
11:30 "First Man Into Space"		Tonight Show
11:45 "First Man Into Space"		Show - News
TUESDAY		
6:00	A. M. News	Say When
6:15	Mike Wallace	Say When - News
6:30 Price Is Right	I Love Lucy	Word for Word
6:45 Price Is Right	I Love Lucy	Word for Word
9:00 Get the Message	Jack La Lanne	Concentration
9:15 Get the Message	Jack La Lanne	Concentration
9:30 Missing Link	Pete & Gladys	Jeopardy
9:45 Missing Link	Pete & Gladys	Jeopardy
10:00 Father Knows Best	Love of Life	First Impression
10:15 Father Knows Best	Love of Life - News	First Impression
10:30 Tenn. Ernie	Tomorrow	Truth or
10:45 Tenn. Ernie	Guiding Light	Consequences-News
11:00 Travel Time	Shogun - Popeye	December Bride
11:15 Travel Time	Shogun - Popeye	December Bride
11:30 Cartoons	As World Turns	Ann Sothern
11:45 News	As World Turns	Ann Sothern
12:00 Leave It to Beaver	Password	Let's Make a
12:15 Leave It to Beaver	Password	Deal - News
12:30 Day in Court	Houseparty	The Doctors
12:45 Day in Court - News	Houseparty	The Doctors
1:00 General Hospital	Tell the Truth	Another World
1:15 General Hospital	Truth or	Another World
1:30 Queen for a Day	Edge of Night	You Don't Say
1:45 Queen for a Day	Edge of Night	You Don't Say
2:00 "First Man Into Space"	Secret Storm	"Three for
2:15 "First Man Into Space"	Secret Storm	Jamie Dawn"
2:30 "First Man Into Space"	Bingo	Jamie Dawn"
2:45 "First Man Into Space"	Bingo - News	Jamie Dawn"
3:00 "First Man Into Space"	Party Line	Jamie Dawn"
3:15 "First Man Into Space"	Party Line	For Women Only
3:30 "First Man Into Space"	Playhouse	For Women Only
3:45 "First Man Into Space"	Playhouse	
4:00 Trail Master	Blinky - Popeye	Match Game
4:15 Trail Master	Blinky - Popeye	Game - News
4:30 Trail Master	Blinky - Popeye	Danny Thomas
4:45 Trail Master	Blinky - Popeye	Danny Thomas
5:00 Cochran - News	Cronkite	Yogi Bear
5:15 News - Weather	Cronkite	Yogi Bear
5:30 Mickey Mouse	Commentary	Huntley
5:45 Mickey Mouse	Weather - News	Brinkley
6:00 Leave It to Beaver	High Adventure	Report
6:15 Leave It to Beaver	High Adventure	Report
6:30 Combat	High Adventure	"Moment of Fear"
6:45 Combat	High Adventure	"Moment of Fear"
7:00 Combat	Hennesey	Richard Boone
7:15 Combat	Hennesey	Richard Boone
7:30 McHale's Navy	Jack Benny	Richard Boone
7:45 McHale's Navy	Jack Benny	Richard Boone
8:00 Greatest Show on Earth	Garry Moore	Telephone Hour
8:15 Greatest Show on Earth	Garry Moore	Telephone Hour
8:30 Greatest Show on Earth	Garry Moore	Telephone Hour
8:45 Greatest Show on Earth	Garry Moore	Telephone Hour
9:00 The Fugitive	Petticoat Junction	Mr. Novak
9:15 The Fugitive	Petticoat Junction	Mr. Novak
9:30 The Fugitive	Have Gun	Mr. Novak
9:45 The Fugitive	Will Travel	Mr. Novak
10:00 Weather - News	News	News - Weather
10:15 News	Weather - Sports	Tonight Hour
10:30 "Beyond the Blue	Wrestling	Tonight Show
10:45 Horizon"	Wrestling	Tonight Show
11:00 Horizon"	Wrestling	Tonight Show
11:15 Horizon"		Tonight Show
11:30 Horizon"		Tonight Show
11:45 Horizon"		Show - News

RADIO PROGRAMS

KSSS—740 Kc.— NEWS: 6, 6:30, 7, 7:30, 8, 8:30, 9:30, 10, 10:30, 11:30 a.m.; 12 noon, 12:30, 1:30, 2:30, 3:30, 6:30, 7:30, 8:30, 10:30, 11:30 p.m. and 12:30 a.m. SPORTS: 7:40 a.m. and 9:30 p.m. Sign Off 1 a.m.

6:15 Wake Up	9:55 Jo Ann's	4:30 Traffic Jam	6:45 CS at Night		
Club	Party Line	6:00 CS at Night	10:00 Music for		
9:45 Bright &	12:15 Sweet &	6:15 F. Lewis Jr	Lovers		
Blue	Swing				

KRDO—1240 Kc.— NEWS: 5:30, 6:15, 6:45, 7:15, 8, 8:30 a.m. and on the hour 9 a.m. thru 12 noon, and 2 to 6 p.m., 8, 9, 10 p.m. and 12 midnight. DATELINE: 9:30, 11:30 a.m. and 3:30 p.m. SPORTS: 5:33, 7:20 a.m and 5:35 p.m. WEATHER: 6:30, 7:10, 7:40, 8:15 a.m.; 4:45 and 6:15 p.m.

6:00 Wall Street	TUESDAY	10:00 Morning	4:05 Commuter's		
6:05 Cullen's	4:55 Portals of	Show	Club		
Adventure	Prayer	11:05 Coffee Time	5:35 Hal		
6:45 Stars for	5:00 Skip	12:15 Party Line	McMillan		
Defense	Stevenson	2:05 Wall Street	6:20 Wall Street		
7:00 Pops	5:35 Ft. Carson	2:10 Skip	6:25 Cullen's		
Concert	Report	Stephenson	Adventure		
7:35 Silver	6:00 Yawn	2:30 Chamber of	6:45 Guard		
Platter	Patrol	Commerce	Session		
8:05 Pops	8:20 Music	2:40 Skip	7:00 Pops		
12:05 Christophers	8:35 Coffee Time	Stephenson	Concert		
& Sign Off	9:05 Wall Street		12:05 Christophers		
	9:10 Coffee Time		& Sign Off		

KVOR—1300 Kc.—92.9 Megacycles

(CBS, ABC, IMN) NEWS: On the hour 1 a.m. thru 6 p.m.; 6:30 a.m. Monday, Wednesday, Friday; 7:25, 7:30, 7:50 a.m.; 8, 9:55, 10:55 p.m. and 12 midnight. SPORTS: 7:55 a.m.; 5:30, 5:55, 6:31, 7:20 p.m. WEATHER: 7:10, 7:45 a.m.; 12:15 p.m.

6:15 Bible Word	6:15 Swingalong	1:30 Woman's	6:15 Bible Word		
6:46 Bandstand	8:25 Hennesay	World	6:46 Bandstand		
7:00 Don Owens	8:30 Swingalong	1:35 G. Moore	7:00 M. Morgan		
7:15 M. Kalb	8:49 P. Harvey	1:45 Broadmour	7:15 M. Kalb		
7:35 Dimension	8:55 Fashion	2:10 Rumpus	7:35 Dimension		
7:50 Pat Boone	Report	Room	7:40 Pat Boone		
8:10 Music	9:10 A. Godfrey	2:30 Fashion	8:10 Music		
9:00 Town &	10:10 Up Date	Notes	9:00 Town &		
Country	10:30 Dear Abby	2:35 Rumpus	Country		
10:50 Ft. Carson	11:10 Open	Room	10:50 Ft. Carson		
11:00 Town &	Circuit	3:10 Folk Song	11:00 Town &		
Country	11:30 Women of	3:30 Close Up	Country		
TUESDAY	Washington	3:35 Folk Song			
12:05 Town &	11:35 Open	4:15 Swingalong			
Country	Circuit	4:30 Sidelights			
3:43 Ranch to	12:55 Hollywood	4:34 Swingalong			
Market	1:10 Houseparty	5:45 L. Thomas			

KYSN—1460 Kc— NEWS AND WEATHER: 55 past the hour. HEADLINES AND WEATHER: 9:27 a.m. thru 2:27 p.m.; 6:27 p.m. thru 11:27 p.m. SPORTS, HEADLINES AND WEATHER: 6:25 thru 8:25 a.m.; 3:25 thru 5:25 p.m. WEATHER: 15 and 45 past the hour. SKI REPORT: Friday 6:30 and 8:30 p.m.; Saturday 8:30 a.m. and 12:30 p.m. ROAD REPORTS: Within the weather as conditions warrant. FISHING AND HUNTING FORECAST: 5:25 Friday.

6:00 C. Hale	5:00 S. Campbell	2:00 Gene Towne	8:00 R. Roberts		
8:00 R. Roberts	9:00 Gene Towne	4:00 Hit Parade			
TUESDAY	11:00 J. Schafer	6:00 C. Hale			

KRYT—1530 Kc.— NEWS: 12:15 and 5 p.m. Military and government news at 20 minutes before the hour. WEATHER: 7:15, 8:15, 10:15, 11:15 a.m.; 12:30 and 5:05 p.m. Sign On 6:30 p.m.

6:00 Albums	8:00 Morning	11:00 Albums	12:00 Mid-day		
of Music	Show	of Music	Melodies		
TUESDAY	9:00 D. Pledger		1:00 Albums of		
			Music		

KPIK—1580 Kc.— NEWS: National, 55 minutes after the hour; regional, 12 noon, and 30 minutes after the hour. WEATHER: 15 minutes after the hour. SPORTS: 7:45 a.m. and 4:25 p.m.

6:00 Wall Stare	7:00 Jaybird	3:00 G. James	7:00 Sign Off		
6:55 Pynavobic	Jamboree	5:00 Grand Ole			
7:00 Sign Off	9:00 G. James	Opry			
TUESDAY	12:05 Farm News	6:00 Wall Stare			
3:00 Jerry Petty	12:15 Jerry Petty	6:55 Evangelistic			

KRCC—FM—91.3 Megacycles

3:00 Sign On	5:45 Country	7:00 Interview	10:15 This I Be-		
3:05 Campus	Music	7:15 Music	lieve- S. O		
News	6:00 Paris	7:45 Interview			
3:15 Music	Startime	8:00 Opera Time			
5:30 Class	6:30 Dinner	10:00 News-Wea			
Room	Music				

KLST—FM—94.3 Megacycles

6:00 Dinner	12:00 Sign Off	12:05 Music for	6:00 Dinner		
Music	TUESDAY	Lunch	Music		
7:00 Early Eve.	9:00 Sign On	1:00 Stereo	7:00 Early Eve.		
Music	9:01 Instruments	Music	Music		
9:00 Relax With	12:00 Ft. Carson	3:00 Local News	9:00 Relax With		
Stereo	Report	3:03 Stereo	Stereo		
		Music	12:00 Sign Off		

KFMH-FM—96.5 Meg.— News, Weather 8:00, 10:00, 12:00, 2:00, 4:00 and 6:00

6:05 Dinner	10:00 Starlight	11:30 Think	6:05 Dinner		
Concert	Serenade	Young	Concert		
7:00 Showcase	TUESDAY	12:10 Melodies	7:00 On Stage		
7:30 Overture	8:00 Sunny Side	1:00 World of	7:30 Overture		
8:00 Symphony	9:00 B'dway to	Music	8:00 Symphony		
Hall	Hollywood	2:05 By Request	Hall		
8:40 Encore	10:05 Concert	4:10 Intermezzo	9:00 Encore		
9:30 Command	11:25 Music	5:00 Cocktail	9:30 Command		
Perform	Carpet	Time	10:00 Starlight		
			Performance		
			Serenade		

KCMS-FM 102.7 Meg.; AM 1490 Kc.

6:00 Dinner	TUESDAY	4:00 Voice of	8:15 P.M.		
Music	8:00 Marvles	America	Concert		
7:00 Recordings	8:15 Show Until	4:15 Stereophonic	9:30 New		
7:15 Showtime	News	5:30 Dinner	Records		
8:00 Voice of	8:40 School	Music	10:00 Music		
	News	5:55 Wall Street	11:00 Sign Off		
8:15 P.M.	9:20 Wall Street	6:00 Dinner			
Concerts	11:15 Voice of	Music			
9:30 New	America	7:00 P.M. Music			
Records	12:00 Melody	7:30 Show Time			
10:00 Music	Matinee	8:00 Voice of			
11:00 Sign Off	3:00 FM Stereo	America			

LOCAL DOG WINS — Mrs. Harriet Pross, owner of Happ's Bluff Kennels, and handler of Lady Sassafras Beckham, 12 months old, swept the German Shorthair Breed in the recent major AKC show in Denver under judge Lee E. Murray of Ft. Worth, Texas. She won Open Bitch, Winners Bitch, Best of Winners, and Best of Breed against competition representative of all 50 states. This was her second show. Earlier, at Pueblo, she took Open Bitch, Winners Bitch, Best of Winners and Best of Opposite Sex. In the two shows she rolled up 10 major points toward her championship. Owners are Mr. and Mrs. R. C. Littlejohn of Colorado Springs. The animal is entered in the Colorado Springs Kennel Club Show to be held at the Ft. Carson Field House, June 21.

CAPITOL STUFF

By TED LEWIS

WASHINGTON — The fast-changing developments in Southeast Asia tend to obscure the fact that in the last few days President Johnson reached a resolute decision on the need for a firm and tough policy to meet the Red threat in that area.

* * *

The late John F. Kennedy
He wanted to take on Barry

* * *

This was not an easy decision to reach. There were weeks of seeking out the views of key advisers, of checking and double-checking intelligence information concerning Moscow and Peking intentions.

The tipoff that Johnson had decided on a strong stand, even if it involved the risk of an escalated war, came first in the order for American reconnaissance planes to fly over Laos.

Any doubt that Johnson had decided on a tough policy was erased when the "fire back" order came after two of our reconnaissance craft were shot down.

The presidential decision made because of the increased Communist threat to Southeast Asia, is the most significant since he entered the White House.

It required almost the same kind of lonely soul - searching that was involved in John F. Kennedy's week of groping before his decisive action in the 1962 Cuban missile crisis.

And, it is agreed here by diplomats, the President has now made a commitment which emphasizes his intention of carrying on the same strong U.S. global leadership he inherited from his predecessor. Foreign capitals previously had to guess concerning Johnson's "image" on the world scene. There was some inclination to feel he might be vacillating in a crisis —preferring to try out his "let us reason together" technique even with Hanoi and Peking.

One of the reasons Johnson's stance on the hard-core policy problem in Southeast Asia had appeared uncertain was because the problem of Viet Nam appeared the crux of the controversy.

REDS' ACTION IN LAOS ADDED A NEW DIMENSION

And decisions made concerning the growing crisis in South Viet Nam left the impression that no big policy shift was planned. Out of the Honolulu huddle of our military brass, Ambassador Henry Cabot Lodge and Defense Secretary McNamara, there came no big surprises.

More military and economic aid, more GI "advisor units," of course, but definitely no threat to carry the war into North Viet Nam.

What was lost sight of was that a new dimension had been added to the critical Southeast Asia situation by the May 16 aggressive action of the Pathet Lao in ostensibly neutral Laos.

It was never said so plainly here, publicly at least, but the Red military activity in Laos convinced the administration that Peking was pulling strings for a broad envelopment which would endanger all of Southeast Asia.

Infiltration moves confined to South Viet Nam could perhaps be handled more cautiously, but a widened threat posed an entirely new and much more emergency type problem.

Johnson's decision that a strong U.S. response was required was strickly his own. It is leaking no secret to report that among his advisers there was great — and bitter — disagreement.

PRESIDENT STUDIED MISHMASH OF OPINIONS

There were those who urged that Johnson refrain from any display of U.S military strength until the Southeast Asia Treaty Organization, nations huddled. Others wanted the whole problem kicked over to the United Nations.

There were differing intelligence estimates on how Hanoi or Peking would react — and warnings that the schism between Moscow and Peking might be healed if we acted forcefully.

Out of this mishmash of opintary and foreign policy experts, Johnson had to reach his own decision. It was his responsibility alone, and in the last few weeks it has been evident that the search for the right decision weighed him down.

This gave rise to such ludicrous reports as that the President had decided to act "dignified" — that he had decided he preferred that kind of "image," not the homey one of a Texas extrovert, bounding around shaking hands and pulling dog's ears.

The truth, of course, was that he was immersed in tackling a most grave problem, one involving national security. There was the natural temptation to lean toward a compromise approach — to let more developments occur before deciding to act positively.

Goldwater Dinner Is Staged in Dallas

DALLAS, Tex. (AP) — Texas Republicans poured into Dallas today for a $100-a-plate dinner honoring Sen. Barry Goldwater, R-Ariz., and a convention due to pledge him the state's 56 GOP delegates.

"The great state of Texas will give Sen. Goldwater the 56 votes that will put him beyind the magic number of 655 and will give him a first roll call victory for the Republican nomination for president," State Chairman Peter O'Donnell said.

Joining O'Donnell in predicting a Goldwater victory at the national republican convention July 13 in San Francisco was was John Tower, Texas' first Republican senator since Reconstruction days.

Tower discounted the entry of Gov. William W. Scranton of Pennsylvania into the GOP presidential nomination race. He said Goldwater should win because he will be "firstest with the mostest."

Tower also asserted that many Texans have "become disenchanted" with President Johnson and predicted that Goldwater has a good chance of carrying several Southern states, including Texas.

$10 MILLION SPARKLE

NEW YORK (UPI) — American housewives spend more than $10 million a year to buy cleaning agents to give old ovens a new sparkle, according to Chemical Week, a McGraw-Hill publication.

Unity and Diversity Is Urged by Warren

STANFORD, Calif. (AP)— Chief Justice Earl Warren told the 3,300-member Stanford University graduating class Sunday that the American ideal has been to bring about unity through diversity.

"All true union is the integration of diversity" and America's "pluralistic society is made up of people of diverse races, colors and religions."

The chief justice told the 73rd annual Stanford commencement audience of 12,000, "It has been hard for human beings to learn this lesson, and all through the ages they have paid a price for rejecting it. Group pride, group rapacity, the assertion of superiority, the fear of change, have always fought against it.

"Unity can only be brought about if it exists in the heart and mind of people and if all are accorded equal rights and opportunities."

AH-CHOO!

NEW YORK (UPI) — More than 10 million persons in the United States suffer from some form of hay fever, according to Encylopedia International. These persons spend more than $42 million annually in an attempt to end their discomfort.

ELECTRONIC REPAIRS
TV—Stereo—Radio
Electronic Organs
Also: Antenna Installation!
The
Colo. Springs Music Co.
110 N. Tejon Phone 635-1563

The Historic
IRON SPRINGS CHATEAU
proudly presents
MELODRAMA
THE SHOP GIRL'S LAMENT
and playing alternate nights
HER SHAMEFUL PAST
with 15 Acts of Vaudeville
Show Tickets $1.75 & $2 Dinner & Show $3.50
Showtimes 8:30 p.m. (except Sundays) Dinner from 5:30 p.m.
Reservations Advised
444 EUXTON AVENUE MANITOU SPRINGS, COLORADO Phone 685-5104

OPEN FOR BUSINESS
CAR and TRUCK PARTS
DISTRIBUTORS
7 WEST COLORADO
Rebuilt Parts — Transmissions
Engines — Converters — Etc.
ALSO TRANSMISSION PARTS — STANDARD and AUTOMATIC
632-3831 — 7 WEST COLORADO — 473-2055

"I like our new car but it's just as stubborn about getting into the garage as our old car was!"

Army-Air Force War Games Cost $54 Million

By FRED S. HOFFMAN

WASHINGTON (AP) — Recent Army-Air Force war games in the Far West cost about $54 million and were the most costly since World War II, it was learned today.

The Associated Press was told this was the price tag on Desert Strike, a two-week mock war in which some 100,000 Army troops and Air Force units dueled over areas of California, Arizona and Nevada last month.

The Defense Department said it originally had been calculated the exercise would cost $60.1 million, but that various economies had sliced about $6 million from that estimate.

By comparison, "Exercise Big Lift" last fall cost 20 million. In this operation, the 16,000 men of an armored division were flown 5,600 miles from Texas to Germany and returned after maneuvers near the Iron Curtain.

The Pentagon said "the major contributing factor to the cost of joint exercise Desert Strike was the commercial transportation of the armored units and their heavy equipment to and from the exercise area."

Two armored divisions — the 1st and 2nd — were moved by train from Ft. Hood, Tex., to the three-state battleground. Armored divisions have about 3,750 vehicles, including 364 tanks and 660 personnel carriers.

Also involved in Desert Strike were an armored brigade of the California National Guard and a tank battalion from Ft. Campbell, Ky., in Air Force planes the 5th Mechanized Intantry Division came from Colarado and various smaller Army and Air Force units were drawn from as far away as the East Coast.

The cost of moving Army forces by commercial means, where this was done, was estimated at $27.9 million.

Asked why Desert Strike was considered worth the outlay of funds, the Pentagon cited these reasons, among others:

—"It is the first time since World War II that we have been able to get two armored divisions into an exercise maneuver area in the United States where they could operate as freely as required for proper armor field training.

—"The exercise also gave us a chance to simulate realistically the employment of tactical nuclear weapons. This let us better explore tactical use of nuclear weapons in a limited war situation.

— "Joint exercise Desert Strike was not only a thorough test of men and equipment, but also an ideal opportunity to test and further improve several operational concepts for joint air-ground operations we have been developing and improving over the past several years."

Frank's Famous
OUTPOST RESTAURANT
3840 North Nevada
Luncheon - Dinner - Supper
The Best Food in the Pikes Peak Region and at Popular Prices
632-2366

TUESDAY'S
95¢ Special Luncheon 95¢
Serving from 11 a.m.
Corned Beef & Cabbage
Navy Bean or Minnestrone Soup
Salad
Coffee Dessert
GIUSEPPE'S
Pizza—Sandwiches—Spaghetti
122 S. Cascade

A Short Drive Long Remembered is an enjoyable visit to the
Red Cloud Inn
Fine Dining Since 1921
COMPLETE DINNER and COCKTAIL SERVICE
American Express Credit Cards Honored
684-9972 — Open Daily 5:30 P.M.
10 Minutes from Colorado Springs West on Colorado 24
Cascade, Colo.

YOUR ENTERTAINMENT GUIDE
PIKES PEAK COG RAILWAY
The World's highest! Phone 685-9040
Mt. MANITOU CABLE CAR
View 100 miles from 68 percent grade. Phone 685-9086
CHEYENNE MOUNTAIN ZOO
Rated among top ten in the Nation. Phone 632-8411
SCENIC SKI BROADMOOR LIFT
Ride the double-chair on Cheyenne Mountain.
COOL OFF and ICE SKATE
Broadmoor World Arena, day and night. Phone 634-7711

COLORADO SPRINGS FINE ARTS CENTER
Presents
THE L-SHAPED ROOM
Leslie Caron and Tom Bell in an English tale of star-crossed lovers. With Cicely Courtneidge, Brock Peters and Emlyn Williams.
TOMORROW at 2:30, 7:00 and 9:15 P.M.
Admission 50c
30 West Dale Street

NOW!
AT TWO —THEATRES—
CHIEF
Doors 12:45 — Shows 1:00
— AND THE —
SKY VIEW
Gates 6:30 — Shows 7:50
SURFIN' HIGH and TWISTIN' WILD!
JAMES DARREN
PAMELA TIFFIN
FOR THOSE WHO THINK YOUNG
TECHNICOLOR® TECHNISCOPE®
Chief 1:24 - 3:24 - 5:30 - 9:30
SKYVUE at 8:00, 9:56

★★★★★★★★★★★
PEAK
1156 PIKES PEAK 633-4411
Doors 12:45 — Shows 12:50
$1.00 Till 6 Then $1.25
Military-Students $1.00
4TH BIG WEEK!
You only live once . . . so see The Pink Panther twice!
DAVID NIVEN
PETER SELLERS
ROBERT WAGNER
CAPUCINE
THE PINK PANTHER
In Color At — 12:50, 3:01, 5:12, 7:23, 9:34

★★★★★★★★★★★
AIRCADIA
3201 E. HIGHWAY 24 634-0792
Gates 6:30 — Shows 7:50
Adults 75c — Kids Free
LAST 2 DAYS!
How the West Was Lost!
FRANK SINATRA • DEAN MARTIN
ANITA EKBERG • URSULA ANDRESS
4 FOR TEXAS
Color at 8:00
PLUS 2ND BIG HIT!
BETTE DAVIS • BETTE DAVIS
KARL MALDEN • PETER LAWFORD
DEAD RINGER
Shows at 10:05

New COOPER Theatre
17 South Nevada 633-4683
Open 12:45 Adults $1.00 to 6
Features 1:10, 3:50, 6:34, 9:14
THE CARPETBAGGERS
TECHNICOLOR® PANAVISION®
THIS IS ADULT ENTERTAINMENT!
25c parking refund after 5 p.m. Please present parking ticket to theatre cashier when purchasing admission ticket
UTE
126 E. PIKES PEAK AVE. 633-2596
Open 12:45 Children 50c
At 1:30, 3:30, 5:30, 7:30, 9:30
THRILLING COLOR
TRUE STORY OF AFRICA'S MOST DARING HUNTERS!
RHINO!
— EXTRA —
TOM 'N' JERRY & "Unknown Giant"

★★★★★★★★★★★
8th STREET
8th ST. & BROOKSIDE 634-5115
Gates 6:30 — Shows 7:50
Adults 75c — Kids Free
3 Academy Awards
PATRICIA NEAL "Best Actress"
MELVYN DOUGLAS "Best Supporting Actor"
Best Photography
PAUL NEWMAN
"HUD"
At 8:00 Only
PLUS 2ND FEATURE!
Natalie WOOD Steve McQUEEN
Love with the PROPER STRANGER
Shown at 10:02

★★★★★★★★★★★
VISTA VIEW
ACROSS FROM SECURITY 392-8175
Gates 6:30 — Shows 7:50
Adults 75c — Kids Free
LAST 2 DAYS!
James GARNER Lee REMICK
THE WHEELER DEALERS
PANAVISION • METROCOLOR
Color at 8:00
PLUS 2ND HIT!
BOB HOPE
"A GLOBAL AFFAIR"
At 9:56 Only!

★★★★★★★★★★★
STARLITE
EAST HIGHWAY 24 633-9320
Gates 6:30 — Shows 7:50
Adults Only 75c
THE REAL BEHIND THE SCENES STORY!
"HEAVENLY BODIES"
Color at 8:00, 11:00
PLUS 2ND HIT!
TRUE! REALISTIC!
"RIFF RAFF GIRLS"
At 9:10 Only!

★★★★★★★★★★★
The BROADMOOR THEATRE
LAST TWO DAYS!
Academy Award Winner
Patricia NEAL
PSYCHE-59
DAILY AT 8:00 P.M.

HALLE'S
APPLIANCES
TV STEREO, COLOR

THIS WEEK'S SPECIALS

special repeat sale of great washer values from

RCA Whirlpool

2-SPEED, 3-CYCLE AUTOMATIC
WITH RCA-WHIRLPOOL'S HEAVY DUTY

SUPER WASH

Super Wash is not just another superlative or trick name . . . it is a completely new cycle designed to get the heavily soiled wash really clean automatically . . . in fact, an automatic extra cycle that gives you, at your own discretion, an extra six minutes of pre-wash, two minutes of soak, partial drain, automatic refill, then the normal wash cycle. ONLY RCA-WHIRLPOOL HAS THIS VALUABLE SUPER WASH CYCLE.

$199.88 EXCHANGE
NO MONEY DOWN • $11 A MONTH

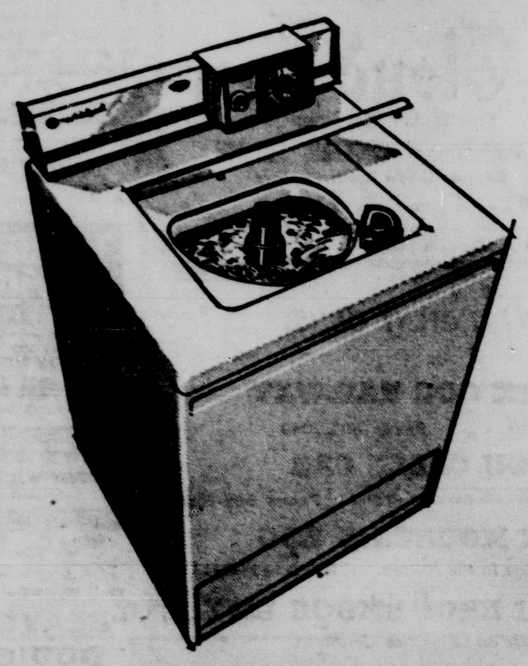

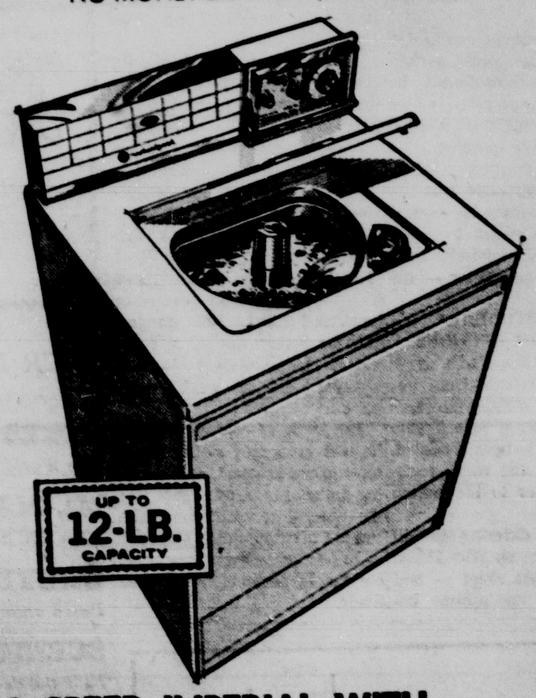

2-CYCLE AUTOMATIC WITH
SURGILATOR AGITATOR

Gives you two complete cycles . . . normal cycle for regular fabrics . . . special cycle for delicates! Plus three water temps. And, the exclusive Surgilator Agitator creates a unique "million water current" washing action to get clothes clean clear through. The built-in dispenser filter automatically blends in detergent and filters out lint.

$169.88 NO MONEY DOWN Exch. $9 A MONTH

2-SPEED IMPERIAL WITH
HEAVY DUTY SUPER WASH

Washes anything you can put in water . . . automatically! Gives you NORMAL for white and color-fast cottons and linens, GENTLE for delicate fabrics . . . WASH 'N WEAR with automatic cool-down . . . SUPER WASH 'N WEAR for heavily soiled, sturdy synthetics . . . and, of course, SUPER WASH for diapers and heavily soiled work and play clothes. YOU CANNOT BUY THIS COMBINATION OF FEATURES AND CYCLES ON ANY OTHER WASHER . . . REGARDLESS OF PRICE!

$224.88 EXCH. NO MONEY DOWN $12 A MONTH

OPEN EVENINGS MON., WED., FRI. UNTIL 9 P.M.
SATURDAYS UNTIL 5:30 P.M.

HALLE'S
119 NORTH NEVADA • 636-3701

HONORED — Capt. James A. Hamilton of the Public Information Division, Air Defense Command Information received the Air Force Commendation Medal last week from ADC Acting Chief of Staff Maj. Gen. Von R. Shores. Hamilton was cited for his excellent service as information projects officer for the "William Tell," 1963" weapons meet at Tyndall AFB, Fla., last fall. He resides at 1214 Kingsley Dr. in Colorado Springs. (U.S. Air Force Photo)

Deaths

SOUTHBRIDGE, Mass. (AP) —V. V. McNitt, 83, president and editor of the Southbridge Evening News and the founder of the McNaught Syndicate, died Sunday. McNitt bought the News in 1931 and was active with the paper until recent months.

GREENWICH, Conn. (AP)— The Rev. Alvin E. McGary, 86, pastor of the Lafayette Avenue Presbyterian church of Brooklyn, N.Y., for 28 years, died Sunday. He was born in San Francisco.

PHILADELPHIA (AP)—Maj. Maj. Gen. Douglas Taft Greene, 73, retired commander of the 16th Armored Division, died Saturday of a heart attack. Greene, who graduated from the U.S. Military Academy in 1913, was born in Fort Logan, Colo

NEW CASTLE, Ky. (AP)— Ira O. Wallace, 65, president of the American Nursing Home Association from 1956 to 1959, died Saturday. He was a former president of the National Geriatrics Society.

Nikita Begins Big Tour of Scandinavia

By HENRY S. BRADSHER

MOSCOW (AP)—Soviet Premier Khrushchev headed for Copenhagen today, starting an 18-day Scandinavian tour during which he is expected to plug for a ban on nuclear weapons in the countries he is visiting as well as central Europe.

Accompanied by his wife, Nina, and a party of Soviet officials, Khrushchev left Moscow by train Sunday night. He will board a ship today at Kaliningrad and is due in the Danish capital Tuesday morning.

A cheering crowd of Muscovites saw the 70-year-old Soviet leader off on his third foreign trip in three months. Khrushchev visited Hungary in April and the United Arab Republic in May.

As he tours Denmark, Norway and Sweden, Khrushchev probably will try again to crack the North Atlantic Treaty Organization's northern defense ring by asking the Scandinavian countries to join in turning the Baltic into a sea of peace.

Khrushchev has often urged a ban on nuclear weapons in central Europe and Scandinavia. He has been particularly anxious to prevent the spread of nuclear weapons to West Germany, NATO member. Nuclear weapons also would be banned from Communist East Germany under Khrushchev's proposal.

Although there is considerable anti-nuclear sentiment in Scandinavia, NATO members Denmark and Norway have been unwilling to act independently of their Atlantic alliance partners on the nuclear-free zone.

Neutral Sweden officially supported a nuclear-free central and northern Europe as far back as two years ago. It has always insisted on firm controls to prevent cheating.

Khrushchev will spend six days in each country, ending his tour in Sweden July 4.

Various groups in each country have indicted degrees of opposition to the visit. A Swedish organization plans to hold public protest meetings. Its members include many exiles from the formerly independent Baltic states of Estonia, Latvia and Lithuania, annexed by the Soviet Union after World War II.

Prospects for the Swedish visit also have been clouded by the conviction last week of Swedish air force Col. Stig Wennerstrom for spying for the Soviet Union. He was sentenced to life imprisonment.

Three years ago bitter public opposition forced Khrushchev to cancel a trip to Scandinavia.

Cuba Charges Trouble At Guantanamo Base

HAVANA (AP) — Cuban Foreign Minister Raul Roa says his country will take "fitting" measures against attacks on Cuban soldiers by U.S. guards at the Guantanamo Naval Base.

The government last week made public Roa's protest over the alleged wounding of a Cuban soldier by U.S. sentries at Guantanamo last week.

The U.S. Defense Department has denied the charge and suggested the Cuban may have been shot by Fidel Castro's own troops hunting rebels.

In a note to the U.S. State Department sent through the Czechoslovakia Embassy in Washington, Roa said the Guantanamo sentries opened fire six times Tuesday night and at one point threw a spotlight on the Cubans.

Based on records of tens of thousands of home purchases, the National Homes Corp. reports that many people prefer to order a new home in the springtime.

Stassen Continues His Lonely Campaign

RICHMOND, Va. (AP) — Harold E. Stassen, pressing his lonely campaign for the presidential nomination, told Virginia Republicans here that efforts to stampede delegates to the national convention should be rebuffed and rejected.

"An open thorough consideration of policies and programs and personalities should be carried forward right to the national convention," Stassen told Virginia's state GOP convention which is choosing 10 at large delegates to the national convention.

Virginia has picked 20 district delegates, with 19 of them favoring Sen. Barry Goldwater of Arizona.

Stassen, the onetime boy-wonder of Minnesota and disarmament adviser in the Eisenhower administration, did not mention in his prepared remarks Pennsylvania Gov. William W. Scranton's entrance into the GOP race Friday.

Smokey the Bear, the U. S. Department of Agriculture reports, receives nearly 1,000 postcards and letters every working day.

heart burn?

Stop it right away with TUMS antacid tablets. Today's good tasting TUMS are fortified — speed soothing, high potency relief . . . neutralize all excess acid . . . release you from the grip of an acid-irritated stomach — completely, gently, on the spot. Wouldn't you like that?

Quickly effective, high potency relief
3 roll pack—30¢

TUMS

OWN YOUR OWN CABIN SITE

WOODED HALF-ACRE for just $495

FOR ONLY $15 DOWN AND $15 A MONTH . . . you can own your own weekend or vacation cabin in the foothills of Pikes Peak! Dedicated roads being built, paid for by funds in escrow, *ready now for building!* Ideal land with spruce and aspen, superb scenic beauty in an area famed for hunting, fishing and winter sports. Easy 35 mile commuting from Colorado Springs. *An outstanding value . . . compare price, terms!*

COLORADO MOUNTAIN ESTATES
FLORISSANT, COLORADO AD 64LS130 (F-2D)

HOW TO GET THERE:
Take U.S. 24 to Florissant, then drive 5 miles south to entrance sign. You can't miss it! And you *shouldn't* miss this golden opportunity to own your cabin site in beautiful Colorado Mountain Estates. DRIVE OUT TODAY... or write for free color brochure.

Father's Day Is June 21st!

SUNSTRUM'S SUGGESTIONS for YOUR DAD!

IS HE SPORTS MINDED?

READ ABOUT THESE—

WALKING SHORTS	$4.50 up
SPORT SHIRTS	$4.50 up
SPORT BELTS	$1.50 up
SPORT SOX	$1.00 up
SPORT SLAX	$5.00 up
McGREGOR KNITTED BAN-LON SHIRTS	$5.95
JANTZEN NYLON SWIM TRUNKS	$5.00
MANHATTAN ALPACA CARDIGAN SWEATERS	$19.95
FREEMAN GLOVE LEATHER GOLF SHOES	$15.95

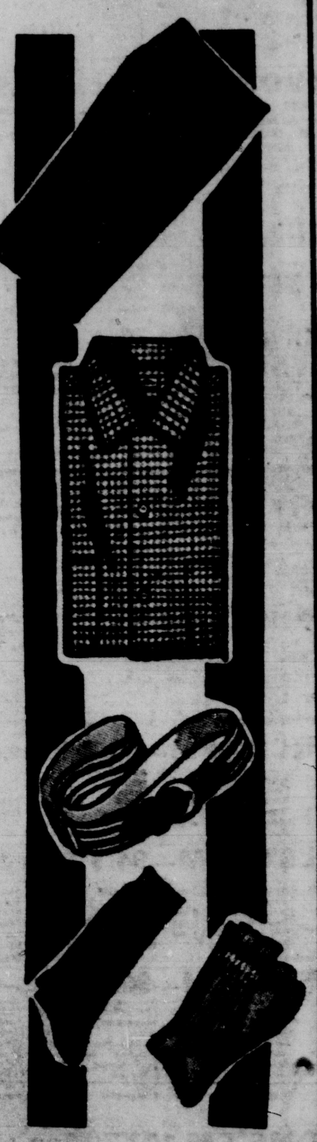

Sunstrum's STORE FOR MEN
21 SOUTH TEJON

HALLE'S
APPLIANCES
TV - STEREO - COLOR

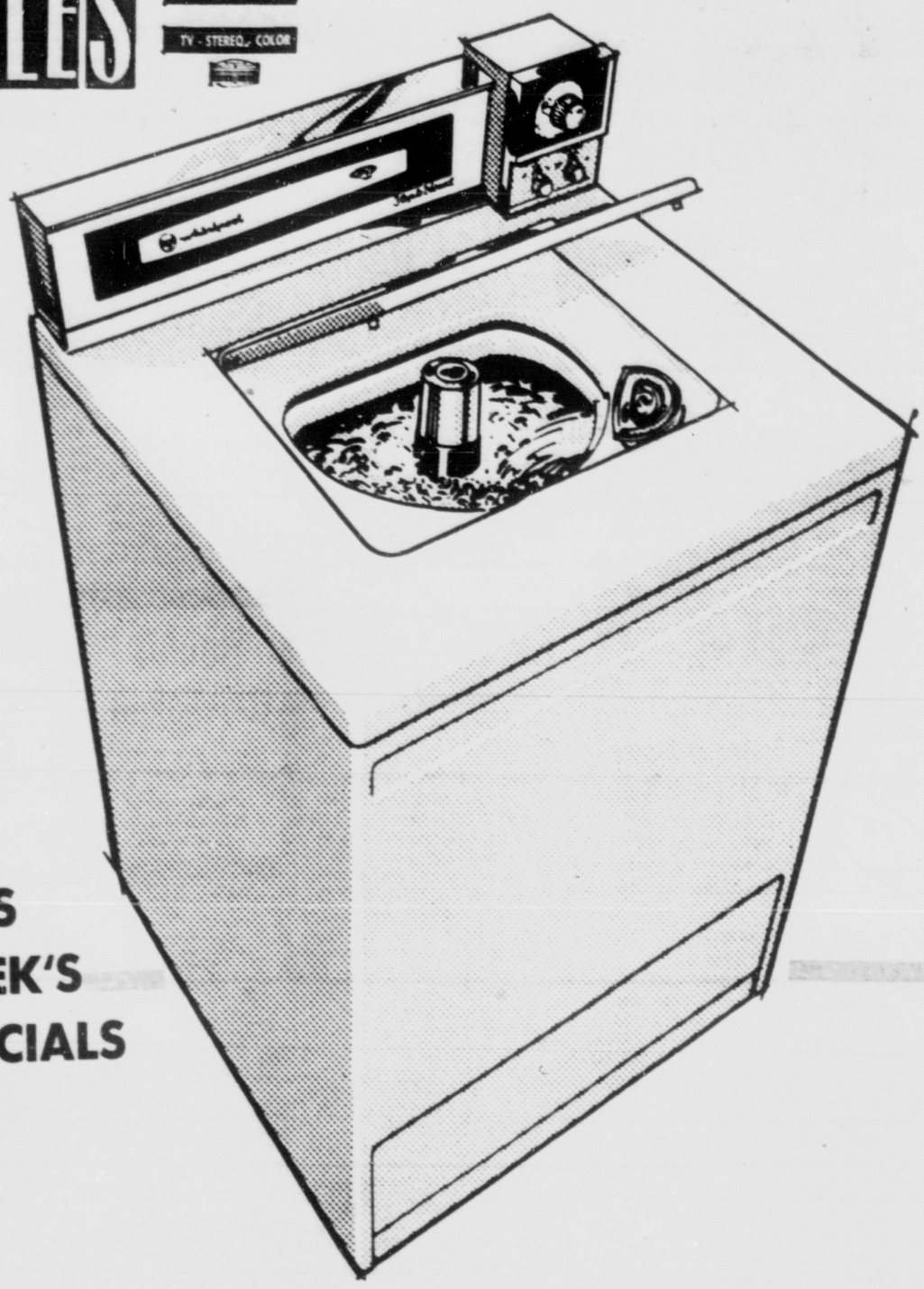

THIS WEEK'S SPECIALS

special repeat sale of great washer values from

RCA Whirlpool

2-SPEED, 3-CYCLE AUTOMATIC WITH RCA-WHIRLPOOL'S HEAVY DUTY SUPER WASH

Super Wash is not just another superlative or trick name . . . it is a completely new cycle designed to get the heavily soiled wash really clean automatically . . . in fact, an automatic extra cycle that gives you, at your own discretion, an extra six minutes of pre-wash, two minutes of soak, partial drain, automatic refill, then the normal wash cycle. ONLY RCA-WHIRLPOOL HAS THIS VALUABLE SUPER WASH CYCLE.

SUPER WASH
$199.88 EXCHANGE
NO MONEY DOWN • $11 A MONTH

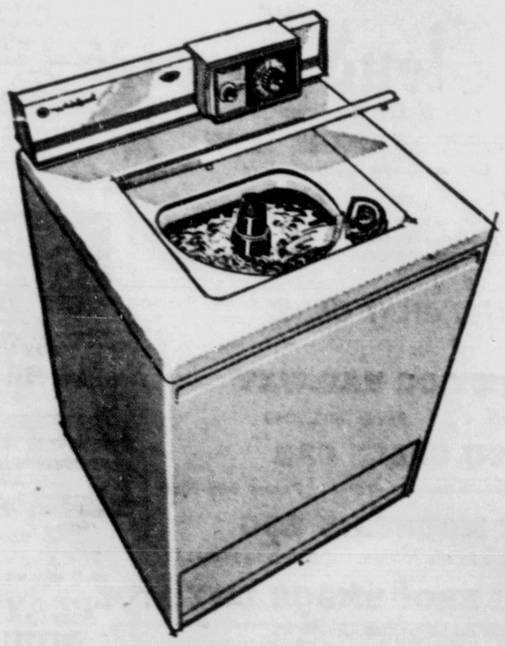

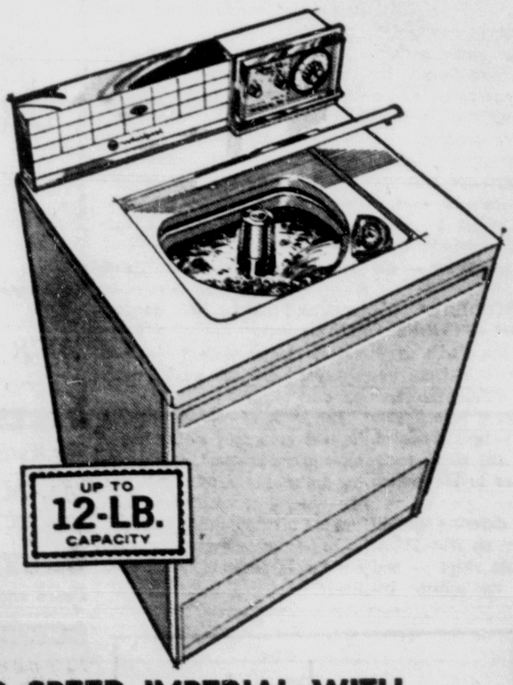

2-CYCLE AUTOMATIC WITH SURGILATOR AGITATOR

Gives you two complete cycles . . . normal cycle for regular fabrics . . . special cycle for delicates! Plus three water temps. And, the exclusive Surgilator Agitator creates a unique "million water current" washing action to get clothes clean clear through. The built-in dispenser filter automatically blends in detergent and filters out lint.

$169.88 Exch. NO MONEY DOWN $9 A MONTH

2-SPEED IMPERIAL WITH HEAVY DUTY SUPER WASH

Washes anything you can put in water . . . automatically! Gives you NORMAL for white and color-fast cottons and linens, GENTLE for delicate fabrics . . . WASH 'N WEAR with automatic cool-down . . . SUPER WASH 'N WEAR for heavily soiled, sturdy synthetics . . . and, of course, SUPER WASH for diapers and heavily soiled work and play clothes. YOU CANNOT BUY THIS COMBINATION OF FEATURES AND CYCLES ON ANY OTHER WASHER . . . REGARDLESS OF PRICE!

$224.88 EXCH. NO MONEY DOWN $12 A MONTH

OPEN EVENINGS MON., WED., FRI. UNTIL 9 P.M.
SATURDAYS UNTIL 5:30 P.M.

HALLE'S
119 NORTH NEVADA • 636-3701

HONORED — Capt. James A. Hamilton of the Public Information Division, Air Defense Command Information received the Air Force Commendation Medal last week from ADC Acting Chief of Staff Maj. Gen. Von R. Shores. Hamilton was cited for his excellent service as information projects officer for the "William Tell, 1963" weapons meet at Tyndall AFB, Fla., last fall. He resides at 1214 Kingsley Dr. in Colorado Springs. (U.S. Air Force Photo)

Deaths

SOUTHBRIDGE, Mass. (AP) —V. V. McNitt, 83, president and editor of the Southbridge Evening News and the founder of the McNaught Syndicate, died Sunday. McNitt bought the News in 1931 and was active with the paper until recent months.

GREENWICH, Conn. (AP)— The Rev. Alvin E. McGary, 86, pastor of the Lafayette Avenue Presbyterian church of Brooklyn, N.Y., for 28 years, died Sunday. He was born in San Francisco.

PHILADELPHIA (AP)—Maj. Maj. Gen. Douglas Taft Greene, 73, retired commander of the 16th Armored Division, died Saturday of a heart attack. Greene, who graduated from the U.S. Military Academy in 1913, was born in Fort Logan, Colo.

NEW CASTLE, Ky. (AP)— Ira O. Wallace, 65, president of the American Nursing Home Association from 1956 to 1959, died Saturday. He was a former president of the National Geriatrics Society.

Nikita Begins Big Tour of Scandinavia

By HENRY S. BRADSHER

MOSCOW (AP)—Soviet Premier Khrushchev headed for Copenhagen today, starting an 18-day Scandinavian tour during which he is expected to plug for a ban on nuclear weapons in the countries he is visiting as well as central Europe.

Accompanied by his wife, Nina, and a party of Soviet officials, Khrushchev left Moscow by train Sunday night. He will board a ship today at Kaliningrad and is due in the Danish capital Tuesday morning.

A cheering crowd of Muscovites saw the 70-year-old Soviet leader off on his third foreign trip in three months. Khrushchev visited Hungary in April and the United Arab Republic in May.

As he tours Denmark, Norway and Sweden, Khrushchev probably will try again to crack the North Atlantic Treaty Organization's northern defense ring by asking the Scandinavian countries to join in turning the Baltic into a sea of peace.

Khrushchev has often urged a ban on nuclear weapons in central Europe and Scandinavia. He has been particularly anxious to prevent the spread of nuclear weapons to West Germany, NATO member. Nuclear weapons also would be banned from Communist East Germany under Khrushchev's proposal.

Although there is considerable anti-nuclear sentiment in Scandinavia, NATO members Denmark and Norway have been unwilling to act independently of their Atlantic alliance partners on the nuclear-free zone.

Neutral Sweden officially supported a nuclear-free central and northern Europe as far back as two years ago. It has always insisted on firm controls to prevent cheating.

Khrushchev will spend six days in each country, ending his tour in Sweden July 4.

Various groups in each country have indictaed degrees of opposition to the visit. A Swedish organization plans to hold public protest meetings. Its members include many exiles from the formerly independent Baltic states of Estonia, Latvia and Lithuania, annexed by the Soviet Union after World War II.

Prospects for the Swedish visit also have been clouded by the conviction last week of Swedish air force Col. Stig Wnnerstrom for spying for the Soviet Union. He was sentenced to life imprisonment.

Three years ago bitter public opposition forced Khrushchev to cancel a trip to Scandinavia.

Cuba Charges Trouble At Guantanamo Base

HAVANA (AP) — Cuban Foreign Minister Raul Roa says his country will take "fitting" measures against attacks on Cuban soldiers by U.S. guards at the Guantanamo Naval Base.

The government last week made public Roa's protest over the alleged wounding of a Cuban soldier by U.S. sentries at Guantanamo last week.

The U.S. Defense Department has denied the charge and suggested the Cuban may have been shot by Fidel Castro's own troops hunting rebels.

In a note to the U.S. State Department sent through the Czechoslovakia Embassy in Washington, Roa said the Guantanamo sentries opened fire six times Tuesday night and at one point threw a spotlight on the Cubans.

Based on records of tens of thousands of home purchases, the National Homes Corp. reports that many people prefer to order a new home in the springtime.

Stassen Continues His Lonely Campaign

RICHMOND, Va. (AP) — Harold E. Stassen, pressing his lonely campaign for the presidential nomination, told Virginia Republicans here that efforts to stampede delegates to the national convention should be rebuffed and rejected.

"An open thorough consideration of policies and programs and personalities should be carried forward right to the national convention," Stassen told Virginia's state GOP convention which is choosing 10 at large delegates to the national convention.

Virginia has picked 20 district delegates, with 19 of them favoring Sen. Barry Goldwater of Arizona.

Stassen, the onetime boy-wonder of Minnesota and disarmament adviser in the Eisenhower administration, did not mention in his prepared remarks Pennsylvania Gov. William W. Scranton's entrance into the GOP race Friday.

Smokey the Bear, the U. S. Department of Agriculture reports, receives nearly 1,000 postcards and letters every working day.

heart burn?

Stop it right away with TUMS antacid tablets. Today's good tasting TUMS are fortified — speed soothing, high potency relief . . . neutralize all excess acid . . . release you from the grip of an acid-irritated stomach — completely, gently, on the spot. Wouldn't you like that?

Quickly effective, high potency relief
3 roll pack — 30¢

TUMS

OWN YOUR OWN CABIN SITE

WOODED HALF-ACRE for Just $495

FOR ONLY $15 DOWN AND $15 A MONTH . . . you can own your own weekend or vacation cabin in the foothills of Pikes Peak! Dedicated roads being built, paid for by funds in escrow, *ready now for building!* Ideal land with spruce and aspen, superb scenic beauty in an area famed for hunting, fishing and winter sports. Easy 35 mile commuting from Colorado Springs. *An outstanding value . . . compare price, terms!*

COLORADO MOUNTAIN ESTATES
FLORISSANT, COLORADO AD 64LS130 (F-2D)

HOW TO GET THERE:

Take U.S. 24 to Florissant, then drive 5 miles south to entrance sign. You can't miss it! And you *shouldn't* miss this golden opportunity to own your cabin site in beautiful Colorado Mountain Estates. DRIVE OUT TODAY... or write for free color brochure.

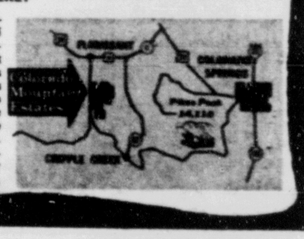

Father's Day Is June 21st!

SUNSTRUM'S SUGGESTIONS *for* YOUR DAD!

IS HE SPORTS MINDED?

READ ABOUT THESE—

WALKING SHORTS	$4.50 up
SPORT SHIRTS	$4.50 up
SPORT BELTS	$1.50 up
SPORT SOX	$1.00 up
SPORT SLAX	$5.00 up
McGREGOR KNITTED BAN-LON SHIRTS	$5.95
JANTZEN NYLON SWIM TRUNKS	$5.00
MANHATTAN ALPACA CARDIGAN SWEATERS	$19.95
FREEMAN GLOVE LEATHER GOLF SHOES	$15.95

Sunstrum's STORE FOR MEN
21 SOUTH TEJON

COLORADO SPRINGS
GAZETTE-TELEGRAPH
COLORADO SPRINGS—MONDAY, JUNE 15, 1964 SECTION B

MORE PENGUINS—The penguin collection at Cheyenne Mountain Zoo has been enlarged. The larger birds are king penguins an dsmaller ones macaroni penguins, both from subantarctic islands. For the third consecutive year several female king penguins are squatting on lone eggs. (Photo by Bob McIntyre)

Manitou Water Engineers Urge Large Bond Issue

Water engineers hired by the City of Manitou Springs recommend issuance of an additional $100,000 in water bonds.

The engineers, R. W. Beck and Associates, Denver, said the additional bond issue would make possible "badly needed improvements such as replacing inadequate sized pipe, loop connections and setting pipe lower to prevent freezing."

Last week city officials signed $250,000 in water bonds. They will be sold and the money invested until needed for improving the water system.

The Beck report said that only $225,000 of the $250,000 would be available after subtracting their fee, contingent expenses, escrowed interest and bond expense.

This is "not sufficient to complete construction of . . . recommended improvements . . having a total construction cost of $245,000," the report said.

The largest chunk of the $245,000 was recommended for two storage tanks with piping and equipment for:

—A two - million - gallon tank for $110,000 near the present leaky settler.

—One - million - gallon tank in East Manitou for $66,000.

Beck recommended the East Manitou tank "to assure adequate fire flow and alleviate some of the problems occurring in this area." Without the tank, the report said, "It would be virtually impossible to obtain the fire flows required."

The engineer's report said: "It is our understanding that the city has entered into an agreement with the developer in the East Manitou area whereby the developer will be required to provide adequate water - storage for the area to be developed. It will be to the city's advantage to construct the East Manitou Reservoir jointly with the developer. . ."

Mayor L. L. Longaker said that Beck's estimates were the maximum expected from bidders.

He said that recent findings by Beck might shave $15,000 off the $245,000 estimate. This would eliminate the cost of laying a 10 - inch pipe from Chelton Road to the East Manitou tank.

Beck reported that a 10 - inch pipe has already been laid by the City of Colorado Springs and "turned over to Manitou Springs."

Beck said a recommendation for a storage tank in North Manitou was excluded because of the uncertainty of the "exact route" of the U.S. 24 relocation through part of "Little Switzerland."

The report said it would be cheaper per gallon to construct one five - million - tank instead of the two smaller ones they recommended.

A five - million - gallon tank would cost approximately $245,000 or $49 per 1,000 gallons, compared with about $55 per 1,000 for a two-million gallon tank, according to the Beck report.

"The cost per 1,000 gallons of storage does not decrease with the size of the reservoir as rapidly as might be expected due to the costs of grading and excavation associated with the proposed site," the report pointed out.

Chairman Floyd Lee will meet today with his city council water committee to consider the engineer's recommendations.

Acceptance of a water system improvement program would have to be at a regular or special council meeting.

El Paso Democrats Launch Election Activities Tonight

By GLENN URBAN
Gazette Telegraph
Political Writer

El Paso County Democrats officially launch their election year activities tonight.

Precinct caucuses will be held in each of the county's 76 precincts tonight as the first step in a series of activities that lead to the National Democratic Convention, scheduled to open in Atlantic City on Aug. 24. Following is a list of the Democratic activities for this county and the districts it is in.

County conventon and assembly — June 27 in the El Paso county courthouse, beginning at 10 a.m.

Third Congressional District convention and assembly — July 11 in the Continental Hotel in Pueblo.

State convention and assembly — July 18 in the Denver Hilton Hotel.

Fourth Judicial District convention and assembly — held at the state convention in Denver.

At the precinct meetings, precinct committee men and women will be elected (or reelected, as the case may be) and delegates to the convention and assembly, and others are elected on the basis of the number of votes the precinct cast for the Democratic candidate for governor in 1962.

Each precinct is allowed one delegate for each 50 votes cast for Stephen L. R. McNichols in the last election.

At the county meeting, delegates and alternates to the Third Congressional District, Fourth Judicial District and state meetings will be named.

Other activities at the county convention will include naming and approving candidates for office.

This is an off year for many offices. For instance, neither U. S. Senator is up for reelection this year. Also governor and lieutenant governor, and other top elected officials in the state, will not be up for election again until 1966, having been up in 1962.

Most county offices also were filled two years ago by election and so will not be at issue in this election year.

These offices for which El Paso County citizens may vote in the general election are to be filled this year:

— One member of the El Paso Board of County Commissioners.

— Two county court judges.

— Five representatives from the county to the Colorado House of Representatives.

— One senator from El Paso county to the Colorado Senate.

— One district attorney from the Fourth Judicial District.

— Two district court judges from the Fourth Judicial District.

— One representative from the Third Congressional District to the U. S. House of Representatives.

— On the state level, one Colorado Supreme Court Judge and one member of the Colorado University Board of Regents must be chosen. Democratic nominees for these jobs will be named at the state convention.

The Republican Party has candidates for all those offices, and in cases has more candidates that can be on the ballot in the general election. The list will be trimmed in the Colorado primary election, set for Sept. 8. Both parties will hold their primary elections that date.

If the Democrats will be able to field a full ticket is not yet known.

At the state level, party-wise, the Democrats must also name a national committeeman and woman and delegates and alternates to the national covention.

The two present representatives to the Democratic National committee are expected to be re-elected at the state convention. They are:

— Former Gov. McNichols, who was elected in 1963 to serve out the unexpired term of Maurice Leckenby who at one time was an official in McNichol's administration. Leckenby died last year.

McNichols defeated former State Chairman Fred Betz of Lamar for the post. Betz is best known locally, perhaps, as the court appointed trustee who is trying to straighten out the affairs of the Joe Newcomer Finance Co. and get it back into business.

— Mrs. Jean Graham of Denver area. Mrs. Graham was first elected in 1961 and was appointed to the party's Executive Committee by National Democratic Chairman John Bailey of Connecticut.

Naming of the committeeman and woman and the delegates and alternates is not expected to be an spectacular a show at the Democratic meeting as it was at the Republican meeting on June 6 in Pueblo.

The Republicans still must select their presidential nominee, whereas the Democrats have theirs — Pres. Lyndon B. Johnson.

Witnesses To Present Film at Lamar

Duffield Jones, 2303 W. Willamette Ave., presiding minister of the West-Side Congregation of Jehovah's Witnesses, said today that a free two-hour color film will be presented Saturday as a special feature of the three-day assembly of Jehovah's Witnesses scheduled for this weekend in Lamar. The film is entitled, "Proclaiming 'Everlasting Good News' Around the World."

According to Jones, the film was produced by the Watch Tower Society as part of the around-the-world series of assemblies held from June 30 to Sept. 8, 1963. Over 500,000 persons from 161 lands attended the 24 conventions in principal cities of the U.S.A., Europe, Asia, Australia and the Islands of the Pacific.

"This film is not just a travelogue," Jones said, "although it shows scenes in 22 countries and 35 cities and many highlights of this unusual assembly. Its theme draws on the basic influences at work in our modern civilization that are undermining the morals and the spirituality of people in all nations and all walks of life."

The showing in Lamar is scheduled for 7 p.m. in the Lamar Community Building.

"Three or four hundred persons from Colorado Springs," Jones said, "are expected to take in this feature, as well as other features, of the three-day assembly in Lamar."

Manitou Driver Signs to Run In Hill Climb

Pat Livingston of Manitou Springs, one of this area's most promising young sports car drivers, tossed his hat into the ring and will compete in the July 4th running of the 42nd annual Pikes Peak Auto Hill Climb.

The six - foot, 200 - pound, 21 - year - old rookie joins such noted drivers as Indianapolis winner Parnelli Jones, Al and Louis J. Unser and Al Daniels in the fold for the "richest race per mile in the world today." The purse already tops the $20,000 mark.

Livingston, an El Paso County highway department employe, will make his debut in the 12.42 mile "race to the clouds" in a 1963 Sting Ray Corvette coupe entered by Leo Kolman of Colorado Springs. It is sponsored by Krazy - Kat, Inc., the Colorado Springs teenage night club. Preparing the car is Arman Palomba of Colorado Springs, one of the top sports car mechanics in the state.

A graduate of Manitou Springs High School, Livingston is the youngest driver entered for the famed Independence Day Classic. However, he is not a novice as far as hill climbs go, as he has raced at Mt. Buckhorn, Estes Park, Burke Springs and Canon City, where he was second overall.

Livingston scored a first in class win at Calhan last April 28 as well as breaking the track record for his class in a timed event. Last year, he recorded a second and fourth in class at Calhan; a fourth in class at Estes Park; and a third in class at Aurora.

He hopes to gain enough experience in his first Hill climb race to be a strong contender next year.

Mrs. Ament's Funeral Tuesday

Funeral services for Mrs. Salina Ament, 83, of 3616 High St., will be 11 a.m. Tuesday in Law Mortuary, Ray Ebeling officiating. Burial will be in Holden, Mo.

Mrs. Ament, who died Saturday in a nursing home, was born Jan. 9, 1881 in Calhoun, Mo. She was a local resident since 1940 and belonged to the Reorganized Church of Jesus Christ of Latter Day Saints.

She is survived by a daughter, Mrs. Cecil Weatherman, Kansas City, Mo.; a son, Albert V. Ament, Wheatridge; a sister, Mary Allen, Mission, Kan.; a daughter-in-law, Mrs. Viola Ament, Colorado Springs; eight grandchildren; and 13 great-grandchildren.

The family suggested that friends may contribute to the Cancer Fund.

Carrie Wyman Died Saturday

Funeral services for Miss Carrie Wyman, 86, of 527 W. Kiowa, will be in Ottawa, Ill. in care of Gladfelder Funeral Chapel there. Burial will be there.

Miss Wyman, who died Saturday in a local hospital after a long illness, was born Oct. 8, 1877 in Ottawa.

She was a local resident since 1956.

She is survived by two nieces, Mrs. Frank Wells, Colorado Springs, and Mrs. Hattie Weiss, Rensselear, Ind.

Tourists Worth $500 Million To Colorado

Tourists are worth $400 to $500 million a year to Colorado. That is the report by Paul A. Yetter, president of the Colorado Visitors Bureau, in the current issue of the Colorado Business Review.

The Review is published monthly by the University of Colorado Bureau of Business Research. The major article in the current issue is a speech by Yetter at a conference on leisure time sponsored by the National Colorado Councils of Churches.

People at leisure represent about 10 per cent of the state's total income from all sources, according to Yetter.

"Money brought into Colorado by people at leisure is nearly double the salaries earned by those engaged in agriculture, and substantially more than the total government payroll in our state," Yetter noted.

In discussing the economics of leisure in general, Yetter noted the average man today has 73.5 leisure hours a week. "The significance of all this is that people are using this extra time to pursue activities which have an economic impact," he said.

People at leisure are visiting more local, state and federal parks and are buying more tents, trailers and camping equipment. Industries dealing with participant sports have grown dramatically, he said. For example, there were 6,325 bowling establishments in 1950 and 10,610 in 1962. There were 131,000 boats sold in 1950 and 226,000 sold in 1962. Fishermen spent $2,000 billion in 1960. Golf courses have a $45 million yearly payroll and hotels and resorts spent $22.7 million on advertising in 1962.

Yetter said that Americans spent $16 billion in 1950 in leisure activities and "the result of all of this is a very tangible 'shot in the arm' for our nation's economy."

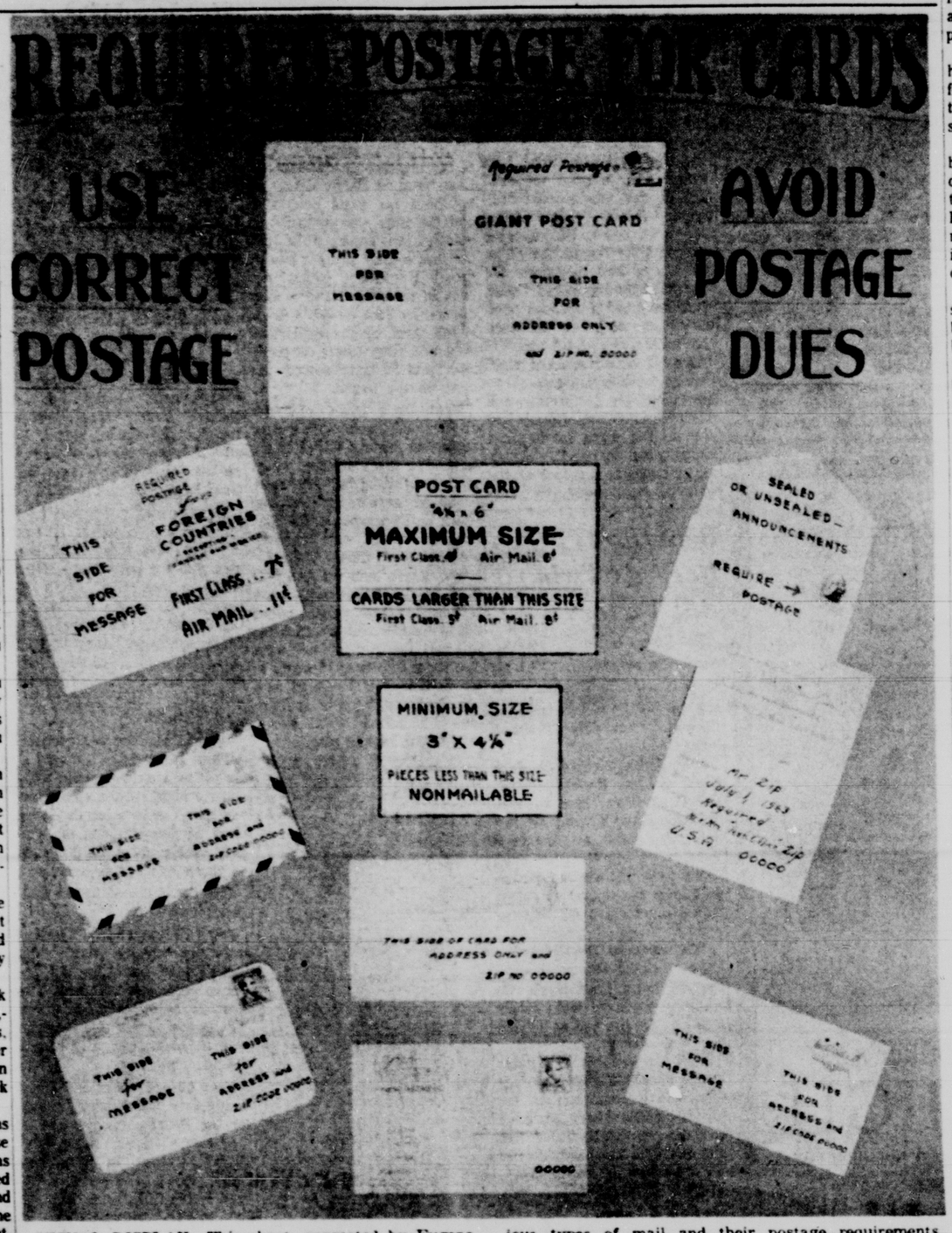

VISUAL DISPLAY—This chart, suggested by Eugene R. Manfrin, a local postal clerk, and prepared by Joe Blank, also a post office employe, illustrates the various types of mail and their postage requirements. The graph is on display in the Main Post Office in Colorado Springs. (Gene Manfrin Photo)

* * * * * * * * *

Chart Describes Stamps Needed on Various Mail

There are numerous postal patrons who never realize till it's too late that invitations, announcements, and cards cause woes. These items can bring frustration and additional expense to the mailer.

In an effort to clarify the postage requirements and avoid "postage due" on envelopes or cards, an adoption of a suggestion made by a local employe was recently put into effect.

Postal Clerk Eugene R. Manfrin, Rt. 4, submitted an employe's suggestion for a visual display to be used in the lobby of the Main Post Office and the various Post Office Stations in the Springs area.

Another postal employe, Joe Blank performed the final improvements. The result is a master chart presently mounted in the Post Office lobby.

This graphic chart visually illustrates the various types of mail and the postage requirements for first class and air mail, both domestic and foreign.

Postmaster R. H. Wardwell emphasizes that all classes of mail carrying the proper rate of postage and properly prepared for mailing must be handled by the Post Office in accordance with Postal Regulations. This advice is offered due to the fact that numerous postage due first class material has been sent out from the Main Post Office.

Insufficient postage requires the mail to be marked - up for collection by the recipient, or the mail is returned to the sender. If no return address is used there can be no return. There generally is a subsequent delay at both the sending and receiving end.

Wardwell reiterates the fact that as far as post office employes are concerned, everyone in the service is expected to contribute whatever he can to the success of weddings, showers, receptions, and other events. He uses as an example, shower invitations, birthday invitations, and thank - you notes.

If these are entirely printed, mimeographed, duplicated or otherwise wholly produced by machine process, they may be mailed in unsealed envelopes or in sealed envelopes endorsed "third class" at the third class rate of four cents each. This type of mail is not forwardable and cannot be returned even though a return address is written thereon.

If, however, the date, hour, place, or other pertinent information is shown in handprinting, handwriting, or typewriting, the first class rate of postage - five cents per ounce - must be applied regardless of whether the invitations are in sealed or unsealed envelopes.

It is strongly recommended that a return address be placed on all envelopes bearing first class postage. If undeliverable it will be returned to the sender.

The illustration accompanying this article depicts the majority of the various first class and air mail postage requirements on letters and cards, both domestic and foreign. Oversize post cards require a five cent postage stamp since this type of card exceeds the limitations set by the Post Office Department for four cent postage.

As for air mail envelopes, they should never be used unless the sender desires air mail service.

The colorful red and blue bordered envelopes are restricted to mail intended for transportation by air. If this restriciton is not observed there is potential trouble and embarassment for everyone. Air Mail envelopes not having sufficient postage are handled as air mail and postage due is collected from the addressee.

When prepared by the distributor for return by surface mail, business reply mail may not be accepted for return by air unless postage is fully prepaid at the air mail rate.

Further information about mailing matter of any kind may be obtained by phoning 632-8841.

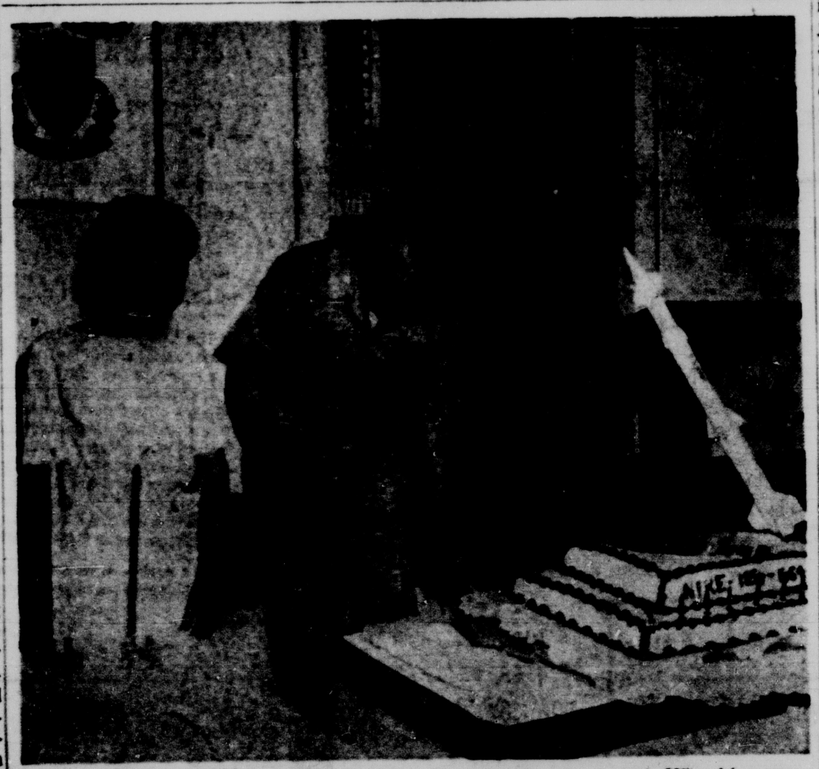

NIKE CAKE KNIFED — In one of three Army Air Defense Command office parties commemorating the 10th anniversary of Nike guided missiles for air defense, Col. Dallas F. Haynes, deputy chief of staff for administration and logistics, cuts the "birthday" cake. Looking on are Mrs. Janet Ricker, secretary of the Organization Division, G-3 Section, and Col. Iver A. Peterson, deputy G-3, who gave a brief talk in which he noted that the Army's Nike Ajax was the first operational guided missile in air defense a decade ago. Cake-cuttings were conducted at the headquarters building at Ent Air Force Base and at the Schlarb and Carl buildings for all of ARADCOM headquarters personnel, climaxing a two-week observance: "Nike —A Decade of Guided Missiles for Air Defense." (U.S. Army Photo)

'CHALET' OVERLOOKS CONSTRUCTION

COLUMBUS, Ohio (AP) — A glassed-in structure has been erected at a main downtown Columbus intersection where a 25-story office building is rising. It's for passersby to watch construction and a special sign proclaims it: Sidewalk Superintendents' Chalet.

Colleges Receive Large Sums From Business

Business and industry have contributed more than a half-million dollars to the Associated Colleges of Colorado in the past eight years.

The association reported it has received $91,123 in gifts from last July 1 ... bringing total contributions to $512,461 since 1956.

"We naturally are gratified by the way business and industry have responded with their dollars," said Dr. Lloyd E. Worner, president of Colorado College and this year president of the Associated Colleges of Colorado.

"But even more," Worner said, "we have been heartened by the real concern expressed by our business leaders for maintaining strong and independent liberal arts education in Colorado."

The Associated Colleges of Colorado movement has grown from $18,241 from 15 contributors the first year, to $94,300 from 190 donors last year.

Associated Colleges of Colorado represents Colorado College, Colorado Woman's College, Loretto Heights College and Regis College. The four private liberal arts colleges have student bodies totaling more than 4,000.

Established in 1956, the Associated Colleges of Colorado is a co - operative program providing a channel for distribution of corporate philanthropic support for the four member colleges.

At the four institutions, each college is paying an average of one - third of the cost of the education of each student enrolled. This cost must come from endowment and voluntary gifts.

Sister Eileen Marie, president of Loretto Heights College, will become president of the association July 1 for a one - year term. The presidency rotates among the four association members.

County GOP June Meeting Slated Thursday

Republican candidates for offices in the Fourth Judicial district are scheduled to speak Thursday night at the June meeting of the El Paso County Republicans.

The meeting will be held at the Hackney House, beginning at 7:30 p.m. and will be open to the public.

A total of eight persons from Colorado Springs are seeking office. Since only five offices are open, three will be eliminated in the primary election schduled for Sept. 8. The winners will run against Democratic candidates for the offices.

The offices and candidates:

District attorney — Robert Russel, presently of the district attorney's office, and Norman Walton, formerly of the office.

District court judge — Pat Hinton, presently district attorney; Charles Simon, presently county court judge; and James F. Quine Jr., presently a justice of the peace.

County court judge — Jack Roeser, presently of the district attorney's staff; Clinton Cole, local attorney, and Albert Nelson, attorney in the legal aid office.

Techniques Theme for CU Secretarial Meet

BOULDER,—"Timely Techniques for Today's Secretary" will be the theme of the fifth annual Secretarial Institute at the University of Colorado June 26-27.

The institute combines liberal arts subject matter with office practice sessions in a unified program of lectures, discussion sessions and demonstrations.

Subject matter will include typing shortcuts, working with people in the office, administrative control of office work, and reading for pleasure.

Faculty will include Annette Jones of Kansas City, Mo., IBM educational representative; Assoc. Prof. Wilmar Bernthal of the CU School of Business; Mrs. Claude L. Settlemire of Boulder; Prof. Helen Green of the Michigan State University Business Education Department, and Tom Kelley, Denver, office manager for C.A. Norgren and Sons.

The institute is sponsored by the CU School of Business and Bureau of Continuation Education in cooperation with the Boulder chapter of the National Secretaries Association.

COLORADO SPRINGS

GAZETTE TELEGRAPH

COLORADO SPRINGS—MONDAY, JUNE 15, 1964 SECTION B

MORE PENGUINS—The penguin collection at Cheyenne Mountain Zoo has been enlarged. The larger birds are king penguins an dsmaller ones macaroni penguins, both from subantarctic islands. For the third consecutive year several female king penguins are squatting on lone eggs. (Photo by Bob McIntyre)

El Paso Democrats Launch Election Activities Tonight

By GLENN URBAN
Gazette Telegraph
Political Writer

El Paso County Democrats officially launch their election year activities tonight.

Precinct caucuses will be held in each of the county's 76 precincts tonight as the first step in a series of activities that lead to the National Democratic Convention, scheduled to open in Atlantic City on Aug. 24. Following is a list of the Democratic activities for this county and the districts it is in.

County conventon and assembly — June 27 in the El Paso county courthouse, beginning at 10 a.m.

Third Congressional District convention and assembly — July 11 in the Continental Hotel in Pueblo.

State convention and assembly — July 18 in the Denver Hilton Hotel.

Fourth Judicial District convention and assembly — held at the state convention in Denver.

At the precinct meetings, precinct committee men and women will be elected (or reelected, as the case may be) and delegates to the convention and assembly, and others are elected on the basis of the number of votes the precinct cast for the Democratic candidate for governor in 1962.

Each precinct is allowed one delegate for each 50 votes cast for Stephen L. R. McNichols in the last election.

At the county meeting, delegates and alternates to the Third Congressional District, Fourth Judicial District and state meetings will be named.

Other activities at the county convention will include naming and approving candidates for office.

This is an off year for many offices. For instance, neither U. S. Senator is up for reelection this year. Also governor and lieutenant governor, and other top elected officials in the state, will not be up for election again until 1966, having been up in 1962.

Most county offices also were filled two years ago by election and so will not be at issue in this election year.

These offices for which El Paso County citizens may vote in the general election are to be filled this year:

— One member of the El Paso Board of County Commissioners.

— Two county court judges.

— Five representatives from the county to the Colorado House of Representatives.

— One senator from El Paso county to the Colorado Senate.

— One district attorney from the Fourth Judicial District.

— Two district court judges from the Fourth Judicial District.

— One representative from the Third Congressional District to the U. S. House of Representatives.

— On the state level, one Colorado Supreme Court Judge and one member of the Colorado University Board of Regents must be chosen. Democratic nominees for these jobs will be named at the state convention.

The Republican Party has candidates for all those offices, and in cases has more candidates that can be on the ballot in the general election. The list will be trimmed in the Colorado primary election, set for Sept. 8. Both parties will hold their primary elections that date.

If the Democrats will be able to field a full ticket is not yet known.

At the state level, party-wise, the Democrats must also name a national committeeman and woman and delegates and alternates to the national covention.

The two present representatives to the Democratic National committee are expected to be re-elected at the state convention. They are:

— Former Gov. McNichols, who was elected in 1963 to serve out the unexpired term of Maurice Leckenby who at one time was an official in McNichol's administration. Leckenby died last year.

McNichols defeated former State Chairman Fred Betz of Lamar for the post. Betz is best known locally, perhaps, as the court appointed trustee who is trying to straighten out the affairs of the Joe Newcomer Finance Co. and get it back into business.

— Mrs. Jean Graham of Denver area. Mrs. Graham was first elected in 1961 and was appointed to the party's Executive Committee by National Democratic Chairman John Bailey of Connecticut.

Naming of the committeeman and woman and the delegates and alternates is not expected to be as spectacular a show at the Democratic meeting as it was at the Republican meeting on June 6 in Pueblo.

The Republicans still must select their presidential nominee, whereas the Democrats have theirs — Pres. Lyndon B. Johnson.

Witnesses To Present Film at Lamar

Duffield Jones, 2303 W. Willamette Ave., presiding minister of the West-Side Congregation of Jehovah's Witnesses, said today that a free two-hour color film will be presented Saturday as a special feature of the three-day assembly of Jehovah's Witnesses scheduled for this weekend in Lamar. The film is entitled, "Proclaiming 'Everlasting Good News' Around the World."

According to Jones, the film was produced by the Watch Tower Society as part of the around-the-world series of assemblies held from June 30 to Sept. 8, 1963. Over 580,000 persons from 161 lands attended the 24 conventions in principal cities of the U.S.A., Europe, Asia, Australia and the Islands of the Pacific.

"This film is not just a travelogue," Jones said, "although it shows scenes in 22 countries and 35 cities and many highlights of this unusual assembly. Its theme draws on the basic influences at work in our modern civilization that are undermining the morale and the spirituality of people in all nations and all walks of life."

The showing in Lamar is scheduled for 7 p.m. in the Lamar Community Building.

"Three or four hundred persons from Colorado Springs," Jones said, "are expected to take in this feature, as well as other features, of the three-day assembly in Lamar."

Manitou Water Engineers Urge Large Bond Issue

Water engineers hired by the City of Manitou Springs recommend issuance of an additional $100,000 in water bonds.

The engineers, R. W. Beck and Associates, Denver, said the additional bond issue would make possible "badly needed improvements such as replacing inadequate sized pipe, loop connections and setting pipe lower to prevent freezing."

Last week city officials signed $250,000 in water bonds. They will be sold and the money invested until needed for improving the water system.

The Beck report said that only $225,000 of the $250,000 would be available after subtracting their fee, contingent expenses, escrowed interest and bond expense.

This is "not sufficient to complete construction of . . . recommended improvements . . having a total construction cost of $245,000," the report said.

The largest chunk of the $245,000 was recommended for two storage tanks with piping and equipment for:

—A two - million - gallon tank for $110,000 near the present leaky settler.

—One - million - gallon tank in East Manitou for $66,000.

Beck recommended the East Manitou tank "to assure adequate fire flow and alleviate some of the problems occurring in this area." Without the tank, the report said, "It would be virtually impossible to obtain the fire flows required."

The engineer's report said: "It is our understanding that the city has entered into an agreement with the developer in the East Manitou area whereby the developer will be required to provide adequate water - storage for the area to be developed. It will be to the city's advantage to construct the East Manitou Reservoir jointly with the developer. . ."

Mayor L. L. Longaker said that Beck's estimates were the maximum expected from bidders.

He said that recent findings by Beck might shave $15,000 off the $245,000 estimate. This would eliminate the cost of laying a 10 - inch pipe from Chelton Road to the East Manitou tank.

Beck reported that a 10 - inch pipe has already been laid by the City of Colorado Springs and "turned over to Manitou Springs."

Beck said a recommendation for a storage tank in North Manitou was excluded because of the uncertainty of the "exact route" of the U.S. 24 relocation through part of "Little Switzerland."

The report said it would be cheaper per gallon to construct one five - million - tank instead of the two smaller ones they recommended.

A five - million - gallon tank would cost approximately $245,000 or $49 per 1,000 gallons, compared with about $55 per 1,000 for a two-million gallon tank, according to the Beck report.

"The cost per 1,000 gallons of storage does not decrease with the size of the reservoir as rapidly as might be expected due to the costs of grading and excavation associated with the proposed site," the report pointed out.

Chairman Floyd Lee will meet today with his city council water committee to consider the engineer's recommendations.

Acceptance of a water system improvement program would have to be at a regular or special council meeting.

Manitou Driver Signs to Run In Hill Climb

Pat Livingston of Manitou Springs, one of this area's most promising young sports car drivers, tossed his hat into the ring and will compete in the July 4th running of the 42nd annual Pikes Peak Auto Hill Climb.

The six - foot, 200 - pound, 21 - year - old rookie joins such noted drivers as Indianapolis winner Parnelli Jones, Al and Louis J. Unser and Al Daniels in the fold for the "richest race per mile in the world today." The purse already tops the $20,000 mark.

Livingston, an El Paso County highway department employe, will make his debut in the 12.42 mile "race to the clouds" in a 1963 Sting Ray Corvette coupe entered by Leo Kolman of Colorado Springs. It is sponsored by Krazy - Kat, Inc., the Colorado Springs teenage night club. Preparing the car is Arman Palomba of Colorado Springs, one of the top sports car mechanics in the state.

A graduate of Manitou Springs High School, Livingston is the youngest driver entered for the famed Independence Day Classic. However, he is not a novice as far as hill climbs go, as he has raced at Mt. Buckhorn, Estes Park, Burke Springs and Canon City, where he was second overall.

Livingston scored a first in class win at Calhan last April 28 as well as breaking the track record for his class in a timed event. Last year, he recorded a second and fourth in class at Calhan; a fourth in class at Estes Park; and a third in class at Aurora.

He hopes to gain enough experience in his first Hill climb race to be a strong contender next year.

Mrs. Ament's Funeral Tuesday

Funeral services for Mrs. Salina Ament, 83, of 3616 High St., will be 11 a.m. Tuesday in Law Mortuary, Ray Ebeling officiating. Burial will be in Holden, Mo.

Mrs. Ament, who died Saturday in a nursing home, was born Jan. 9, 1881 in Calhoun, Mo. She was a local resident since 1940 and belonged to the Reorganized Church of Jesus Christ of Latter Day Saints.

She is survived by a daughter, Mrs. Cecil Weatherman, Kansas City, Mo.; a son, Albert V. Ament, Wheatridge; a sister, Mary Allen, Mission, Kan.; a daughter-in-law, Mrs. Viola Ament, Colorado Springs; eight grandchildren; and 13 great-grandchildren.

The family suggested that friends may contribute to the Cancer Fund.

Carrie Wyman Died Saturday

Funeral services for Miss Carrie Wyman, 86, of 527 W. Kiowa, will be in Ottawa, Ill. in care of Gladfelder Funeral Chapel there. Burial will be there.

Miss Wyman, who died Saturday in a local hospital after a long illness, was born Oct. 8, 1877 in Ottawa.

She was a local resident since 1956.

She is survived by two nieces, Mrs. Frank Wells, Colorado Springs, and Mrs. Hattie Weiss, Ransselear, Ind.

Tourists Worth $500 Million To Colorado

Tourists are worth $400 to $500 million a year to Colorado. That is the report by Paul A. Yetter, president of the Colorado Visitors Bureau, in the current issue of the Colorado Business Review.

The Review is published monthly by the University of Colorado Bureau of Business Research. The major article in the current issue is a speech by Yetter at a conference on leisure time sponsored by the National Colorado Councils of Churches.

People at leisure represent about 10 per cent of the state's total income from all sources, according to Yetter.

"Money brought into Colorado by people at leisure is nearly double the salaries earned by those engaged in agriculture, and substantially more than the total government payroll in our state," Yetter noted.

In discussing the economics of leisure in general, Yetter noted the average man today has 73.5 leisure hours a week. "The significance of all this is that people are using this extra time to pursue activities which have an economic impact," he said.

People at leisure are visiting more local, state and federal parks and are buying more tents, trailers and camping equipment. Industries dealing with participant sports have grown dramatically, he said. For example, there were 6,325 bowling establishments in 1950 and 10,610 in 1962. There were 131,000 boats sold in 1950 and 226,000 sold in 1962. Fishermen spent $2,690 billion in 1960. Golf coarses have a $45 million yearly payroll and hotels and resorts spent $22.7 million on advertising in 1962.

Yetter said that Americans spent $16 billion in 1959 in leisure activities and "the result of all of this is a very tangible 'shot in the arm' for our nation's economy."

VISUAL DISPLAY—This chart, suggested by Eugene R. Manfrin, a local postal clerk, and prepared by Joe Blank, also a post office employe, illustrates the various types of mail and their postage requirements. The graph is on display in the Main Post Office in Colorado Springs. (Gene Manfrin Photo)

Chart Describes Stamps Needed on Various Mail

There are numerous postal patrons who never realize till it's too late that invitations, announcements, and cards cause woes. These items can bring frustration and additional expense to the mailer.

In an effort to clarify the postage requirements and avoid "postage due" on envelopes or cards, an adoption of a suggestion made by a local employe was recently put into effect.

Postal Clerk Eugene R. Manfrin, Rt. 4, submitted an employe's suggestion for a visual display to be used in the lobby of the Main Post Office and the various Post Office Stations in the Springs area.

Another postal employe, Joe Blank performed the final improvements. The result is a master chart presently mounted in the Post Office lobby.

This graphic chart visually illustrates the various types of mail and the postage requirements for first class and air mail, both domestic and foreign.

Postmaster R. H. Wardwell emphasizes that all classes of mail carrying the proper rate of postage and properly prepared for mailing must be handled by the Post Office in accordance with Postal Regulations. This advice is offered due to the fact that numerous postage due first class material has been sent out from the Main Post Office.

Insufficient postage requires the mail to be marked - up for collection by the recipient, or the mail is returned to the sender. If no return address is used there can be no return. There generally is a subsequent delay at both the sending and receiving end.

Wardwell reiterates the fact that as far as post office employes are concerned, everyone in the service is expected to contribute whatever he can to the success of weddings, showers, receptions, and other events. He uses as an example, shower invitations, birthday invitations, and thank - you notes.

If these are entirely printed, mimeographed, duplicated or otherwise wholly produced by machine process, they may be mailed in unsealed envelopes or in sealed envelopes endorsed "third class" at the third class rate of four cents each. This type of mail is not forwardable and cannot be returned even though a return address is written thereon.

If, however, the date, hour, place, or other pertinent information is shown in hand-printing, handwriting, or typewriting, the first class rate of postage - five cents per ounce - must be applied regardless of whether the invitations are in sealed or unsealed envelopes.

It is strongly recommended that a return address be placed on all envelopes bearing first class postage. If undeliverable it will be returned to the sender.

The illustration accompanying this article depicts the majority of the various first class and air mail postage requirements on letters and cards, both domestic and foreign. Oversize post cards require a five cent postage stamp since this type of card exceeds the limitations set by the Post Office Department for four cent postage.

As for air mail envelopes, they should never be used unless the sender desires air mail service.

The colorful red and blue bordered envelopes are restricted to mail intended for transportation by air. If this restriciton is not observed there is potential trouble and embarassment for everyone. Air Mail envelopes not having sufficient postage are handled as air mail and postage due is collected from the addressee.

When prepared by the distributor for return by surface mail, business reply mail may not be accepted for return by air unless postage is fully prepaid at the air mail rate.

Further information about mailing matter of any kind may be obtained by phoning 632-8841.

NIKE CAKE KNIFED — In one of three Army Air Defense Command office parties commemorating the 10th anniversary of Nike guided missiles for air defense, Col. Dallas F. Haynes, deputy chief of staff for administration and logistics, cuts the "birthday" cake. Looking on are Mrs. Janet Ricker, secretary of the Organization Division, G-3 Section, and Col. Iver A. Peterson, deputy G-3, who gave a brief talk in which he noted that the Army's Nike Ajax was the first operational guided missile in air defense a decade ago. Cake-cuttings were conducted at the headquarters building at Ent Air Force Base and at the Schlarb and Carl buildings for all of ARADCOM headquarters personnel, climaxing a two-week observance: "Nike —A Decade of Guided Missiles for Air Defense." (U.S. Army Photo)

'CHALET' OVERLOOKS CONSTRUCTION

COLUMBUS, Ohio (AP) — A glassed-in structure has been erected at a main downtown Columbus intersection where a 25-story office building is rising. It's for passersby to watch construction and a special sign proclaims it: Sidewalk Superintendents' Chalet.

Colleges Receive Large Sums From Business

Business and industry have contributed more than a half-million dollars to the Associated Colleges of Colorado in the past eight years.

The association reported it has received $91,123 in gifts from last July 1 ... bringing total contributions to $512,461 since 1956.

"We naturally are gratified by the way business and industry have responded with their dollars," said Dr. Lloyd E. Worner, president of Colorado College and this year president of the Associated Colleges of Colorado.

"But even more," Worner said, "we have been heartened by the real concern expressed by our business leaders for maintaining strong and independent liberal arts education in Colorado."

The Associated Colleges of Colorado movement has grown from $18,241 from 15 contributors the first year, to $94,300 from 190 donors last year.

Associated Colleges of Colorado represents Colorado College, Colorado Woman's College, Loretto Heights College and Regis College. The four private liberal arts colleges have student bodies totaling more than 4,000.

Established in 1956, the Associated Colleges of Colorado is a co - operative program providing a channel for distribution of corporate philanthropic support for the four member colleges.

At the four institutions, each college is paying an average of one - third of the cost of the education of each student enrolled. This cost must come from endowment and voluntary gifts.

Sister Eileen Marie, president of Loretto Heights College, will become president of the association July 1 for a one - year term. The presidency rotates among the four association members.

County GOP June Meeting Slated Thursday

Republican candidates for offices in the Fourth Judicial district are scheduled to speak Thursday night at the June meeting of the El Paso County Republicans.

The meeting will be held at the Hackney House, beginning at 7:30 p.m. and will be open to the public.

A total of eight persons from Colorado Springs are seeking office. Since only five offices are open, three will be eliminated in the primary election schduled for Sept. 8. The winners will run against Democratic candidates for the offices.

The offices and candidates:

District attorney — Robert Russel, presently of the district attorney's office, and Norman Walton, formerly of the office.

District court judge — Pat Hinton, presently district attorney; Charles Simon, presently county court judge; and James F. Quine Jr., presently a justice of the peace.

County court judge — Jack Roeser, presently of the district attorney's staff; Clinton Cole, local attorney, and Albert Nelson, attorney in the legal aid office.

Techniques Theme for CU Secretarial Meet

BOULDER.—"Timely Techniques for Today's Secretary" will be the theme of the fifth annual Secretarial Institute at the University of Colorado June 26-27.

The institute combines liberal arts subject matter with office practice sessions in a unified program of lectures, discussion sessions and demonstrations.

Subject matter will include typing shortcuts, working with people in the office, administrative control of office work, and reading for pleasure.

Faculty will include Annette Jones of Kansas City, Mo., IBM educational representative; Assoc. Prof. Wilmar Bernthal of the CU School of Business; Mrs. Claude L. Settlemire of Boulder; Prof. Helen Green of the Michigan State University Business Education Department, and Tom Kelley, Denver, office manager for C.A. Norgren and Sons.

The institute is sponsored by the CU School of Business and Bureau of Continuation Education in cooperation with the Boulder chapter of the National Secretaries Association.

Sertoma, Elks Get First Victories As American Legion League Opens

By TOM CUSHMAN
Gazette Telegraph Sports Writer

Sertoma managed only four hits off two Rotary pitchers but used a two-run single by John Wickham with one down in the bottom of the ninth to capture a 5-4 decision in the nightcap of an American Legion "A" doubleheader at Memorial Park Sunday afternoon.

In the earlier contest, the Elks nine romped past Lions 12-2 in an abbreviated seven-inning battle as Ray McCaffrey scattered seven hits to pick up the victory.

Wickham, who was responsible for half of the Sertoma production at the plate, lined a shot to center with the bases loaded to break up the fist tight nightcap. It was only the third hit off hard-luck loser, Phil Johnson, who took over for starter Ted Jones with no one down in the fourth.

Jones had allowed only a first inning triple to Wickham before retiring, but frequent stretches of wildness offered Sertoma too many scoring opportunities. He wild-pitched Wickham home in the first and a pair of walks plus two passed balls allowed Sertoma to pull into a 3-3 tie in the bottom of the second. Then when the former Palmer High star issued three straight passes to lead off the fourth, Coach Jerry Hughes quickly summoned Johnson.

The curve-balling righthander responded by forcing Tom Stanley to pop to third, fanned Budgie Hamilton, and retired Terry Stillwaugh on another pop fly to shut off the home team without a run. Later he worked out of jams in the sixth and seventh, forcing Sertoma to strand runners at third both times.

Rotary finally broke through in the top of the eighth when Ned Owens led off with a triple and scampered home on Johnson's infield single. Johnson set Sertoma down in order in the bottom of that frame but suddenly ran into a streak of wildness in the ninth.

Stanley and Hamilton both drew walks to open the final half of the inning and Stillwaugh moved them around with a sacrifice. Hughes then ordered Mike Teague passed intentially to load the bases but the strategy backfired when Wickham lined a Johnson pitch into center to score the decisive runs.

Clay Chambers worked eight innings for the winners, allowing 11 hits but performing well in clutch situations. Rotary had him on the ropes in the first inning when three hits, including a triple to the foot of the wall in right-center by Don Breeding, scored three runs. But the Wasson High graduate settled quickly and slammed the door until Rotary pushed across the go-ahead tally in the eighth. When Jerry Golden led off the ninth with a single, Coach Chris Talbott called in Bob Kochis and he quickly doused any potential rally.

The opening game had little of the suspense of the nightcap. Lions' starter Danny Gieck did not have his usual good stuff and the Elks nine jumped him quickly. An error, walk, and the first of four straight hits by Randy Hesselberg plated two runs in the second and a third crossed by Sam Zavatti's single in the third. Singles by Hesselberg and Gary Barta, a stolen base, and an error scored two more in the fourth.

McCaffrey's triple, a double by Hesselberg and another error accounted for two tallies in the sixth. The Lions defense, which had been shaky all afternoon, collapsed completely around Gieck in the seventh as the Elks put the contest out of reach with five more runs.

The Lions bunched two hits in both the fourth and sixth frames to score single tallies but McCaffrey had the situation in hand the rest of the way. The Lions did threaten again in the bottom of the seventh with two straight hits but leadoff batter John Jamison lined into a rally-killing double play.

Rotary	ab	r	h	bi	Sertoma	ab	r	h	bi
Johnson 2b p	5	1	3	1	Teague 2b	4	0	0	0
West ss	3	0	1	0	Wickham cf	3	1	2	2
Thimpson lf	3	1	0	0	Chambers p				
Golden 1b	3	0	2	0	ss	4	0	0	0
Williams c rf	4	1	1	0	Kochis ss 2b p	2	0	0	0
Breding rf c	3	0	1	2	Baird 1b	2	1	1	0
Shoffner 2b	3	0	0	0	Mayard rf	1	0	0	0
Owens cf 2b	4	1	1	0	Junker rf	1	0	0	0
Jones p	2	0	1	0	Stanley lf	3	1	0	0
Bosworth rf	2	0	1	0	Hmilton c	2	1	0	0
					Stillwaugh ss	3	0	1	0
Totals	38	4	11	3	Totals	28	5	4	2

INNINGS
Rotary ..... 300 000 010—4
Sertoma ..... 120 000 002—5

E—Kochis, Breeding 2, Hamilton, West. PO-A—Rotary 25-5, Sertoma 27-12. LOB — Rotary 11, Sertoma 6. 2B—Jones, Wickham. Breeding. Owens. SB—Teague, Stillwaugh 2.

Pitchers	IP	H	R	ER	BB	SO
Jones	3	1	3	1	5	2
Johnson (L)	3⅓	3	2	2	3	3
Chambers	6	11	6	4	4	6
Kochis (W)	1	0	0	0	0	0

WP—Jones 2. PB—Williams 2.

Elks	ab	r	h	bi	Lions	ab	r	h	bi
Barta 2b	3	2	2	2	Jamison 2b	4	0	2	0
Alford lf	3	1	0	0	Marsh cf p	4	1	1	0
Daniels lf	0	0	0	0	Romero 3b	4	0	1	0
Grantz ss	5	0	0	0	Green 1b	4	0	1	0
Zavatti 3b	3	1	1	1	Gieck p-ss	2	0	1	0
Tossette cf	4	1	1	1	Graham c	3	0	1	0
Woods 1b	4	1	0	0	Rawlns rf	3	0	0	0
McCaffry p	3	2	1	0	Roland 1b	3	0	1	0
Hasiberg rf	4	2	4	3	Markowitz ss cf	3	0	1	0
Samuels rf	1	0	0	0	Markowitz ss cf	3	0	1	0
McIdrry c	2	1	0	1					
Totals	31	12	10	8	Totals	29	2	8	1

INNINGS
Elks ..... 621 202 5—12
Lions ..... 000 101 0—2

E—Markowitz 2, Graham, Roland 2, Gieck, Green, Marsh, Grantz 2, Zavatti, Barta. PO-A—Elks 21-9, Lions 21-10. DP—Woods and Grantz, Grantz and Zavatta. LOB—Elks 6, Lions 7. 2B—Jamison, Hesselberg. 3B—McCaffrey, Gieck. SB—Barta, Alford, McElderry. SH—Alford, McElderry.

Pitchers	IP	H	R	ER	BB	SO
McCaffrey (W)	7	8	2	2	1	9
Gieck (L)	6	9	10	5	5	9
Marsh	1	1	2	0	1	0

PB—Graham 2. T—2:05.

HIRAM WALKER

FULL 86 PROOF

Sip it slow and easy—taste its full rich flavor

Enjoy a true bourbon of fine quality at a welcome price

Hiram Walker's
TEN HIGH
YOUR BEST BOURBON BUY

86 PROOF • HIRAM WALKER & SONS INC., PEORIA, ILL.

Benardo's Records Twin Bill Victory

The Benny Benardo's softballers took a twin bill victory from visiting Colorado City last weekend to deadlock the Southern Colorado Inter-City softball league.

Behind the pitching of Jack Richards and Rene Balenger, the Benardo's crew whipped Colorado City, 3-2 and 5-4 last Saturday night at Memorial Park.

The twin bill win put Benardo's in a first place tie along with Lamar via a 4-2 won-loss record.

This weekend the Benardo's crew is slated for two doubleheaders away from home. On Saturday the local team tangle with Las Animas and on Sunday they meet Lamar.

Richards won his own game in the opener against Colorado City with a home run in the fifth with Rip Perry on base. Richards was tabbed for five hits while his teammates racked the opposition for six tallies.

Balanger picked up the second victory with Perry and Larry Laxton supplying the stick power.

Our Want Ads bring results—Try one — Telephone 632-4641

Legion B Program Under Way

The 1964 American Legion "B" baseball season was launched Sunday with four doubleheaders including a twin bill at the Legion's "B" new baseball field.

The Latin American Club and the Dutches Liquors teams initiated play on the new Legion diamond when the two teams split. The Latin squad won the opener, 11-7, and the Dutches nine rallied to take the second game, 8-5.

In other games Sunday, the Post 38 (Security) defeated the Rotary team, 5-4 and 18-4; the Douglas County crew downed the Frazzi Brothers squad, 1-0 and 12-7; and the A&M Transmission nine took a twin bill from Rush, 13-6 and 10-9.

This Sunday's agenda calls for four doubleheaders at four different sites when A&M tangies with the Latin team at the Harrison high school field; Rotary is the guests of Douglas County at the Callahan field; Dutches Liquors takes on Post 38 at the Post 5 Legion field; and the Frazzi Brothers tangles with Rush at the Security Legion diamond.

In the Latin-Dutches encounter, Jim Mascarenas homered in the eighth stanza to score three runs to highlight the club's second game victory for the Latin crew. Mascarenas was the winning pitcher giving up five runs on three hits and five errors.

Dan Davis picked up the Dutches' first win.

John Gibson and Vic Santos were the winning pitchers for the Post 38 squad as the Security team toppled Rotary. The Post 38 team collected seven hits in the opener and followed with a 14-hit barrage to record the twin bill win.

Harv Motsenbocker and Jerry Webb were the winning hurlers for the Douglas County nine in their doubleheader victory over Frazzi Brothers. In the second game, Philip Contreras homered in the fifth frame to highlight the 12-7 triumph.

Jerry Williams paced the A&M Transmission group with a homer and two tripples in the second game victory over Rush. Bill Johnson pitched the A&M team to the first victory while Erwin Seidentopf was the A&M winning pitcher in the second game.

NEW COACH NAMED

WORCESTER, Mass. (UPI)—Tom Duffy has succeeded Bart Sullivan as head coach of the Holy Cross College track squad. Sullivan, a member of the U.S. Olympic team in 1904, was a coach for 52 years.

for all your FENCE NEEDS
It's
TAYLOR FENCE CO.
632-9926

NCAA Tourney Opens Over Broadmoor Course

The problem facing the NCAA Golf Tournament which got underway at the Broadmoor this morning is what to offer for an encore!

Sunday's preliminary events, which were more for enjoyment than competition, produced a sensational record-tying round of 63 by Mark Hopkins of Houston University and issued a warning that the rugged mountainside course may be in for a testing week.

* * *

Playing with Dave Eichelberger of Oklahoma State in Sunday's East-West match, Hopkins recorded his brilliant round despite two bogies. He also missed a short putt on the final hole which would have given him a 62. As it was, the round tied the course record held by Bud Maytag.

* * *

The Ecihelberger - Hopkins combination also had the low score of 62 in the best-ball competition to lead the West to an 8½-3½ victory in the Sunday action.

This morning the bulky field, representing 66 colleges and universities, began teeing off in the first of two days of medal play which will eventually determine the team champion and also serve as qualifying for the match play tourney which gets underway Wednesday morning. Golfers began firing as early as 6 a.m. today from both the first and 10th tees and the final foursomes were not scheduled to rip their first drives until 1 p.m. A similar scheduled will be in effect Tuesday.

The team champion will be determined by totaling the scores of four representatives of each competing school for the 36 holes played today and Tuesday. In addition the 64 low qualifying scores will place those players into the match play tournament which will run through Saturday's 36 hole finals to crown the individual champion.

Other activity Sunday saw Jim Rheim Jr. of Stanford win the driving contest with an average of 265.55 yards for three drives. Brian Kaufman of UCLA had the longest belt, 293 yards.

On the business side, the NCAA Golf Committee named its 1964 All-America team. First team members include George Hixon of Oklahoma State, Wright Garrett of Houston, Sherman Finger of Southern California, Terry Winter of Purdue, Ken Folkes of Wake Forest, and Vernon Novak of Maryland.

Named to the second team were Eichelberger, Byron Comstock of Indiana, Rick Rhoads of Southern California, Jay Sigel of Wake Forest, Johnny Stevens of Wichita, and Guy Wimberly of New Mexico.

Stan Wood of USC was elected president of the NCAA Golf Coaches Association Sunday, succeeding Sam Voinoff of Purdue. Other new officers are Charles Finger of Stanford, first vice president; Dick McGuire of New Mexico, second vice president; and Vic Kelley of UCLA, secretary-treasurer.

In addition Woods recommended that next summer's NCAA tournament be held the week following the U.S. Open so that college players qualifying for both will not have the conflict. Next year's NCAA tourney will be held at the Hillstrom Country Club in Knoxville, Tenn.

TIES COURSE RECORD — Mark Hopkins, Houston University golf star, tied the course record at the Broadmoor Sunday afternoon during the East - West best - ball match preceding the start of the NCAA Golf Tournament. Despite two bogies, Hopkins fired a sensational 63. Team play in the tournament started this morning. (Houston University Photo)

Upsets Feature Net Action In Southern Colo. Tourney

Two stunning upsets featured Sunday's play in the men's singles of the First Annual Southern Colorado Tennis Association Tournament. Kent Nelson won over Dale Schwither, and Dave Warren continued his steady play to defeat favored Sonny Sanders. Bill Ellwanger, Denver stylist, lost his quarter-final match to Gerry Bennett, local barrister, and Ron Biddle of the Springs, best Tom Keach of Pueblo, in another feature match.

In the men's 35 year junior vet singles, Ralph LeFevre of Ent AFB outlasted Gene Morton in a tough three set match, Bill Ellwanger disposed of Bob Price in straight sets, and Ron Biddle eliminated Ray Bowers, and Gerry Bennett won over Paul Liston.

Col. F. K. Newcomer defeated Tom Bartlett in the men's sr. vets, and John Baker won over Chaplain Johnson of Fort Carson. In the women's singles, Kathy Dunlevy beat Sara Greenleaf and Dorothy Bradley defeated Sonja Reiss to set the stage for the finals next Saturday morning.

In the men's doubles, the outstanding match occurred when Schwicker and Sanders, from Fort Carson, teamed up to defeat the two men who had beaten them in singles in the morning, Kent Nelson and Dave Warren.

Juniors will begin play in the tourament at 1 p.m. Tuesday, on the Monument Valley Courts. Players from Colorado Springs, Denver, and Pueblo will compete not only for the tournament championships, but also for a place on the Junior Chamber of Commerce teams which will meet later in the month in a State Championship Tournament in Ft. Collins.

Favored in the 18 and under junior men's singles are John Boddington, Tom Hatton and Dave McClintock from the Springs. Kathy Dunlevy and Joan Price should battle for the 18 and under girls title. The 16 year boys title is up for grabs between Bill Pearce and Bill Blount, and the 14 and under Boys title is favored to go to the bearer of a well-known name in Pikes Peak Tennis circle, Mark Dyer.

Beginning times and players are as follows:

TUESDAY'S SCHEDULE
1 p.m.—Mark Dyer vs. Dick Eitel, Peter Guy vs. Greg Davis, Gary Litel vs. Ed Urig, Brad Baker vs. Rick Labaron, Jan Curry vs. Susie Brown.
2 p.m.—John McPhee vs. Steve Brooks, Jerry Jones vs. Woody McWilliams, Bill Pearce vs. Tom Pope, John Pritz vs. Phil Pierce.
3 p.m.—John Boddington vs. John McPhee, John Howard vs. David Francis, David McClintock vs. Tom Pope, Joan Price vs. Kris Prig.
3:30 p.m.—Jim Hatton vs. Bruce Bollinger.

SUNDAY'S RESULTS
Men's Singles—(Quarterfinals) Warren def. Sanders, 6-0, 6-2. Bennett def. Ellwanger, 6-2, 1-6, Nelson def. Schwicker, 6-4, 1-6, 6-4. Biddle def. Keach, 6-4, 9-7.
Men's 35 Singles Jr. Vets — (Quarterfinals) Bennett def. Liston, 6-1, 1-6, 6-1. LePevre def. Morton, 3-6, 6-4, 6-4. Biddle def. Bowers, 6-2, 6-0. Ellwanger def. Price, 6-0, 6-0.
Men's Sr. Vets Singles — (Semifinals) Bankor def. Johnson, 6-1, 6-0.
Men's Doubles —Schwicker-Sanders def. Gordon-Campon, 6-0, 6-2. Gordon-Campon def. E. Peterson-Emory, 6-0, 6-3. Abell-Light def. Voelp-LaPevre, 6-2, 6-0. Hatton-Hatton def. Hooper-Bayles, 6-1, 6-0. Ellwanger-Morton def. Dowell-Dowell, 6-1, 6-0. Nelson-Warren def. Abiel-Light, 6-1, 6-1. Bennett-Biddle def. Hatton-Hatton, 11-9, 6-1. Keach-Brewchbelt def. Ellwanger-Morton, 7-5, 6-2. Schwicker-Sanders def. Nelson-Warren, 6-0, 6-4.
Jr. Vets Doubles—Bowers-Samuelson def. Price-Zimmerman, 6-0, 6-2. Dunlevy-Mindock def. Bartlett-Grunsel, 3-6, 6-4, 7-5. Newcomer-Shaklin def. Wilson-Bear, 6-1, 6-3. Abell-Light def. LePevre-Liston, 7-5, 3-6, 6-2. Bowers-Samuelson def. Dunlevy-Mindock, 6-2, 6-2.
Women's Singles—Kathy Dunlevy def. Sara Greenleaf, 6-1, 6-2. Dorothy Bradley deg. Sonja Reiss, 6-2, 6-1.

Longest kickoff return for a touchdown in the Big Ten last season was credited to Willie Stinson of Northwestern. He went 91 yards against Indiana.

THE STANDINGS

AMERICAN LEAGUE

	Won	Lost	Pct.	Behind
Baltimore	34	21	.618	—
Chicago	31	20	.608	1
Minnesota	31	21	.596	1½
New York	32	21	.604	1
Minnesota	27	26	.509	5½
Boston	28	27	.509	6
Cleveland	27	27	.500	6½
Detroit	25	29	.463	8½
Washington	24	30	.444	9½
Los Angeles	24	30	.400	12
Kansas City	20	36	.357	16½

SATURDAY'S RESULTS
Detroit 8, Los Angeles 5, 3
New York 6, Chicago 3
Washington 4, Minnesota 2
Kansas City 5, Cleveland 4
Boston 6, Baltimore 1

SUNDAY'S RESULTS
Minnesota 6-9, Washington 5-2
New York 8-4, Chicago 3-3, 2nd game 10 innings
Baltimore 10-3, Boston 1-1
Detroit 6-6, Los Angeles 3-4
Kansas City 6-3, Cleveland 5-2, 1st game 10 innings

TODAY'S GAMES
Chicago (Buzhardt 3-3 or Talbot 1-0) at Baltimore (Roberts 4-3), night
Minnesota (Stigman 2-4) at Cleveland (Ramos 3-4), night
Los Angeles (Chance 4-2) at Washington (Rudolph 0-0) night
Only games scheduled

TUESDAY'S GAMES
Kansas City at Detroit, 2 twi-night
Minnesota at Cleveland, night
Los Angeles at Washington, night
Chicago at Baltimore, 2, twi-night
Boston at New York, 2, twi-night

NATIONAL LEAGUE

	Won	Lost	Pct.	Behind
Philadelphia	34	21	.604	—
San Francisco	33	23	.589	½
Cincinnati	30	25	.545	3
Pittsburgh	29	28	.509	5½
Milwaukee	29	28	.517	4½
Chicago	27	27	.500	5½
Los Angeles	28	30	.483	6½
St. Louis	26	30	.464	7½
Houston	23	32	.418	9½
New York	20	40	.333	16

SATURDAY'S RESULTS
Philadelphia 6, New York 2
Pittsburgh 9, Chicago 7
Los Angeles 3, St. Louis 2
San Francisco 6, Milwaukee 4
Cincinnati 6, Houston 1

SUNDAY'S RESULTS
Philadelphia 9-1, New York 3-2
Milwaukee 3-5, Los Angeles 1-1
Chicago 5, Pittsburgh 2, 2nd game postponed, rain
San Francisco 3, Cincinnati 2
Houston 4, St. Louis 1, night

TODAY'S GAMES
Cincinnati (Purkey 3-3) at San Francisco (Hendley 5-4)
St. Louis (Hebbe 1-3) at Houston (Nottebart 1-7), night
Only games scheduled

TUESDAY'S GAMES
Cincinnati at San Francisco, night
Philadelphia at Chicago
St. Louis at Houston, night
Milwaukee at Los Angeles, night
New York at Pittsburgh, night

G.E. Radios Now Only $11.99 At Hatch's

Transistor portable sets . . . American made that can be SERVICED! Also 5 tube electric table model at only $14.88. Charge yours at Hatch's, 28 S. Tejon. adv.

Bain's
COLORADO at TEJON

WESTERN BOOT CLOSEOUT
SALE
OF DISCONTINUED STYLES AND PATTERNS
IN ALL OF OUR
FAMOUS NAME BRAND BOOTS

NOW SAVE
10% TO 40%
ON MEN'S, WOMEN'S, CHILDREN'S
BOOTS

YOU'LL FIND AN EXCELLENT ASSORTMENT OF COLORS AND STYLES IN THIS
PRE-SEASON SALE!

YOUR CHARGE ACCOUNT INVITED

PARK FREE DOWNTOWN

Open Every Nite 'til 8:30

ALL FOR FUN...FUN FOR ALL

"Jeep"
UNIVERSAL

The 'Jeep' Universal takes you to where the fun is, no matter where that may be. It takes you hunting where only the raccoons run. Skin diving where your tracks are the only ones on the beach. Fishing at lakes others have to hike to. And skiing, picnicking, and just plain roaming the back roads are more fun than ever before. When you own a 'Jeep' Universal, there's no end to the uses you find for it.

Here's the 4-wheel drive family car that's built for years of service. Proven virtually indestructible all over the world. Available in a wide variety of hard tops, soft tops, convertible tops. Wheelbases from 80" to 101".

TERRAIN, POWERFUL, VIRTUALLY INDESTRUCTIBLE
Authorized Jeep Convertorow Tokoin 1, Ohio "Jeep"

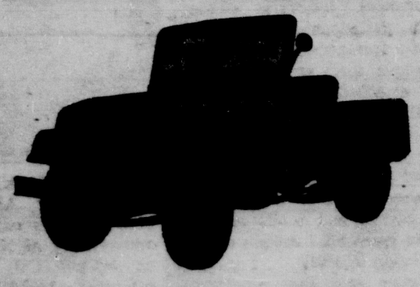

JOHNSON PONTIAC - 'JEEP', INC.
2 Locations — 25 N. Nevada — 740 E. Pikes Peak — 633-3506
"THE GREATEST SHOW ON EARTH" TUES. 8 P.M. CH. 13

A Financing Plan for Every Need

NEW ASSOCIATES HOME FURNISHINGS FINANCING PLAN

permits young Americans to buy all the things they need for better living—and save.

No longer is it necessary to buy furnishings for a home at different stores and pay a high finance charge for each purchase. Under the Associates new Home Furnishings Financing Plan, you can borrow *the total amount ahead of time* . . . avoid multiple interest payments . . . select your own payments.

And the Associates, one of America's largest financing institutions, offers other "Look-Ahead Borrowing" plans for any responsible person . . . any personal, business or professional need. There are over 600 Associates offices coast-to-coast. One is near you. We invite you to write, phone or visit . . . today.

ASSOCIATES
CONSUMER FINANCE CO.
IN COLORADO SPRINGS
601 South Nevada Avenue.....634-6633
222 East Pikes Peak Avenue.....632-6667

Sertoma, Elks Get First Victories As American Legion League Opens

By TOM CUSHMAN
Gazette Telegraph Sports Writer

Sertoma managed only four hits off two Rotary pitchers but used a two-run single by John Wickham with one down in the bottom of the ninth to capture a 5-4 decision in the nightcap of an American Legion "A" doubleheader at Memorial Park Sunday afternoon.

In the earlier contest, the Elks nine romped past Lions 12-2 in an abbreviated seven-inning battle as Ray McCaffrey scattered seven hits to pick up the victory.

Wickham, who was responsible for half of the Sertoma production at the plate, lined a shot to center with the bases loaded to break up the fist tight nightcap. It was only the third hit off hard-luck loser, Phil Johnson, who took over for starter Ted Jones with no one down in the fourth.

Jones had allowed only a first inning triple to Wickham before retiring, but frequent stretches of wildness offered Sertoma too many scoring opportunities. He wild-pitched Wickham home in the first and a pair of walks plus two passed balls allowed Sertoma to pull into a 3-3 tie in the bottom of the second. Then when the former Palmer High star issued three straight passes to lead off the fourth, Coach Jerry Hughes quickly summoned Johnson.

The curve-balling righthander responded by forcing Tom Stanley to pop to third, fanned Budgie Hamilton, and retired Terry Stillwaugh on another pop fly to shut off the home team without a run. Later he worked out of jams in the sixth and seventh, forcing Sertoma to strand runners at third both times.

Rotary finally broke through in the top of the eighth when Ned Owens led off with a triple and scampered home on Johnson's infield single. Johnson set Sertoma down in order in the bottom of that frame but suddenly ran into a streak of wildness in the ninth.

Stanley and Hamilton both drew walks to open the final half of the inning and Stillwaugh moved them around with a sacrifice. Hughes then ordered Mike Teague passed intentially to load the bases but the strategy backfired when Wickham lined a Johnson pitch into center to score the decisive runs.

Clay Chambers worked eight innings for the winners, allowing 11 hits but performing well in clutch situations. Rotary had him on the ropes in the first inning when three hits, including a triple to the foot of the wall in right-center by Don Breeding, scored three runs. But the Wasson High graduate settled quickly and slammed the door until Rotary pushed across the go-ahead tally in the eighth. When Jerry Golden led off the ninth with a single, Coach Chris Talbott called in Bob Kochis and he quickly doused any potential rally.

The opening game had little of the suspense of the nightcap. Lions' starter Danny Gieck did not have his usual good stuff and the Elks nine jumped him quickly. An error, walk, and the first of four straight hits by Randy Hesselberg plated two runs in the second and a third crossed by Sam Zavatti's single in the third. Singles by Hesselberg and Gary Barta, a stolen base, and an error scored two more in the fourth.

McCaffrey's triple, a double by Hesselberg and another error accounted for two tallies in the sixth. The Lions defense, which had been shaky all afternoon, collapsed completely around Gieck in the seventh as the Elks put the contest out of reach with five more runs.

The Lions bunched two hits in both the fourth and sixth frames to score single tallies but McCaffrey had the situation in hand the rest of the way. The Lions did threaten again in the bottom of the seventh with two straight hits but leadoff batter John Jamison lined into a rally-killing double play.

Rotary	ab	r	h	bi	Sertoma	ab	r	h	bi
Shearin 2b	2	1	1	1	Teague 2b	4	0	0	0
West ss	5	0	1	0	Wickhm cf	3	1	2	2
Thimpsn lf	3	1	0	0	Chambers p				
Golden 1b	3	0	2	0	p ss	4	0	0	0
Williams c					Kochis p				
cf	4	1	1	0	2b	2	0	0	0
Brdng rf	4	0	1	2	Baird 1b	2	1	1	0
Shoffner 3b	3	0	0	0	Mayard rf	2	1	0	0
Owens cf	2b	4	1	1	0	Junker rf	1	0	0	0
Jones p	2	0	0	0	Stanley lf	2	1	0	0
Bosworth rf	2	0	1	0	Hamilton cf	2	1	0	0
					Stillwaugh ss, 2b		3	0	1	0
Totals	38	4	11	3	Totals	28	3	4	2

INNINGS			
Rotary	300	000	010—4
Sertoma	120	000	002—5

E—Kochis, Breeding 2, Hamilton, West. PO-A—Rotary 25-3, Sertoma 27-7. LOB—Rotary 11, Sertoma 6. 2B—Jones 2B—Wickham, Breeding, Owens. SB—Teague, SH—Stillwaugh.

Pitchers	IP	H	R	ER	BB	SO
Jones	3	7	5	1	5	1
Johnson (L)	5⅓	4	0	0	1	3
Chambers	8	11	4	4	5	6
Kochis (W)	1	0	0	0	0	0

WP—Jones 2. PB—Williams 2.

Elks	ab	r	h	bi	Lions	ab	r	h	bi
Barta 2b	3	2	2	2	Jamsn 2b	4	0	2	0
Alford lf	2	1	0	0	Marsh cf, p	4	1	1	0
Daniels cf	0	0	0	0	Romero 3b	4	0	1	0
Grantz ss	5	0	0	0	Green lf	3	1	0	0
Zavatti 3b	3	1	1	1	Gieck p-ss	2	0	1	1
Cossette cf	4	2	2	1	Graham c	3	0	1	0
Woods 1b	4	1	0	0	Rawlns rf	3	0	0	0
McCaffry p	3	1	1	0	Roland 1b	3	0	1	0
Hsslbrg rf	4	2	3	3	Markowitz ss, cf	3	0	1	0
Samuels rf	0	0	0	0	McEldrry c	2	1	0	1
Totals	31	12	10	8	Totals	29	2	8	1

INNINGS			
Elks	021	202	5—12
Lions	000	101	0—2

E—Markowitz 2, Graham, Roland 2, Gieck, Green, Marsh, Grantz 2, Zavat. 2B—Barta, Alford, McElderry. PO-A—Elks 21-9, Lions 21-10. DP—Woods and Grantz, Grantz and Zavatta. LOB—Elks 6, Lions 7. 2B—Jamison, Hesselberg. 3B—McCaffrey, Gieck. SB—Barta, Alford, McElderry. SH—Alford, McElderry.

Pitchers	IP	H	R	ER	BB	SO
McCaffrey (W)	7	6	2	1	1	5
Gieck (L)	2⅓	10	5	5	1	2
Marsh	1	1	2	0	1	0

PB—Graham 2. T—2:05.

Benardo's Records Twin Bill Victory

The Benny Benardo's softballers took a twin bill victory from visiting Colorado City last weekend to deadlock the Southern Colorado Inter-City softball league.

Behind the pitching of Jack Richards and Rene Balenger, the Benardo's crew whipped Colorado City, 3-2 and 5-4 last Saturday night at Memorial Park.

The twin bill win put Benardo's in a first place tie along with Lamar via a 4-2 won-loss record.

This weekend the Benardo's crew is slated for two doubleheaders away from home. On Saturday the local team tangle with Las Animas and on Sunday they meet Lamar.

Richards won his own game in the opener against Colorado City with a home run in the fifth with Rip Perry on base. Richards was tabbed for five hits while his teammates racked the opposition for six tallies.

Balanger picked up the second victory with Perry and Larry Laxton supplying the stick power.

Our Want Ads bring results—Try one — Telephone 632-4641

Legion B Program Under Way

The 1964 American Legion "B" baseball season was launched Sunday with four doubleheaders including a twin bill at the Legion's "B" new baseball field.

The Latin American Club and the Dutches Liquors teams initiated play on the new Legion diamond when the two teams split. The Latin squad won the opener, 11-7, and the Dutches nine rallied to take the second game, 8-5.

In other games Sunday, the Post 38 (Security) defeated the Rotary team, 5-4 and 18-4; the Douglas County crew downed the Frazzi Brothers squad, 1-0 and 12-7; and the A&M Transmission nine took a twin bill from Rush, 13-6 and 10-9.

This Sunday's agenda calls for four doubleheaders at four different sites when A&M tangles with the Latin team at the Harrison high school field; Rotary is the guests of Douglas County at the Callahan field; Dutches Liquors takes on Post 38 at the Post 5 Legion field; and the Frazzi Brothers tangles with Rush at the Security Legion diamond.

In the Latin-Dutches encounter, Jim Mascarenas homered in the eighth stanza to score three runs to highlight the club's second game victory for the Latin crew. Mascarenas was the winning pitcher giving up five runs on three hits and five errors.

Dan Davis picked up the Dutches' first win.

John Gibson and Vic Santos were the winning pitchers for the Post 38 squad as the Security team toppled Rotary. The Post 38 team collected seven hits in the opener and followed with a 14-hit barrage to record the twin bill win.

Harv Motsenbocker and Jerry Webb were the winning hurlers for the Douglas County nine in their doubleheader victory over Frazzi Brothers. In the second game, Philip Contreras homered in the fifth frame to highlight the 12-7 triumph.

Jerry Williams paced the A&M Transmission group with a homer and two tripples in the second game victory over Rush. Bill Johnson pitched the A&M team to the first victory while Erwin Seidentopf was the A&M winning pitcher in the second game.

NEW COACH NAMED

WORCESTER, Mass. (UPI)—Tom Duffy has succeeded Bart Sullivan as head coach of the Holy Cross College track squad. Sullivan, a member of the U.S. Olympic team in 1904, was a coach for 52 years.

for all your FENCE NEEDS
It's . . .
TAYLOR FENCE CO.
632-9926

NCAA Tourney Opens Over Broadmoor Course

The problem facing the NCAA Golf Tournament which got underway at the Broadmoor this morning is what to offer for an encore!

Sunday's preliminary events, which were more for enjoyment than competition, produced a sensational record-tying round of 63 by Mark Hopkins of Houston University and issued a warning that the rugged mountainside course may be in for a testing week.

* * *

Playing with Dave Eichelberger of Oklahoma State in Sunday's East-West match, Hopkins recorded his brilliant round despite two bogies. He also missed a short putt on the final hole which would have given him a 62. As it was, the round tied the course record held by Bud Maytag.

* * *

The Eichelberger - Hopkins combination also had the low score of 62 in the best-ball competition to lead the West to an 8½-3½ victory in the Sunday action.

This morning the bulky field, representing 66 colleges and universities, began teeing off in the first of two days of medal play which will eventually determine the team champion and also serve as qualifying for the match play tourney which gets underway Wednesday morning.

Golfers began firing as early as 6 a.m. today from both the first and 10th tees and the final foursomes were not scheduled to rip their first drives until 1 p.m. A similar scheduled will be in effect Tuesday.

The team champion will be determined by totaling the scores of four representatives of each competing school for the 36 holes played today and Tuesday. In addition the 64 low qualifying scores will place those players into the match play tournament which will run through Saturday's 36 hole finals to crown the individual champion.

Other activity Sunday saw Jim Rheim Jr. of Stanford win the driving contest with an average of 265.55 yards for three drives. Brian Kaufman of UCLA had the longest belt, 293 yards.

On the business side, the NCAA Golf Committee named its 1964 All-America team. First team members include George Hixon of Oklahoma State, Wright Garrett of Houston, Sherman Finger of Southern California, Terry Winter of Purdue, Ken Folkes of Wake Forest, and Vernon Novak of Maryland.

Named to the second team were Eichelberger, Byron Comstock of Indiana, Rick Rhoads of Southern California, Jay Sigel of Wake Forest, Johnny Stevens of Wichita, and Guy Wimberly of New Mexico.

Stan Wood of USC was elected president of the NCAA Golf Coaches Association Sunday, succeeding Sam Voinoff of Purdue. Other new officers are Charles Finger of Stanford, first vice president; Dick McGuire of New Mexico, second vice president; and Vic Kelley of UCLA, secretary-treasurer.

In addition Woods recommended that next summer's NCAA tournament be held the week following the U.S. Open so that college players qualifying for both will not have the conflict. Next year's NCAA tourney will be held at the Hillstrom Country Club in Knoxville, Tenn.

TIES COURSE RECORD — Mark Hopkins, Houston University golf star, tied the course record at the Broadmoor Sunday afternoon during the East - West best - ball match preceding the start of the NCAA Golf Tournament. Despite two bogies, Hopkins fired a sensational 63. Team play in the tournament started this morning. (Houston University Photo)

Upsets Feature Net Action In Southern Colo. Tourney

Two stunning upsets featured Sunday's play in the men's singles of the First Annual Southern Colorado Tennis Association Tournament. Kent Nelson won over Dale Schwither, and Dave Warren continued his steady play to defeat favored Sonny Sanders. Bill Ellwanger, Denver stylist, lost his quarter-final match to Gerry Bennett, local barrister, and Ron Biddle of the Springs, best Tom Keach of Pueblo, in another feature match.

In the men's 35 year junior vet singles, Ralph LeFevre of Ent AFB outlasted Gene Morton in a tough three set match, Bill Ellwanger disposed of Bob Price in straight sets, and Ron Biddle eliminated Ray Bowers, and Gerry Bennett won over Paul Liston.

Col. F. K. Newcomer defeated Tom Bartlett in the men's sr. vets, and John Baker won over Chaplain Johnson of Fort Carson. In the women's singles, Kathy Dunlevy beat Sara Greenleaf and Dorothy Bradley defeated Sonja Reiss to set the stage for the finals next Saturday morning.

In the men's doubles, the outstanding match occurred when Schwicker and Sanders, from Fort Carson, teamed up to defeat the two men who had beaten them in singles in the morning, Kent Nelson and Dave Warren.

Juniors will begin play in the tourament at 1 p.m. Tuesday, on the Monument Valley Courts. Players from Colorado Springs, Denver, and Pueblo will compete not only for the tournament championships, but also for a place on the Junior Chamber of Commerce teams which will meet later in the month in a State Championship Tournament in Ft. Collins.

Favored in the 18 and under junior men's singles are John Boddington, Tom Hatton and Dave McClintock from the Springs. Kathy Dunlevy and Joan Price should battle for the 18 and under girls title. The 16 year boys title is up for grabs between Bill Pearce and Bill Blount, and the 14 and under Boys title is favored to go to the bearer of a well-known name in Pikes Peak Tennis circle, Mark Dyer.

Beginning times and players are as follows:

TUESDAY'S SCHEDULE

1 p.m.—Mark Dyer vs. Dick Eitel, Peter Guy vs. Greg Davis, Gary Litel vs. Ed Urig, Brad Baker vs. Rick Lebaron, Jan Curry vs. Susie Brown.

2 p.m.—John McPhee vs. Steve Brooks, Jerry Jones vs. Woody McWilliams, Bill Pearce vs. Tom Pope, John Petz vs. Phil Pierce.

3 p.m.—John Boddington vs. John McPhee, John Howard vs. David Francis, David McClintock vs. Tom Pope, Joan Price vs. Kris Prig.

3:30 p.m.—Jim Hatton vs. Bruce Bollinger.

SUNDAY'S RESULTS

Men's Singles—(Quarterfinals) Warren def. Sanders, 6-0, 6-2. Bennett def. Ellwanger, 6-3, 8-6. Nelson def. Schwicker, 6-4, 1-6, 6-4. Biddle def. Keach, 6-4, 9-7.

Men's 35 Singles Jr. Vets — (Quarterfinals) Bennett def. Liston, 6-1, 1-6, 6-1. LeFevre def. Morton, 3-6, 6-4, 6-4. Biddle def. Bowers, 6-2, 6-0. Ellwanger def. Price, 6-0, 6-0.

Men's Sr. Vets Singles — (Semifinals) Banker def. Johnson, 6-1, 6-0.

Men's Doubles — Schwicker-Sanders def. Gordon-Campos, 6-0, 6-2. Gordon-Campos def. E. Peterson-Emory, 6-0, 6-3. Abell-Light def. Voelp-LeFevre, 6-2, 6-0. Hatton-Hatton def. Hogue-Sayles, 6-1, 6-0. Ellwanger-Morton def. Dewell-Dewell, 6-1, 6-0. Nelson-Warren def. Abiel-Light, 6-1, 6-1. Bennett-Biddle def. Hatton-Hatton, 11-9, 6-1. Keach-Irevethick def. Ellwanger-Morton, 7-5, 6-3. Schwicker-Sanders def. Nelson-Warren, 8-6, 6-4.

Jr. Vets Doubles—Bowers-Samuelson def. Price-Zimmerman, 6-0, 6-2. Dunlevy-Mindock def. Bartlett-Ormond, 3-6, 6-4, 7-5. Newcomer-Haskin def. Williams-Baker, 3-7, 6-2, 6-2. Abell-Light def. LeFevre-Liston, 7-5, 3-6, 6-2. Bowers-Samuelson def. Dunlevy-Mindock, 6-2, 6-2.

Women's Singles—Kathy Dunlevy def. Sara Greenleaf, 6-1, 6-2. Dorothy Bradley deg. Sonja Reiss, 6-2, 6-1.

Longest kickoff return for a touchdown in the Big Ten last season was credited to Willie Stinson of Northwestern. He went 91 yards against Indiana.

THE STANDINGS

AMERICAN LEAGUE

	Won	Lost	Pct.	Behind
Baltimore	34	21	.618	—
Chicago	31	20	.608	1
Minnesota	31	26	.552	3½
New York	32	27	.604	1
Minnesota	32	28	.552	3½
Boston	29	27	.500	4½
Cleveland	29	27	.500	4½
Detroit	25	29	.463	6½
Washington	24	33	.421	9½
Los Angeles	24	36	.400	11
Kansas City	20	36	.357	12½

SATURDAY'S RESULTS

Detroit 8, Los Angeles 5 3
New York 6, Chicago 3
Washington 4, Minnesota 2
Kansas City 5, Cleveland 4
Boston 6, Baltimore 2

SUNDAY'S RESULTS

Minnesota 4-5, Washington 5-2
New York 8-4, Chicago 3-3, 2nd game 10 innings
Baltimore 10-8, Boston 1-1
Detroit 8-4, Los Angeles 3-4
Kansas City 6-3, Cleveland 8-2, 1st game 10 innings

TODAY'S GAMES

Chicago (Buzhardt 3-3 or Talbot 1-0) at Baltimore (Roberts 4-3), night
Minnesota (Stigman 3-4) at Cleveland (Ramos 3-4), night
Los Angeles (Chance 4-2) at Washington (Rudolph 6-0) night
Only games scheduled

TUESDAY'S GAMES

Kansas City at Detroit, 2, twi-night
Minnesota at Cleveland, night
Los Angeles at Washington, night
Chicago at Baltimore, 2, twi-night
Boston at New York, 2, twi-night

NATIONAL LEAGUE

	Won	Lost	Pct.	Behind
Philadelphia	32	21	.604	—
San Francisco	31	23	.574	1½
Cincinnati	30	23	.566	2
Pittsburgh	29	25	.537	4
Milwaukee	28	26	.519	4½
Chicago	27	27	.500	5½
Los Angeles	28	28	.483	6
St. Louis	28	30	.483	6½
Houston	27	31	.458	8
New York	21	33	.389	11

SATURDAY'S RESULTS

Philadelphia 8, New York 2
Pittsburgh 10, Chicago 7
Los Angeles 3, St. Louis 2
San Francisco 6, Milwaukee 4
Cincinnati 6, Houston 1

SUNDAY'S RESULTS

Philadelphia 9-1, New York 5-2
Milwaukee 5-3, Los Angeles 1-1
Chicago 5, Pittsburgh 2, 2nd game postponed, rain
San Francisco 8, Cincinnati 2
Houston 4, St. Louis 1, night

TODAY'S GAMES

Cincinnati (Purkey 3-3) at San Francisco (Hendley 5-4)
St. Louis (Hobbie 1-2) at Houston (Nottebart 1-7), night
Only games scheduled

TUESDAY'S GAMES

Cincinnati at San Francisco, night
Philadelphia at Chicago
St. Louis at Houston, night
Milwaukee at Los Angeles, night
New York at Pittsburgh, night

G.E. Radios Now Only $11.99 At Hatch's
Transistor portable sets . . . American made that can be SERVICED! Also 5 tube electric table model at only $14.88. Charge yours at Hatch's, 28 S. Tejon. adv.

HIRAM WALKER
FULL 86 PROOF
Sip it slow and easy—taste its full rich flavor
Enjoy a true bourbon of fine quality at a welcome price
Hiram Walker's
TEN HIGH
YOUR BEST BOURBON BUY
86 PROOF • HIRAM WALKER & SONS INC., PEORIA, ILL.

Bain's
COLORADO at TEJON
WESTERN BOOT CLOSEOUT
SALE
OF DISCONTINUED STYLES AND PATTERNS
IN ALL OF OUR
FAMOUS NAME BRAND BOOTS
NOW SAVE
10% TO 40%
ON MEN'S, WOMEN'S, CHILDREN'S
BOOTS
YOU'LL FIND AN EXCELLENT ASSORTMENT OF COLORS AND STYLES IN THIS
PRE-SEASON SALE!
YOUR CHARGE ACCOUNT INVITED
PARK FREE DOWNTOWN
Open Every Nite 'til 8:30

ALL FOR FUN...FUN FOR ALL
Jeep® UNIVERSAL
The 'Jeep' Universal takes you to where the fun is, no matter where that may be. It takes you hunting where only the raccoons run. Skin diving where your tracks are the only ones on the beach. Fishing at lakes others have to hike to. And skiing, picnicking, and just plain roaming the back roads are more fun than ever before. When you own a 'Jeep' Universal, there's no end to the uses you find for it.
Here's the 4-wheel drive family car that's built for years of service. Proven virtually indestructible all over the world. Available in a wide variety of hard tops, soft tops, convertible tops. Wheelbases from 80" to 101".
VERSATILE, POWERFUL, VIRTUALLY INDESTRUCTIBLE
Kaiser Jeep Corporation Toledo 1, Ohio
Jeep®

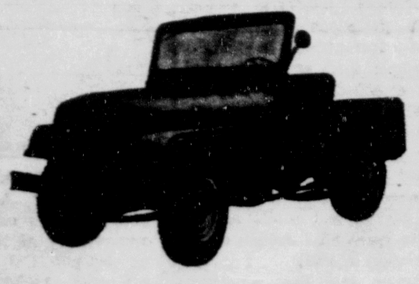

JOHNSON PONTIAC - 'JEEP', INC.
2 Locations — 25 N. Nevada — 740 E. Pikes Peak — 633-3506
"THE GREATEST SHOW ON EARTH" TUES. 8 P.M. CH. 13

A Financing Plan for Every Need

NEW ASSOCIATES HOME FURNISHINGS FINANCING PLAN
permits young Americans to buy all the things they need for better living—and save.
No longer is it necessary to buy furnishings for a home at different stores and pay a high finance charge for each purchase. Under the Associates new Home Furnishings Financing Plan, you can borrow *the total amount ahead of time* . . . avoid multiple interest payments . . . select your own payments.
And the Associates, one of America's largest financing institutions, offers other "Look-Ahead Borrowing" plans for any responsible person . . . any personal, business or professional need. There are over 600 Associates offices coast-to-coast. One is near you. We invite you to write, phone or visit . . . *today*.
ASSOCIATES CONSUMER FINANCE CO.
IN COLORADO SPRINGS
601 South Nevada Avenue.....634-6633
222 East Pikes Peak Avenue.....632-6667

Houston's Dick Farrell First 10-Game Winner

By MIKE RATHET
Associated Press Sports Writer

Houston's Dick Farrell pitches with a gun at his back. The gun's name is Nellie Fox.

Farrell, who figures the scrappy Fox is the latest weapon in his well-stocked pitching arsenal, became the first 10-game winner in the major leagues Sunday night as he scattered eight hits in a 4-1 triumph over the St. Louis Cardinals.

A converted reliever acquired from the Los Angeles Dodgers for the premier $125,000 price tag in the National League expansion draft, Farrell is in his third and most productive season as a starter. And that's where Fox, acquired from the Chicago White Sox, enters the picture.

"He keeps me bearing down," says the 30-year-old right-hander. "He is always on my back."

Farrell had a 10-20 record for the Colts in 1962 and was 14-13 last year. But with the helpful intimidation of the little second baseman he has reached the first plateau en route to a 20-victory season with the best record in the majors.

Farrell's latest triumph was his seventh in a row and brought his record to an eye-opening 10-1. It also extended the Cardinals' skid. St. Louis now has lost four straight and 18 of its last 24 while falling into eighth place, 6½ games behind National League leading Philadelphia.

The Phillies swept a doubleheader from the New York Mets 9-5 and 4-2, boosting their lead over second-place San Francisco to one-half game. The Giants' rode homers by Orlando Cepeda and Jim Hart to an 8-2 victory over Cincinnati.

Elsewhere in the NL, Milwaukee swept a doubleheader from the Los Angeles Dodgers by identical 5-1 scores and the Chicago Cubs defeated Pittsburgh 5-2. The second game of the Cubs-Pirates doubleheader was rained out.

Farrell struck out nine and walked two, allowing the Cardinals' only run in the sixth when Bill White tripled and Ken Boyer singled. Al Spanger provided the runs Farrell needed with two sacrifice flies, the last capping a three-run fifth inning uprising that put it away against Bob Gibson, 5-4.

John Briggs, starting his first major league game because of a leg injury to Wes Covington, produced the fireworks for the Phillies in the opener. Briggs singled twice, slammed a double, drove in two runs and scored twice, riding home on Richie Agbbvvpetaoin Richie Allen's 13th homer in the fourth.

John Callison took over against the Mets in the nightcap, driving in three runs with a homer and double. Art Mahaffey got the nightcap victory with Ed Roebuck's relief help after Ray Culp posted his first victory since April 26 in the opener.

Cepeda and Hart, who drove in three runs, hit consecutive homers against Reds starter Jim O'Toole, 5-3 in the third inning. Willie Mays also figured heavily in the attack with a single, double, triple and three runs scored. Ron Herbel, 4-2, got the victory with an eight-hitter.

The Braves unloaded 11 extra-base hits—including the 350th homer of Hank Aaron's major league career—and became the first team in two years to sweep a doubleheader against the Dodgers in Los Angeles.

Aaron, Felipe Alou and Denis Menke homered in the opener while Tony Cloninger, 5-5, pitched a five-hitter. Gene Oliver slammed a bases-empty homer and a run-producing double in the nightcap while Bob Sadowski, Dan Schneider and Denny Lemaster combined to check the Dodgers on seven hits.

Billy Cowan and Lou Brock slammed two-run homers as the Cubs whipped the Pirates. Dick Ellsworth, 8-5, had a four-hit shutout until the ninth when Gene Freese accounted for the Pittsburgh runs with a two-run homer.

SPOILS FOR THE VICTOR—Tony Lema and his wife Betty hold a trophy, a check for $8,000 after he won the $66,000 Buick Open at Grand Blanc, Mich., on Sunday. Lema, who finished with a 70 for a 277 total, had a last round stretch duel with Dow Finsterwald of the Broadmoor in Colorado Springs. Last week Lema won $20,000 top money in the Thunderbird Open in New York. (AP Wirephoto)

* * * * * * * * *

Lema Surprised at Victory Over Springs' Finsterwald

By BERNIE KENNEDY
Associated Press Sports Writer

GRAND BLANC, Mich. (AP)—Tony Lema, more surprised than anybody else over his victory in the $66,000 Buick Open Golf Tournament Sunday, headed today for the National Open at Washington, D.C., hoping that lightning strikes three times in a row.

I've never done very well in the National Open and I don't have any particular feeling about it this year," said Lema after becoming the first pro in 21 months to put together major victories in successive weeks. He preceded his Buick Open triumph with victory in the $100,000 Thunderbird at Rye, N.Y. The National Open starts Thursday.

Said Lema of the Buick Open, "it has to be one of the biggest surprises of my life."

"I never thought I could win a tournament when I started playing," Lema added, "let alone win two in a row."

The San Leandro, Calif. native kept his usual custom and ordered champagne in the press room following his victory on the 7,280-yard, par-72 Warwick Hills course.

Lema had a 70 in his final round and finished with an 11-under par 277 to pick up nearly $9,000 in prize money.

His round featured four birdies, one on the first hold which he solved for the fourth straight round in the tourney. It was the same hole on which he had taken a seven in the open two years ago.

His second bogie came on the 15th hole and he admitted that it made him a little anxious.

Dow Finsterwald, playing in the threesome ahead of Lema, started the day just two strokes off the pace and at one point in the final round closed to within a stroke of a tie.

"I knew what Dow was shooting right along until something happened without communications at about the 10th hole," Lema explained. "I didn't know what he had done from the 10th through the 14th.

"When I bogied No. 15, I really started to worry. But not for long, though, as word got to me that Dow had also bogied the same hole and that I was still ahead by a couple of strokes."

Finsterwald finished with a 71 for a total of 280 and was runner-up here for the second straight year. Bob Charles, the left-handed New Zealander, finished with a 67 to take third place money with a 283.

Lema became the first pro to win two tournaments in a row since Jack Nicklaus won in Seattle and Portland, Ore. in September, 1962.

"I'm very happy with my game," Lema said. "I led this tournament from the 27th hole and I guess that, along with winning the Thunderbird, has helped me gain a lot of confidence."

Undefeated Gophers Meet Missouri in NCAA Finals

By JIM VAN VALKENBURG
Associated Press Sports Writer

Omaha (AP)—Minnesota puts its perfect tourney record on the line against Missouri's top pitcher and perennial power Southern Cal meets Maine's Series tonight — unless it rains again.

The NCAA baseball tourney is a record four days behind schedule, but attendance is up 9,251 over last year's record pace. And three dozen major league scouts are still on hand hoping to sign some top prospects.

Minnesota became the last unbeaten team by beating Southern Cal's defending champs 6-5 with a three-run ninth inning rally Saturday night. Dave Hoffman's two-out single drove in the winning run.

The Big Ten champions, almost as deep in top pitching as Missouri, will be in an excellent position if they can eliminate the Tigers. They'll be facing Keith Weber 10-1 who shut out Arizona State last Tuesday.

Dick Mielke, a 6-foot-4 sophomore right-hander with a 7-1 record, is the pitching choice of Coach Dick Siebert, who will have Frank Brosseau and Joe Pollack ready for the last two games.

Pollack was touched for 11 hits but went all the way Saturday night. Left-hander Larry Fisher of USC had a no-hitter for six innings but was the loser.

Maine needed Joe Ferris the last 2 1-3 innings to save its 4-2 upset over Arizona State Saturday but Coach Jack Butterfield nominated him to start against the Trojans.

Left-hander Jack Stroud went the route in Missouri's 3-1 victory which ousted Seton Hall in the other game Saturday.

Should the Big Eight champions stay alive, they would have Stroud and Dennis Musgraves for the last two. Missouri's hitting has been anemic so far in the tournament.

A Missouri victory would leaves three times in the tournament. Then a drawing would be held and the team with a bye would play for the championship Wednesday against the winner of Tuesday's game.

Ron Cook, 2-0, is the USC starter against Maine and Coach Rod Dedeaux hopes he doesn't have to use his ace, Walt Peterson, in relief. If USC wins and draws a bye, 17-game winner Peterson would pitch the title game with four days rest.

A Minnesota victory would force USC to use Peterson Tuesday and Fisher Wednesday each with three days rest.

Lou Brissie, former pitching star for the Philadelphia Athletics, is scouting for the Milwaukee Braves.

Chisox' Lopez Remains Optimistic Despite Series Sweep by Yankees

By MURRAY CHASS
Associated Press Sports Writer

"We have been going good, and we are going to get better," said Manager Al Lopez of the Chicago White Sox shortly before his American League leaders started a five-game series with the New York Yankees.

The White Sox now are in second place.

The Yankees took care of that, using just 50 hours for a sweep of the series. They completed the annihilation Sunday, taking a doubleheader 8-3 and 4-3 in 10 innings.

The double loss coupled with Baltimore's two victories over Boston put the Orioles on top, one game and 10 percentage points ahead of the White Sox, who have dropped six straight.

The third - place Yankees moved four percentage points behind Chicago, holding a seven game winning streak, longest in the majors this season.

The rampaging Yankees rendered the White Sox attack so ineffective it might take Lopez the rest of the year to find it. Chicago managed only 28 hits in the series and scored only 10 runs.

The White Sox came close to averting the sweep but couldn't hold off New York in the ninth inning of Sunday's nightcap. Trailing 3-1, the Yankees scored twice with the aid of shortstop Ron Hanse's error, then won it in the 10th on Joe Pepitone's run-scoring single.

Another highlight of the five-doubleheader day was the 30 home runs that were hit in the league. That tied the major league record set June 10, 1962.

Minnesota's power - laden Twins led the onslaught in their 6-5 and 9-2 victories over Washington. The Orioles clobbered the Red Sox 10-1 and 8-1, Kansas City edged Cleveland 6-5 in 10 innings and 3-2 and Detroit squeezed by Los Angeles 6-5 and 6-4.

Before the Yankees struck in the ninth inning of the second game, Gary Peters appeared set to record his first complete game in 13 starts. Singles by Elston Howard and Joe Pepitone and Hansen's error scored one run while Bobby Richardson's sacrifice fly took care of the other.

Pepitone singled home Archie Moore with the winning run. Moore had walked, taken second on a sacrifice and advanced to third on a fly. Dave Nicholson clouted a three-run homer for Chicago in the sixth.

Juan Pizarro suggered his third loss in 10 decisions in the opener. Howard and Phil Linz rocked him for two-run homers in the second. Linz added a solo homer in the eighth.

Baltimore moved into first place behind the five-hit pitching of Chuck Estrada and Dick Hall in the nightcap. Estrada pitched the first five innings, enough for his first victory since May 21, 1963. Jerry Adair drove in two runs for the Orioles, giving him five for the day.

Brooks, Robinson and Luis Aparicio each lashed four hits in the opener. Robinson hit a home run, a triple and two singles while Aparicio collected a triple and three singles and stole three bases.

The Twins' Harmon Killebrew pounded three homers, giving him 20 for the season. He hit two in the first game while Bob Allison and Zoilo Versalles added one each. Fred Valentine homered with two aboard for the Senators.

Minnesota also clouted four homers in the nightcap, including Allison's 15th. The Twins' Johnny Goryl was thrown out of the game in the sixth after charging and punching pitcher Jim Duckworth who hit him with a pitch. Duckworth was fined $50.

Home runs decided both of the games between the Athletics and the Indians. Jim Gentile who previously knocked in three runs, connected in the 10th inning of the opener while Dick Green hammered a two-run homer in the seventh for the second-game triumph.

John Romano's homer had given the Indians a brief 2-1 lead in the sixth.

The Tigers won the second game on Don Demeter's two-run double in the four-run seventh. The blow came off reliever Bob Lee, who also was the victim of Dick McAuliffe's eighth-inning homer which won the opener.

Jimmy Piersall, Bobby Knoop and Joe Adcock homered for the Angels in the first game.

Nationally Known Amperex Comes to Pueblo Dog Track

PUEBLO — Several of the kennels racing at Pueblo Greyhound Park will receive major reinforcements from Cloverleaf this week, gladdening the heart of acting Racing Secretary Frank Hartwell and greatly increasing his supply of high-graded dogs.

Kennel owner Joe Mamino announced that Amperex, nationally known since his Colorado Springs debut two years ago, will race in Pueblo for the first time. Amperex, in winning the $2,000 Puppy Derby, set a track record for the Colorado Springs 5-16 which was retired unchallenged when the racing distance was changed last year.

Omer B. Rawlings planned to move hi sentire cloverleaf kennel to Pueblo, including such high-graded dogs as Repton, Atchley and Stroll Syer.

James Black is sending down Boston Rocket and Melvin C. Hughes is reinforcing his present Pueblo kennel with Captain E. and Irish Dino, among others.

Another group of reinforcements is due after the June 23 closing of Raynham's meet in Massachusetts. At that time C. C. Wilson will bring Westy Whizzer, winner of the $7,500 Raynham Juvenile Stake, to Pueblo along with Westy Hornet, Westy Capp and Westy Black, all racing in the higher grades.

MONDAY OFFICIAL ENTRIES

FIRST RACE (5/16 GR. D)—1. Elm City, 2. Old Habit, 3. Salesman Mac, 4. Melton Mowbray, 5. Aunt Bee, 6. Mr. Cane, 7. Indhoma, 8. Scotty's Red Boy.

SECOND RACE (5/16 GR. C)—1. L. F.'s Comet, 2. Preferred Kevin, 3. P. H.'s Promise, 4. Caravelle, 5. Mar Rosetta, 6. Lynn's Shamrock, 7. Summer Leisure, 8. Duke of Mercia.

THIRD RACE (5/16 GR. M)—1. A. B.'s Comet, 2. Sunk Side, 3. Lena's Girl, 4. Sky Salute, 5. Roll Joe, 6. Bolivar Boy, 7. Reico Honey B., 8. Nancy's Lass.

FOURTH RACE (5/16 GR. M)—1. Westy Ripper, 2. B. C. Hook, 3. Mark's Royal, 4. Singin Sambo, 5. John Paolino, 6. Whirling Beast, 7. First Theme, 8. Anne Larsen.

FIFTH RACE (WRIGHT CR. GR. D)—1. Lux Pride, 2. Countess Cole, 3. Judy Pam, 4. Debbie Marie, 5. Baby Taun, 6. Dolly's Sandy, 7. Kolga June, 8. Lucy Trail.

SIXTH RACE (5/16 GR. M)—1. Jim Tully, 2. Happy Returns, 3. Mr. Mortimer, 4. Prissy's Lady, 5. Scout Car, 6. Sunset Cindy, 7. Irish Orbit, 8. Doty Boy.

SEVENTH RACE (5/16 GR. D)—1. Mary Trail, 2. Salestax Mar, 3. Dr. Beyer, 4. Tender Friend, 5. San Lan, 6. Buzzar Ray, 7. Penrose Walt, 8. Unmask.

EIGHTH RACE (5/16 GR. C)—1. Velvet Hand, 2. Tacky P., 3. Black Char, 4. Gerri Kay, 5. T. V. White cloud, 6. Catawba Mar, 7. Aunt Sal, 8. Hammer's Tate.

NINTH RACE (5/16 GR. A)—1. Margie Tryon, 2. P. H.'s Parka, 3. Kefalin Pride, 4. T. V. Hoss, 5. Pic A Dilly Lilly, 6. Rushaway Dan, 7. Mary Catchum, 8. Texas Heat.

TENTH RACE (5/16 GR. B)—1. Sassi Passie, 2. P. H.'s Payroll, 3. Fred French, 4. S. W. Pat's Boy, 5. Monorail, 6. T. V. Roc n Roll, 7. Ginny Moore, 8. Avant Garde.

ELEVENTH RACE (WRIGHT CR. GR. C)—1. Debbie Dencol, 2. Candy Havoc, 3. Tommie Logan, 4. Bobby Zip, 5. Arizona Maid, 6. Melinda Jane, 7. Gabby Marland, 8. Gay's Son.

TONITE!
PUEBLO
GREYHOUND RACING
"Play the Fabulous"
"TWIN QUIN"
8 p.m. NITELY Except Sunday
VISIT THE NEW CLUB HOUSE
Special Parking Facilities
No Minors (Under 18 yrs.) admitted to Races
ROUND TRIP TRAILWAYS BUS to track NITELY
Tickets at TRAILWAYS Depot
Pikes Peak & Nevada $1.50
Bus leaves C.S. 6:30 p.m.
Service Men Admitted FREE
PUEBLO
GREYHOUND PARK
S. on U.S. Highway 85

The Ideal Gift for Fathers Day
Gift Wrapping Free
For men who enjoy solid comfort

Hush Puppies
BREATHIN' BRUSHED PIGSKIN CASUAL SHOES BY WOLVERINE
from $9.95
Hush Puppies are really great and Dad will love everything about them from the cushiony crepe soles to the sturdy steel shanks. And, they're long on wear, easy on care because they're Hell-Cat tanned to resist dirt and soil. A brisk brushing makes them look like new again. You'll find a style, size and width to fit most everybody.
VORHES
make selections at either store
22 South Tejon
or in
Southgate Center

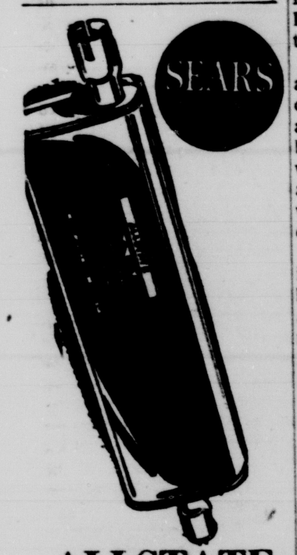
SEARS
ALLSTATE
Standard
Mufflers
INSTALLED
As Low As 7.38
SEARS
100 Southgate Center
632-5566

In just ONE HOUR
GEICO and Affiliates will give you Complete, Low-Cost
Auto Financing and Insurance
whether you are a Civilian, Military, or Government Employee
Expanded eligibility now lets you join the more than ONE MILLION PEOPLE who already save on auto financing and/or insurance with GEICO and Affiliates. No need to hunt around for favorable auto financing and auto insurance when GEICO and Affiliates can offer you both . . . and in the shortest possible time.
CHECK THESE GEICO BENEFITS
1. Your choice of payment plans
2. Freedom of movement between States and Overseas
3. Register auto in any state you choose
4. Combine low cost Financing with Auto Insurance at savings of 25% to 30% below Basic Bureau Rates
5. Military allotments or post-dated checks are not required
For Complete Information or Immediate Service
Phone or Visit Either of Our Offices
Beware of Other Offices with Similar Names
In Denver—41 East Colfax Avenue 292-2970
In Colorado Springs—18 Southgate Ctr. 636-3761
GEICO.
OF WASHINGTON, D.C.
Government Employees Insurance Company and Affiliates
Capital Stock Companies Not Affiliated with the U.S. Government

MOUNTAIN CLIMBING
INSTRUCTION
• BEGINNER
• INTERMEDIATE
• ADVANCED
Classes Start This Month
YOU MUST SIGN UP
BY JUNE 16th
Minimum age 12 years. Parents consent required for all under 21
THE BEST
IN CLIMBING, HIKING, CAMPING AND TENNIS GEAR
For Further Information Call
sporting Inc.
1414 S. TEJON
633-4119
OPEN
Mon. thru Sat.
9 a.m. to 6 p.m.

FISHING - CAMPING BARGAINS
FROM COLORADO SPRINGS' LARGEST SELECTION
NEW LIFE PRESERVERS
Coast Guard Approved
Adult's and Children's.... $2.98
Mitchell Reel with 2 spools 15.95
SPECIAL!
Mon - Tues Only
BASEBALL SHOES
New boys' little leaguers with rubber cleats.
4.95 Value 98c
Bamboo Fly Rod 2.98
NEW DIP NET 79c
Camp Cook Stove
12 Pieces
Lightweight Aluminum
Service for 4
5.95
Enter your big trout in our BIG FISH CONTEST. $20, $10, $5 weekly prizes.
Kids Fish Outfit ... 1.98
Rod, Reel, Hooks Float
New Fishing Boots . 4.95
Zebco 202 Reel & Fiberglass Rod .. 4.95
Sleeping Bags from 7.95
Over 500 in Stock
Coleman Bargains
Single Mantle LANTERN 8.95
Two Burner STOVE 9.97
TENTS
BIG SELECTION
Priced as low as $29.95
for 9 x 9 umbrella tent
RAINWEAR
Hooded Rain Jackets
Hooded Rain Coats
2-Pc. Rain Suits
Big selection —all sizes polyfoam and foam rubber
HEADQUARTERS FOR SCOUT CAMPING EQUIPMENT
OPEN 8 to 8
SURPLUS CITY
204 S. 24th

Houston's Dick Farrell First 10-Game Winner

By MIKE RATHET
Associated Press Sports Writer

Houston's Dick Farrell pitches with a gun at his back. The gun's name is Nellie Fox.

Farrell, who figures the scrappy Fox is the latest weapon in his well-stocked pitching arsenal, became the first 10-game winner in the major leagues Sunday night as he scattered eight hits in a 4-1 triumph over the St. Louis Cardinals.

A converted reliever acquired from the Los Angeles Dodgers for the premier $125,000 price tag in the National League expansion draft, Farrell is in his third and most productive season as a starter. And that's where Fox, acquired from the Chicago White Sox, enters the picture.

"He keeps me bearing down," says the 30-year-old right-hander. "He is always on my back."

Farrell had a 10-20 record for the Colts in 1962 and was 14-13 last year. But with the helpful intimidation of the little second baseman he has reached the first plateau en route to a 20-victory season with the best record in the majors.

Farrell's latest triumph was his seventh in a row and brought his record to an eye-opening 10-1. It also extended the Cardinals' skid. St. Louis now has lost four straight and 18 of its last 24 while falling into eighth place, 6½ games behind National League leading Philadelphia.

The Phillies swept a doubleheader from the New York Mets 9-5 and 4-2, boosting their lead over second-place San Francisco to one-half game. The Giants' rode homers by Orlando Cepeda and Jim Hart to an 8-2 victory over Cincinnati.

Elsewhere in the NL, Milwaukee swept a doubleheader from the Los Angeles Dodgers by identical 5-1 scores and the Chicago Cubs defeated Pittsburgh 5-2. The second game of the Cubs-Pirates doubleheader was rained out.

Farrell struck out nine and walked two, allowing the Cardinals' only run in the sixth when Bill White tripled and Ken Boyer singled. Al Spanger provided the runs Farrell needed with two sacrifice flies, the last capping a three-run fifth inning uprising that put it away against Bob Gibson, 5-4.

John Briggs, starting his first major league game because of a leg injury to Wes Covington, produced the fireworks for the Phillies in the opener. Briggs singled twice, slammed a double, drove in two runs and scored twice, riding home on Richie Agbbvvpetaoin
Richie Allen's 13th homer in the fourth.

John Callison took over against the Mets in the nightcap, driving in three runs with a homer and double. Art Mahaffey got the nightcap victory with Ed Roebuck's relief help after Ray Culp posted his first victory since April 26 in the opener.

Cepeda and Hart, who drove in three runs, hit consecutive homers against Reds starter Jim O'Toole, 5-3 in the third inning. Willie Mays also figured heavily in the attack with a single, double, triple and three runs scored. Ron Herbel, 4-2, got the victory with an eight-hitter.

The Braves unloaded 11 extra-base hits—including the 350th homer of Hank Aaron's major league career—and became the first team in two years to sweep a doubleheader against the Dodgers in Los Angeles.

Aaron, Felipe Alou and Denis Menke homered in the opener while Tony Cloninger, 5-5, pitched a five-hitter. Gene Oliver slammed a bases-empty homer and a run-producing double in the nightcap while Bob Sadowski, Dan Schneider and Denny Lemaster combined to check the Dodgers on seven hits.

Billy Cowan and Lou Brock slammed two-run homers as the Cubs whipped the Pirates. Dick Ellsworth, 8-5, had a four-hit shutout until the ninth when Gene Freese accounted for the Pittsburgh runs with a two-run homer.

SPOILS FOR THE VICTOR—Tony Lema and his wife Betty hold a trophy, a check for $8,000 after he won the $66,000 Buick Open at Grand Blanc, Mich., on Sunday. Lema, who finished with a 70 for a 277 total, had a last round stretch duel with Dow Finsterwald of the Broadmoor in Colorado Springs. Last week Lema won $20,000 top money in the Thunderbird Open in New York. (AP Wirephoto)

* * * * * * * * *

Lema Surprised at Victory Over Springs' Finsterwald

By BERNIE KENNEDY
Associated Press Sports Writer

GRAND BLANC, Mich. (AP)—Tony Lema, more surprised than anybody else over his victory in the $66,000 Buick Open Golf Tournament Sunday, headed today for the National Open at Washington, D.C., hoping that lightning strikes three times in a row.

I've never done very well in the National Open and I don't have any particular feeling about it this year," said Lema after becoming the first pro in 21 months to put together major victories in successive weeks. He preceded his Buick Open triumph with victory in the $100,000 Thunderbird at Rye, N.Y. The National Open starts Thursday.

Said Lema of the Buick Open, "it has to be one of the biggest surprises of my life."

"I never thought I could win a tournament when I started playing," Lema added, "let alone win two in a row."

The San Leandro, Calif. native kept his usual custom and ordered champagne in the press room following his victory on the 7,280-yard, par-72 Warwick Hills course.

Lema had a 70 in his final round and finished with an 11-under par 277 to pick up nearly $9,000 in prize money.

His round featured four birdies, one on the first hold which he solved for the fourth straight round in the tourney. It was the same hole on which he had taken a seven in the open two years ago.

His second bogie came on the 15th hole and he admitted that it made him a little anxious.

Dow Finsterwald, playing in the threesome ahead of Lema, started the day just two strokes off the pace and at one point in the final round closed to within a stroke of a tie.

"I knew what Dow was shooting right along until something happened without communications at about the 10th hole," Lema explained. "I didn't know what he had done from the 10th through the 14th.

"When I bogied No. 15, I really started to worry. But not for long, though, as word got to me that Dow had also bogied the same hole and that I was still ahead by a couple of strokes."

Finsterwald finished with a 71 for a total of 280 and was runner-up here for the second straight year. Bob Charles, the left-handed New Zealander, finished with a 67 to take third place money with a 283.

Lema became the first pro to win two tournaments in a row since Jack Nicklaus won in Seattle and Portland, Ore. in September, 1962.

"I'm very happy with my game," Lema said. "I led this tournament from the 27th hole and I guess that, along with winning the Thunderbird, has helped me gain a lot of confidence."

Undefeated Gophers Meet Missouri in NCAA Finals

By JIM VAN VALKENBURG
Associated Press Sports Writer

Omaha (AP)—Minnesota puts its perfect tourney record on the line against Missouri's top pitcher and perennial power Southern Cal meets Maine's Series tonight — unless it rains again.

The NCAA baseball tourney is a record four days behind schedule, but attendance is up 9,251 over last year's record pace. And three dozen major league scouts are still on hand hoping to sign some top prospects.

Minnesota became the last unbeaten team by beating Southern Cal's defending champs 6-5 with a three-run ninth inning rally Saturday night. Dave Hoffman's two-out single drove in the winning run.

The Big Ten champions, almost as deep in top pitching as Missouri, will be in an excellent position if they can eliminate the Tigers. They'll be facing Keith Weber 10-1 who shut out Arizona State last Tuesday.

Dick Mielke, a 6-foot-4 sophomore right-hander with a 7-1 record, is the pitching choice of Coach Dick Siebert, who will have Frank Brosseau and Joe Pollack ready for the last two games.

Pollack was touched for 11 hits but went all the way Saturday night. Left-hander Larry Fisher of USC had a no-hitter for six innings but was the loser.

Maine needed Joe Ferris the last 2 1-3 innings to save its 4-2 upset over Arizona State Saturday but Coach Jack Butterfield nominated him to start against the Trojans.

Left-hander Jack Stroud went the route in Missouri's 3-1 victory which ousted Seton Hall in the other game Saturday.

Should the Big Eight champions stay alive, they would have Stroud and Dennis Musgraves for the last two. Missouri's hitting has been anemic so far in the tournament.

A Missouri victory would leaves three times in the tournament. Then a drawing would be held and the team with a bye would play for the championship Wednesday against the winner of Tuesday's game.

Ron Cook, 2-0, is the USC starter against Maine and Coach Rod Dedeaux hopes he doesn't have to use his ace, Walt Peterson, in relief. If USC wins and draws a bye, 17-game winner Peterson would pitch the title game with four days rest.

A Minnesota victory would force USC to use Peterson Tuesday and Fisher Wednesday each with three days rest.

Lou Brissie, former pitching star for the Philadelphia Athletics, is scouting for the Milwaukee Braves.

Chisox' Lopez Remains Optimistic Despite Series Sweep by Yankees

By MURRAY CHASS
Associated Press Sports Writer

"We have been going good, and we are going to get better," said Manager Al Lopez of the Chicago White Sox shortly before his American League leaders started a five-game series with the New York Yankees.

The White Sox now are in second place.

The Yankees took care of that, using just 50 hours for a sweep of the series. They completed the annihilation Sunday, taking a doubleheader 8-3 and 4-3 in 10 innings.

The double loss coupled with Baltimore's two victories over Boston put the Orioles on top, one game and 10 percentage points ahead of the White Sox, who have dropped six straight.

The third - place Yankees moved four percentage points behind Chicago, holding a seven game winning streak, longest in the majors this season.

The rampaging Yankees rendered the White Sox attack so ineffective it might take Lopez the rest of the year to find it. Chicago managed only 28 hits in the series and scored only 10 runs.

The White Sox came close to averting the sweep but couldn't hold off New York in the ninth inning of Sunday's nightcap. Trailing 3-1, the Yankees scored twice with the aid of shortstop Ron Hanse's error, then won it in the 10th on Joe Pepitone's run-scoring single.

Another highlight of the five-doubleheader day was the 30 home runs that were hit in the league. That tied the major league record set June 10, 1962.

Minnesota's power - laden Twins led the onslaught in their 6-5 and 9-2 victories over Washington. The Orioles clobbered the Red Sox 10-1 and 8-1, Kansas City edged Cleveland 6-5 in 10 innings and 3-2 and Detroit squeezed by Los Angeles 6-5 and 6-4.

Before the Yankees struck in the ninth inning of the second game, Gary Peters appeared set to record his first complete game in 13 starts. Singles by Elston Howard and Joe Pepitone and Hansen's error scored one run while Bobby Richardson's sacrifice fly took care of the other.

Pepitone singled home Archie Moore with the winning run. Moore had walked, taken second on a sacrifice and advanced to third on a fly. Dave Nicholson clouted a three-run homer for Chicago in the sixth.

Juan Pizarro suggered his third loss in 10 decisions in the opener. Howard and Phil Linz rocked him for two-run homers in the second. Linz added a solo homer in the eighth.

Baltimore moved into first place behind the five-hit pitching of Chuck Estrada and Dick Hall in the nightcap. Estrada pitched the first five innings, enough for his first victory since May 21, 1963. Jerry Adair drove in two runs for the Orioles, giving him five for the day.

Brooks, Robinson and Luis Aparicio each lashed four hits in the opener. Robinson hit a home run, a triple and two singles while Aparicio collected a triple and three singles and stole three bases.

The Twins' Harmon Killebrew pounded three homers, giving him 20 for the season. He hit two in the first game while Bob Allison and Zoilo Versalles added one each. Fred Valentine homered with two aboard for the Senators.

Minnesota also clouted four homers in the nightcap, including Allison's 15th. The Twins' Johnny Goryl was thrown out of the game in the sixth after charging and punching pitcher Jim Duckworth who hit him with a pitch. Duckworth was fined $50.

Home runs decided both of the games between the Athletics and the Indians. Jim Gentile who previously knocked in three runs, connected in the 10th inning of the opener while Dick Green hammered a two-run homer in the seventh for the second-game triumph.

John Romano's homer had given the Indians a brief 2-1 lead in the sixth.

The Tigers won the second game on Don Demeter's two-run double in the four-run seventh. The blow came off reliever Bob Lee, who also was the victim of Dick McAuliffe's eighth-inning homer which won the opener.

Jimmy Piersall, Bobby Knoop and Joe Adcock homered for the Angels in the first game.

Nationally Known Amperex Comes to Pueblo Dog Track

PUEBLO — Several of the kennels racing at Pueblo Greyhound Park will receive major reinforcements from Cloverleaf this week, gladdening the heart of acting Racing Secretary Frank Hartwell and greatly increasing his supply of high-graded dogs.

Kennel owner Joe Mamino announced that Amperex, nationally known since his Colorado Springs debut two years ago, will race in Pueblo for the first time. Amperex, in winning the $2,000 Puppy Derby, set a track record for the Colorado Springs 5-16 which was retired unchallenged when the racing distance was changed last year.

Omer B. Rawlings planned to move hi sentire cloverleaf kennel to Pueblo, including such high-graded dogs as Repton, Atchley and Stroll Syer.

James Black is sending down Boston Rocket and Melvin C. Hughes is reinforcing his present Pueblo kennel with Captain E. and Irish Dino, among others.

Another group of reinforcements is due after the June 23 closing of Raynham's meet in Massachusetts. At that time C. C. Wilson will bring Westy Whizzer, winner of the $7,500 Raynham Juvenile Stake, to Pueblo along with Westy Hornet, Westy Capp and Westy Black, all racing in the higher grades.

MONDAY OFFICIAL ENTRIES
FIRST RACE (5/16 GR. D)—1. Kim City, 2. Old Hasbr, 3. Savannah Mar, 4. Mellon Mowbray, 5. Aunt Bee, 6. Mr. Cane, 7. Indhoma, 8. Scotty's Red Boy.
SECOND RACE (5/16 GR. C)—1. L. F.'s Comet, 2. Preferred Kevin, 3. F. H.'s Promise, 4. Caravelle, 5. Mar Rosetta, 6. Lynn's Shamrock, 7. Summer Leisure, 8. Duke of Marcia.
THIRD RACE (5/16 GR. M)—1. A. B.'s Cosmet, 2. Sunset Side, 3. Lena's Girl, 4. Sky Salute, 5. Roll Joe, 6. Bolivar Boy, 7. Reico Honey B, 8. Nancy's Lass.
FOURTH RACE (5/16 GR. M)—1. Westy Ripper, 2. B. C. Hook, 3. Mark's Royal, 4. Singin Sambo, 5. John Paolino, 6. Whirling Beast, 7. First Theme, 8. Annie Larsen.
FIFTH RACE (WRIGHT CR. GR. D)—1. Lux Pride, 2. Countess Cole, 3. Judy Pam, 4. Debbie Marie, 5. Baby Tsun, 6. Dusty's Sandy, 7. Kolga June, 8. Max Trail.
SIXTH RACE (5/16 GR. M)—1. Jim Tully, 2. Happy Reruns, 3. Mr. Mortimer, 4. Prissy's Lady, 5. Scout Car, 6. Sunset Cindy, 7. Irish Orbit, 8. Dotty Boy.
SEVENTH RACE (5/16 GR. D)—1. Mary Trail, 2. Salestax Mac, 3. Dr. Bever, 4. Tender Friend, 5. San Lan, 6. Buzzar Ray, 7. Penrose Wall, 8. Unmask.
EIGHTH RACE (5/16 GR. C)—1. Velvet Hand, 2. Tacky B., 3. Black Char, 4. Gerri Kay, 5. T. V. Whirlcloud, 6. Catawba Mar, 7. Aunt Sal, 8. Hammer's Tate.
NINTH RACE (5/16 GR. A)—1. Margie Tryon, 2. P. H.'s Patrica, 3. Kefalin Pride, 4. T. V. Hoss, 5. Pic A Dilly Lilly, 6. Rushaway Dan, 7. Mary Catchum, 8. Texas Heat.
TENTH RACE (5/16 GR. B)—1. Sassi Passe, 2. P. H.'s Payroll, 3. Fred French, 4. S. W. Pat's Boy, 5. Monorail, 6. T. V. Roc'n Roll, 7. Ginny Moore, 8. Avant Garde.
ELEVENTH RACE (WRIGHT CR. GR. C)—1. Debbie Dencol, 2. Candy Havoc, 3. Tommie Logan, 4. Bobby Zig, 5. Arizona Maid, 6. Melinda Jane, 7. Gabby Garland, 8. Gay's Son.

The Ideal Gift for Fathers Day
Gift Wrapping Free

For men who enjoy solid comfort

Hush Puppies
BREATHIN' BRUSHED PIGSKIN CASUAL SHOES BY WOLVERINE
from $9.95

Hush Puppies are really great and Dad will love everything about them from the cushiony crepe soles to the sturdy steel shanks. And, they're long on wear, easy on care because they're Hell-Cat tanned to resist dirt and soil. A brisk brushing makes them look like new again. You'll find a style, size and width to fit most everybody.

VORHES
make selections at either store
22 South Tejon
or in
Southgate Center

SEARS
ALLSTATE
Standard
Mufflers
INSTALLED
As Low As 7.38
SEARS
100 Southgate Center
632-5566

TONITE!
PUEBLO

GREYHOUND RACING
"Play the Fabulou$"
"TWIN QUIN"
8 p.m. NITELY Except Sunday
VISIT THE NEW CLUB HOUSE
Special Parking Facilities
No Minors (Under 16 yrs.) admitted to Races
ROUND TRIP TRAILWAYS BUS to track NITELY
Tickets at TRAILWAYS Depot
Pikes Peak & Nevada $1.50
Bus leaves C.S. 6:30 p.m.
Service Men Admitted FREE
PUEBLO GREYHOUND PARK
S. on U. S. Highway 85

In just ONE HOUR
GEICO and Affiliates will give you Complete, Low-Cost
Auto Financing and Insurance
whether you are a Civilian, Military, or Government Employee

Expanded eligibility now lets you join the more than ONE MILLION PEOPLE who already save on auto financing and/or insurance with GEICO and Affiliates. No need to hunt around for favorable auto financing and auto insurance when GEICO and Affiliates can offer you both . . . and in the shortest possible time.

CHECK THESE GEICO BENEFITS
1. Your choice of payment plans
2. Freedom of movement between States and Overseas
3. Register auto in any state you choose
4. Combine low cost Financing with Auto Insurance at savings of 25% to 30% below Basic Bureau Rates
5. Military allotments or post-dated checks are not required

For Complete Information or Immediate Service
Phone or Visit Either of Our Offices
Beware of Other Offices with Similar Names

In Denver—41 East Colfax Avenue 292-2970
In Colorado Springs—18 Southgate Ctr. 636-3761

GEICO.
OF WASHINGTON, D.C.
Government Employees Insurance Company and Affiliates
Capital Stock Companies Not Affiliated with the U.S. Government

MOUNTAIN CLIMBING
INSTRUCTION
• BEGINNER
• INTERMEDIATE
• ADVANCED
Classes Start This Month
YOU MUST SIGN UP
BY JUNE 16th
Minimum age 12 years. Parents consent required for all under 21
THE BEST
IN CLIMBING, HIKING, CAMPING AND TENNIS GEAR
For Further Information Call
sport Inc.
1414 S. TEJON
633-4119
OPEN
Mon. thru Sat.
9 a.m. to 6 p.m.

FISHING - CAMPING BARGAINS
FROM COLORADO SPRINGS' LARGEST SELECTION
NEW LIFE PRESERVERS
Coast Guard Approved
Adult's and Children's.... $2.98
Mitchell Reel with 2 spools 15.95

SPECIAL!
Mon - Tues Only
BASEBALL SHOES
New boys' little leaguers with rubber cleats.
4.95 Value 98c
Bamboo Fly Rod 2.98
NEW DIP NET 79c
Camp Cook Stove
12 Pieces
Lightweight Aluminum
Service for 4
5.95

Enter your big trout in our BIG FISH CONTEST. $20, $10, $5 weekly prizes.
Kids Fish Outfit ... 1.98
Rod, Reel, Hooks, Float
New Fishing Boots . 4.95
Zebco 202 Reel & Fiberglass Rod .. 4.95
Sleeping Bags from 7.95
Over 500 in Stock

Coleman Bargains
Single Mantle LANTERN 8.95
Two Burner STOVE 9.97
TENTS
BIG SELECTION
Priced as low as $29.95
for 9 x 9 umbrella tent
RAINWEAR
Hooded Rain Jackets
Hooded Rain Coats
2-Pc. Rain Suits
Big selection —all sizes polyfoam and foam rubber
HEADQUARTERS FOR SCOUT CAMPING EQUIPMENT
OPEN 8 to 8 • SURPLUS CITY • 204 S. 24th

Twins Seeking Angels' Dean Chance But Unwilling to Trade Bob Allison

By THE ASSOCIATED PRESS

The Minnesota Twins would like to take a Chance on Dean, the controversial Angel, but are reluctant to break up their power trust.

The Twins already have made one offer for Los Angeles' Dean Chance, a 22-year-old right-hander who has had harsh words with the Angels' front office. But the Twins were unwilling to meet the asking price for slugger Bob Allison.

Whether the fourth-place Twins would continue to pursue Chance or try to make a deal for pitching help elsewhere was the No. 1 question today with only hours remaining before the major league trading deadline was reached at midnight.

Besides the Twins, other teams have been in the trade market recently. The National League leading Philadelphia Phillies made an offer to the New York Mets for pitcher Al Jackson, and the New York Yankees have tried to deal with Boston for pitcher Bill Monbouquette.

The Phillies approached the Mets, offering starter Art Mahaffey and reliever Jack Baldschun for Jackson. They also offered starter Ray Culp even-up. The Yankees were trying to pry Monbouquette free with a package that included pitcher Ralph Terry and catcher - outfielder John Blanchard.

Three trades have been completed in this last week of dealing. The Twins engineered a three-cornered deal with Los Angeles and Cleveland, then admitted that they still were seeking some pitching help.

Minnesota sent first baseman Vic Power and outfielder Lenny Green to the Angels. Los Angeles shipped second baseman Billy Moran to Cleveland and the Indians dispatched infielder Jerry Kindall to the Twins. Minnesota also got outfielder Frank Kostro from the Angels.

Two trades were completed over the weekend. The Baltimore Orioles got a replacement for injured catcher Johnny Orsino by trading relief pitcher Wes Stock to Kansas City for receiver Charley Lau. In the other deal, Cincinnati sent veteran outfielder Bob Sinner to St. Louis for minor league catcher Jim Saul and cash.

The Orioles exchanged a relief pitcher who has won 10 games without a loss over a three-year period for a catcher they traded away last year. But Baltimore Manager Hank Bauer said the Orioles were forced to make the deal "because of the situation we were in."

Orsino, the Orioles' first-string backstop, cracked a hand bone while sliding May 24 and has not played since. He may have to undergo surgery. Dick Brown is the only other catcher on the roster and emergency measures had called for outfielder Jackie Brandt to take over if anything happened to Brown.

Stock has a 2-0 record with a 3.86 earned run average. Lau is hitting .271.

Skinner, who has hit over .300 three times in his major league career, was hitting .220 with the Reds. He was used mostly as a pinch hitter.

Hawaii Whips Denver; Rangers on Win Streak

Pacific Coast League

By THE ASSOCIATED PRESS

The Dallas Rangers, who have brought up the rear in the Pacific Coast League Eastern Division race for a month and a half, are riding high on a three-game winning string, their first of the season.

The Rangers recorded their 15th and 16th wins Sunday by beating Tacoma 3-2 and 5-2 in a doubleheader. They began the string by beating Tacoma Saturday 5-0 in the first game of a series.

Ken Harrelson batted two home runs to produce all the Rangers' runs in the first game Sunday. Tacoma's Hal Lanier opened the scoring with a bases-empty homer in the first, but Harrelson matched it in the second and added his two-run shot in the fourth.

In the second game, Chet Boak homered for Dallas with one aboard in the fourth but the Ciants tied it in the fifth. Again, Harrelson was the hero. He clouted his third homer of the day with two out and two on base in the sixth for the winning runs.

Elsewhere, Portland beat Seattle 5-3 in the first of two and lost the second 3-0, Indianapolis stopped Arkansas 3-2, Hawaii whipped Denver 10-6, Salt Lake City split a doubleheader with San Diego, winning the first 3-2 and losing the second 10-4, and Spokane downed Oklahoma City 6-2.

Portland made it four in a row against Seattle in the first game. Singles by Duke Sims, Tommie Agee and Tony Attanasio loaded the bases in the second, and another single by Al Luplow drove in two runs. Three singles and a walk produced three more in the next inning and put the game out of reach.

Seattle broke the losing streak in the second game with a three-run sixth inning. With one on, Bob Guindon hit the first pitch to him over the right field fence. The next batter, Billy Harrell, let the count get to 2-1 before he sent another one out.

Indianapolis scored on a bad throw with two out in the bottom of the ninth for its win over Arkansas, the Eastern Division leader. Norm Gigon tried to nail Chico Fernandez off third but his throw went into the dirt. Indianapolis had snapped a seven-game Arkansas winning streak Saturday with a 12-3 victory.

Hawaii scored four unearned runs in the 10th for its triumph at Denver.

EASTERN DIVISION	Won	Lost	Pct.	Behind
Arkansas	34	24	.586	—
Oklahoma City	29	26	.527	3½
Salt Lake City	30	27	.526	4½
Denver	29	29	.500	5
Indianapolis	21	32	.407	10
Dallas	16	39	.291	16½
WESTERN DIVISION				
Portland	38	20	.655	—
San Diego	36	24	.600	3
Tacoma	33	28	.541	6½
Seattle	31	28	.525	7½
Spokane	30	32	.484	10
Hawaii	21	38	.356	17½

MONDAY'S GAMES

Dallas at Tacoma
Portland at Seattle
Oklahoma City at Spokane
San Diego at Salt Lake City
Hawaii at Denver
Only games scheduled

Quality Elgin Watches Now Only $19.95 At Hatch's

17 jewel models in both ladies and men's styles...yellow or white gold finishes. Charge yours—NO INTEREST or carrying charge when paid in 6 months or make your own terms at Hatch's, 28 S. Tejon. adv.

Nancy Richey Spearheads Tennis Win

By GEOFFREY MILLER
Associated Press Sports Writer

LONDON (AP)—Nancy Richey, 21-year-old tennis star from Dallas, Tex., was hailed today as the star of America's victorious Wightman Cup team and a serious contender for the Wimbledon title.

The American girls won the cup for the fourth straight year with a 5-2 margin over Britain at Wimbledon.

The meet ended Sunday after rain had postponed the final matches originally scheduled Saturday.

In the final matches, Billie Jean Moffitt of Long Beach, Calif., defeated Deidre Catt of Britain 6-3, 4-6, 6-3. Angela Mortimer and Liz Starkie of Britain defeated Mrs. Donna Fales of New York and Miss Richey in the doubles 2-6, 6-3, 6-4.

Miss Richey scored the only straight sets victory in defeating Mrs. Ann Jones, the British No. 1 on Saturday, 7-5, 11-9 in the match that decided the series.

Miss Richey was the most talked about player. Her play astonished the critics.

On Friday she thumped her shots from the baseline to defeat Deidre Catt 4-6, 6-4, 7-5. She repeated her victory Saturday against Mrs. Jones.

British experts wrote of Miss Richey:

"Nancy Richey was in cracking form. On yesterday's play she is a serious contender for the Wimbledon title. Her backhand and forehand drives have tremendous pace and direction, and she also showed that she could volley when needed. Her ball control on every shot is quite outstanding."

This week Miss Richey plays in the London championships at Queen's Club, along with the other American Wightman Cuppers—Billie Jean Moffitt and Carole Caldwell, of Santa Monica, Calif. The Wimbledon tournament starts next week.

The result of the Wightman Cup left the record of the event looking more one-sided than ever—30 wins to the Americans and six to the British.

Petty Lauds Pit Crew at Nashville

NASHVILLE, Tenn. (UPI) — Richard Petty gives his pit crew a lot of the credit for Sunday's victory in the Nashville 200 stock car race.

Petty, of Randleman, N. C., drove a 1964 Plymouth. He picked up precious seconds in the pits to finish a half lap in front of David Pearson, of Spartanburg, S.C., who drove a 1964 Dodge.

Speedster Henry Carr Sidelined With Injury

By DICK STUART
Associated Press Sports Writer

TEMPE, Ariz. (AP) — The running battle between Arizona State University's Henry Carr and Bob Hayes of Florida A&M is going to come to a temporary halt.

For more than a year Hayes and Carr have carried on a friendly battle to determine who is the nation's fastest human, but Hayes should have it all his way this week in the NCAA 220-yard dash.

Carr won't be in Eugene, Ore., for the meet. The A-State sprinter, world record holder for the 220, is out of action with a pulled right leg muscle.

The 6-foot-3 Detroit, Mich., speedster suffered the injury in a 100-yard dash in the San Diego Invitational Saturday night.

A- State track coach Senon Castillo said Sunday he would not enter Carr, who has bettered his own world mark of 20.3 in the 220 with a 20.2 effort this season, even if the leg responds to treatment.

"I'm also going to keep him on the sidelines for the AAU next week," Castillo said. "It's too bad, too, because I really think he could have won both the 100 and 220 this year."

Carr won the NCAA 220 last year in 20.5. He was the winner, on film, of the 100. The meet judges, however, awarded first to Stanford's Larry Questad. Both were timed in 9.7.

With Carr out, Hayes and several other small school runners who expected to batlte him at Eugene, may have the field to themselves.

Hayes, who has a 9.1 in the 100, warmed up Saturday by winning the NCAA College Division 220 in 20.5. The time equalled his career best. He didn't run the 100, and won't until the AAU.

All of Castillo's news at San Diego wasn't bad, however. Defending NCAA 440-yard dash champion Ulis Williams ran his first competitive race in nearly three months and finished a strong second in 46.9. Marine Hiram Carroll of Camp Pendleton,, Calif., won in 46.7.

"Ulis is coming back," Castillo said, "and I definitely think he can win at Eugene. He didn't run a good race at San Diego, but he finished strong and the leg didn't seem to bother him."

Williams, like Carr, is a junior who is after a berth on the U. S. Olympic team.

Foyt Captures Auto Race; White Injured

TERRE HAUTE, Ind. (UPI) —Indianapolis 500 "rookie of the year" Johnny White was paralyzed from the neck down today after his sprint car barrel-rolled upside-down over a guard rail duing a road race.

Doctors said White, of Warren, Mich., probably will not race again.

National driving champion and 500 victor A. J. Foyt of Houston, Tex., captured the feature event Sunday at the Vigo County Fairgrounds.

White flipped over four times on his first qualification run on the half-mile track. 3

National League Boxes

First Game

MILWAUKEE — LOS ANGELES

MILWAUKEE	ab	r	h	bi	LOS ANGELES	ab	r	h	bi
Aloa cf	4	1	2	2	Wills ss	4	0	1	0
Cline cf	0	0	0	0	Gilliam 2b	4	0	0	0
Bolling 2b	5	0	2	0	W.Davis cf	4	0	0	0
Aaron rf	4	1	1	2	Moon rf	3	0	0	0
Torre c	4	0	0	0	T.Davis lf	4	1	1	0
Carty lf	2	0	1	0	Roseboro c	3	0	2	1
Maye ph-lf	1	0	0	0	Parker 1b	3	0	2	1
Oliver 1b	4	0	1	0	Griffith 3b	3	0	1	0
Mathews 3b	4	0	0	0	Willhite p	1	0	0	0
Menke ss	4	1	2	1	Howard ph	0	0	0	0
Cloninger p	3	2	1	0	Tracewski pr	0	0	0	0
					Fairly ph	0	0	0	0
Totals	35	5	10	5	Totals	29	1	5	1

Milwaukee	002	000	102—5
Los Angeles	000	010	000—1

E—Griffith. W.Davis. DP—Milwaukee 2, Los Angeles 2. LOB—Milwaukee 8, Los Angeles 4. 2B—Aloa, Carty, Bolling, T.Davis. HR—Aloa (6), Menke (6), Aaron (8). S—Cloninger.

	IP	H	R	ER	BB	SO
Cloninger, W, 5-5	9	5	1	1	3	7
Willhite, L, 2-4	4	5	4	3	1	3
Miller	2	0	0	0	1	2
Ortega	2-3	1	0	0	1	0
Brewer	1 1-3	0	0	0	0	2
Perranoski	1	0	0	0	0	0

Willhite faced 1 man in 5th.
WP—Cloninger 2. T—2:39.

Second Game

MILWAUKEE — LOS ANGELES

MILWAUKEE	ab	r	h	bi	LOS ANGELES	ab	r	h	bi
Aloa cf-lf	4	0	1	1	Wills ss	3	0	1	0
Mathews 3b	4	0	2	0	Gilliam 2b	4	0	0	0
Aaron rf	4	0	2	0	W. Davis cf	4	0	1	0
Maye lf	4	1	1	0	Moon rf	3	0	0	0
Cline cf	0	0	0	0	T. Davis lf	4	0	0	0
Torre c	4	0	0	0	Parker 1b	4	0	0	0
Oliver 1b	4	2	2	2	Griffith 3b	4	1	3	0
Menke ss	4	0	0	0	Camilli c	4	0	1	0
Bolling 2b	2	1	1	0	Reed p	0	0	0	0
Sadowski p	2	0	0	0	Howard ph	1	0	0	0
Schneider p	2	0	0	0	Walls ph	1	0	1	1
					McMullen ph	1	0	0	0
Totals	33	5	8	3	Totals	34	1	7	1

Milwaukee	040	000	001—5
Los Angeles	000	000	100—1

E—Maye. Parker. DP—Los Angeles 2. LOB—Milwaukee 2, Los Angeles 5. 2B—Maye, Oliver, Sadowski, Bolling. HR—Oliver, 4.

	IP	H	R	ER	BB	SO
Sadowski	2 1-3	1	0	0	3	0
Schneider, W, 1-1	5	6	1	1	0	4
Lemaster	1 2-3	2	0	0	0	2
Reed, L, 0-1	5	5	4	4	1	2
Brewer	2	2	1	1	0	2
Miller	2	1	0	0	0	1

T—2:30. A—47,128.

CINCINNATI — SAN FRANCISCO

CINCINNATI	ab	r	h	bi	SAN FRANCISCO	ab	r	h	bi
Klaus 2b	4				Kuenn rf-lf	4	0	2	
Harper lf	4	0	0	0	McCovey lf	3	1	1	0
Pinson cf	3	0	2	0	J. Alou rf	1	0	0	0
Coleman 1b	3	0	0	0	Mays cf	4	1	2	1
Robinson rf	4	0	0	0	Cepeda 1b	2	1	2	1
Edwards c	4	1	2	0	Hart 3b	4	1	2	1
Cardenas ss	4	0	1	0	D'venport 2b	3	0	0	1
Bigos 3b	4	0	1	1	Haller c	3	0	0	0
O'Toole p	0	0	0	0	Pagan ss	4	0	0	0
Ellis p	1	0	0	0	Herbel p	3	0	0	0
Queen ph	1	0	1	0					
Kecuch ph	1	0	0	0					
Rose p	1	0	0	0					
Totals	34	2	8	2	Totals	31	6	9	7

Cincinnati	000	000	011—2
San Francisco	302	000	20x—7

E—Cepeda. Cardenas. DP—Cincinnati 1, San Francisco 2. LOB—Cincinnati 7, San Francisco 4. 2B—Hart, Mays, Edwards. 3B—Mays. HR—Cepeda (7), Hart (6), Klaus (2). SF—Davenport.

	IP	H	R	ER	BB	SO
O'Toole, L, 5-3	11-3	4	3	3	2	1
Ellis	2 2-3	4	3	3	1	1
McCool	2	1	1	1	1	0
Duren	1	0	0	0	1	0
Herbel, W, 4-2	9	8	2	2	2	2

T—2:33. A—32,819.

ST. LOUIS — HOUSTON

ST. LOUIS	ab	r	h	bi	HOUSTON	ab	r	h	bi
Flood cf	4	0	0	0	Lillis ss	3	1	1	0
Groat ss	4	1	3	0	Dalton 2b	3	0	0	0
White lf	4	1	3	0	White cf	3	0	0	0
Boyer 3b	4	0	2	1	Spangler cf-lf	2	0	0	2
James rf	4	0	0	0	Bond lf	4	0	0	0
Skinner lf	3	0	0	0	Kasko ss	0	0	0	0
McCarver c	3	0	1	0	Asp'nte 3b	3	0	1	0
Javier 2b	2	0	1	0	Roberts 1b	3	1	1	0
Clemens ph	1	0	0	0	Staub rf	3	1	1	0
Buchek 2b	1	0	0	0	Bateman c	3	1	1	0
Gibson p	2	0	0	0	Farrell p	3	0	1	0
Gaetano ph	1	0	0	0					
Warwick ph	1	0	0	0					
Totals	35	1	6	1	Totals	27	4	6	4

St. Louis	000	001	000—1
Houston	100	030	00x—4

E—Fox. DP—St. Louis 1, Houston 1. LOB—St. Louis 9, Houston 3. 2B—Lillis, Roberts. 3B—White. SF—Spangler 2.

	IP	H	R	ER	BB	SO
Gibson, L, 5-4	6	6	4	4	2	2
Taylor	2	0	0	0	0	1
Farrell, W, 10-1	9	6	1	1	2	9

T—2:12. A—13,341.

PITTSBURGH — CHICAGO

PITTSBURGH	ab	r	h	bi	CHICAGO	ab	r	h	bi
Alley ss	4	0	0	0	Stewart ss	4	1	1	0
Bailey lf	4	0	1	0	Brock rf	4	1	2	0
Clenden'n 1b	4	0	1	0	Williams	4	0	1	0
Freese	3	1	1	2	Santo 3b	3	0	0	0
Clenden'n 2b	4	0	1	0	Banks 1b	3	0	0	0
Mazer'ski 2b	4	0	0	0	A'fano 2b	4	0	0	0
Pacharoni c	2	0	1	0	Bertell c	3	1	1	1
Virdon cf	3	0	0	0	Cowan cf	3	1	1	0
Blass p	4	0	0	0	Ellsworth p	3	0	1	0
Mota ph	1	0	0	0					
Totals	32	1	5	2	Totals	32	5	9	2

Pittsburgh	000	000	010—1
Chicago	000	021	20x—5

E—Alley. DP—Chicago 1. LOB—Pittsburgh 4, Chicago 5. 2B—Clemente, Bailey. HR—Cowan 9), Brock (2), Freese (5).

	IP	H	R	ER	BB	SO
Blass, L, 3-3	6 1-3	9	5	4	2	6
Green	2-3	0	0	0	1	0
Butlers	1	0	0	0	0	1
Ellsworth, W, 8-5	9	6	2	2	1	6

T—2:34.

NEW YORK — PHILADELPHIA

NEW YORK	ab	r	h	bi	PHILADELPHIA	ab	r	h	bi
H'kman cf-lf	4	0	0	0	Briggs lf	4	2	2	2
Kranepo'l 1b	4	2	2	1	Herrnst'n 2b	4	2	1	0
Hunt 2b	3	1	1	0	Callison rf	4	0	1	1
Ch'topher rf	4	1	1	0	Allen 3b	4	0	1	0
C.Smith 3b	3	1	1	2	Gonzalez cf	4	1	2	0
D.Smith lf	3	0	0	0	Taylor 2b	3	0	0	0
Sic ph-cf	1	0	0	0	Amaro 2b	0	0	0	0
McMillan ss	3	0	1	0	Dalrymple c	3	0	1	0
Samuel ss	1	0	0	0	Wine ss	3	0	0	0
Cartaro c	3	0	0	0	Short p	0	0	0	0
R.Taylor ph	1	0	0	0	Co'lon ph	0	0	0	0
Cisco p	1	0	1	0	Reias pr	0	0	0	0
Gonder ph-c	1	0	0	0	Culp p	2	0	1	0
Totals	33	5	8	3	Totals	34	7	9	3

New York	000	000	101—2
Philadelphia	102	200	20x—7

E—Cannizzaro, Hunt. LOB—New York 4, Philadelphia 5. 2B—C. Smith, Cisco, Kranepool, Callison, Briggs. 3B—Taylor. HR—Kranepool (2), Allen (13). SB—Briggs. S—Dalrymple. SF—C. Smith.

	IP	H	R	ER	BB	SO
Cisco, L, 3-7	7 1-3	6	6	4	3	1
Bearnarth	1 2-3	2	0	0	0	1
Wakefield	1	1	1	1	0	0
Short	3	0	0	0	1	2
Culp, W, 3-5	5	1	0	0	1	4

WP — Short. T—2:59.

Second Game

NEW YORK — PHILADELPHIA

NEW YORK	ab	r	h	bi	PHILADELPHIA	ab	r	h	bi
Hickman cf	5	1	2	1	T.Taylor 2b	4	0	2	0
Hunt 2b	4	0	1	0	Rojas cf	4	2	2	1
Gonder c	3	0	1	0	Callison rf	4	1	1	3
Ch'topher rf	4	0	0	0	Allen 3b	3	0	0	0
Kranepo'l 1b	3	0	0	0	Cater lf	4	0	1	0
C.Smith 3b	4	0	1	0	Sievers 1b	3	0	0	0
Steph'son lf	4	0	0	0	Triandos c	4	0	1	0
Samuel ss	4	1	1	0	Wine ss	4	0	0	0
Jackson p	2	0	1	0	Mahaffey p	2	1	1	0
R.Taylor ph	1	0	0	0	Roebuck p	1	0	0	0
Altman ph	1	0	1	0					
R.Smith pr	0	0	0	0					
Totals	35	2	8	2	Totals	34	4	9	4

New York	000	000	200—2
Philadelphia	000	000	30x—3

E—Samuel. DP—Philadelphia 1. LOB—New York 9, Philadelphia 7. 2B—Mahaffey, Callison. HR—Hickman (6), Callison (6).

	IP	H	R	ER	BB	SO
Jackson, L, 3-9	6	7	3	3	3	3
Bearnarth	2	1	0	0	0	1
Mahaffey, W, 6-2	6 2-3	6	1	1	1	3
Roebuck	2 1-3	3	0	0	0	2

HBP—By Mahaffey (Hunt). W+—Jackson. T—2:15. A—21,000.

Ralph Kercheval, former football star, trains horses for financier Robert Lehman.

American League Boxes

First Game

BALTIMORE — BOSTON

BALTIMORE	ab	r	h	bi	BOSTON	ab	r	h	bi
Severine cf	5	0	1	0	Schilling 2b	4	0	1	0
Aparicio ss	4	1	1	0	Mantilla lf	4	0	1	0
Bowens rf	4	1	2	0	Conigliaro cf	4	0	1	0
Robinson 3b	4	0	1	0	Stuart 1b	4	0	1	0
Salmon 1b	4	0	1	0	Thomas rf	4	0	0	0
Brandt lf	3	0	0	0	Williams 3b	4	0	0	0
Adair 2b	3	0	1	0	Brewster ss	4	0	0	0
Brown c	3	1	1	0	Tillman c	3	0	0	0
McNally p	4	0	0	0	Lamabe p	1	0	0	0
					Mejias ph	1	0	0	0
					Malzone ph	1	0	0	0
					Jones p	0	0	0	0
Totals	43	3	10	0	Totals	35	1	3	0

Baltimore	001	001	000—2
Boston	000	010	000—1

E—Schilling. DP—Baltimore 1. LOB—Baltimore 11, Boston 7. 2B—Brandt, Adair, Brewster, Stuart. 3B—Aparicio, Robinson. HR—Robinson (7), Bowens (5), Tillman (3). SB—Aparicio 3, Brown. S—McNally. SF—Severino.

	IP	H	R	ER	BB	SO
McNally, W, 3-4	9	3	0	0	1	3
Lamabe, L, 0-4	9	10	1	1	1	1
Parker	1	0	0	0	0	1
Heffner	2	1	1	1	1	2
Spanswick	2	2	1	1	1	1
Gray	1	1	0	0	0	1

Lamabe faced 4 men in 5th.
WP — Spanswick. T—2:48.

Second Game

BALTIMORE — BOSTON

BALTIMORE	ab	r	h	bi	BOSTON	ab	r	h	bi
Brandt cf	5	0	1	1	Jones 2b	4	0	1	0
Aparicio ss	3	1	2	0	Conigliaro lf	4	0	2	0
Savage ph-ss	1	0	0	0	Tra'ore ss	4	0	0	0
Bowens rf	4	1	1	0	Stuart 1b	3	0	0	0
Jackson 1b	3	1	1	0	Thomas cf	3	0	0	0
Robinson 3b	3	1	0	0	Mantilla 2b	3	1	1	0
Blair 2b	4	2	2	1	Brewster ss	3	0	1	0
Cimoli lf	4	0	1	0	Nixon c	3	0	0	0
Brown c	3	0	0	0	Tillman c	2	0	0	0
Estrada p	1	0	0	0	Connolly p	2	0	1	0
Gaines ph	1	0	0	0	Williams 3b	1	0	0	0
Hall p	0	0	0	0					
Totals	34	6	7	2	Totals	32	1	5	0

Baltimore	010	000	005—6
Boston	000	000	010—1

E—Cimoli. Mantilla. Conigliaro. DP—Baltimore 3, Boston 1. LOB—Baltimore 3, Boston 2. 2B—Siebern, Cimoli, Mantilla, Williams. S—Hall. SF—Brewster.

	IP	H	R	ER	BB	SO
Estrada, W, 1-1	5	1	0	0	0	3
Hall	3	3	1	1	0	1
Connolly, L, 1-4	7 1-3	3	4	2	2	1
Heffner	1	0	0	0	1	0
Radatz	2-3	1	0	0	0	1

PB—Nixon. T—3:32. A—29,853.

First Game

MINNESOTA — WASHINGTON

MINNESOTA	ab	r	h	bi	WASHINGTON	ab	r	h	bi
Versalles ss	4	1	1	1	Zimmer 3b	3	1	0	0
Oliva rf	4	1	1	0	Skowron ph	1	0	0	0
Rollins 2b	3	1	1	1	Blas'ame 2b	3	0	1	1
Killebrew lf	3	2	2	2	Jimenez lf	3	0	1	1
Hall cf	4	0	0	0	King rf	3	0	0	0
Allison 1b	4	1	1	1	Phillips 1b	3	0	0	0
Battey c	4	0	0	0	Brumley c	4	0	1	0
Kindall 2b	4	0	1	0	Lock cf	4	0	1	0
Stange p	2	0	0	0	Brabham ss	3	0	0	0
Perry p	2	0	0	0	Narum p	0	0	0	0
					Valentine ph	1	0	1	0
					Hannan p	0	0	0	0
					Kirby ph-3b	2	0	0	0
Totals	34	6	6	6	Totals	27	1	5	1

Minnesota	212	000	01x—6
Washington	001	010	001—3

DP—Washington 1. LOB—Minnesota 3, Washington 7. 2B—Rollins, Oliva. HR—Killebrew 2 (15), Allison (14), Versalles (5), Valentine (3), Brinkman (1). SB—Brandt, Aparicio 3, Brown. S—McNally. SF—Siebern.

	IP	H	R	ER	BB	SO
Stange, W, 3-6	5 2-3	6	4	4	1	4
Perry	3 1-3	4	1	1	1	4
Narum, L, 6-4	2	1	1	1	1	1
Ridzik	1	0	0	0	0	0
Hannan	1	1	0	0	0	0
Kline	2	1	1	1	0	3

Narum faced 3 men in 3rd.
HBP—By Narum (Rollins); by Ridzik (Killebrew). WP—Narum, Perry. T—2:58.

Second Game

MINNESOTA — WASHINGTON

MINNESOTA	ab	r	h	bi	WASHINGTON	ab	r	h	bi
Versalles ss	5	1	2	0	Brink'p ss	4	0	1	0
Oliva rf	5	1	1	0	Kennedy 3b	3	1	2	0
Rollins 2b	5	1	1	0	Hinton lf	3	0	0	0
Killebrew 1b	4	2	2	1	Skowron 1b	3	0	2	1
Mincher 1b	0	0	0	0	Lock rf	4	0	2	0
Allison 1b-lf	4	0	0	0	Lepcrt c	4	0	0	0
Hall cf	4	1	2	2	Hunt cf	4	1	1	0
Gorij 2b	2	0	0	0	Cottier 2b	3	0	1	0
K'dall pr-2b	2	0	1	1	Cheney p	1	0	0	0
Zimmer c	4	0	1	0	Duckworth p	1	0	0	0
Kaat p	4	1	1	2	Zimmer ph	1	0	0	0
					Valentine ph	1	0	0	0
Totals	40	9	15	9	Totals	32	2	9	2

Minnesota	110	204	101—9
Washington	001	000	010—2

E—None. DP—Minnesota 3. LOB—Minnesota 8, Washington 7. 2B—Allison, Versalles, Oliva, Cottier. HR—Killebrew (28), Hall (13), Kaat (2), Allison (15). SF—Hall, Kennedy.

| | IP | H | R | ER | BB | SO |
|

Twins Seeking Angels' Dean Chance But Unwilling to Trade Bob Allison

By THE ASSOCIATED PRESS

The Minnesota Twins would like to take a Chance on Dean, the controversial Angel, but are reluctant to break up their power trust.

The Twins already have made one offer for Los Angeles' Dean Chance, a 22-year-old right-hander who has had harsh words with the Angels' front office. But the Twins were unwilling to meet the asking price for slugger Bob Allison.

Whether the fourth-place Twins would continue to pursue Chance or try to make a deal for pitching help elsewhere was the No. 1 question today with only hours remaining before the major league trading deadline was reached at midnight.

Besides the Twins, other teams have been in the trade market recently. The National League leading Philadelphia Phillies made an offer to the New York Mets for pitcher Al Jackson, and the New York Yankees have tried to deal with Boston for pitcher Bill Monbouquette.

The Phillies approached the Mets, offering starter Art Mahaffey and reliever Jack Baldschun for Jackson. They also offered starter Ray Culp even-up. The Yankees were trying to pry Monbouquette free with a package that included pitcher Ralph Terry and catcher - outfielder John Blanchard.

Three trades have been completed in this last week of dealing. The Twins engineered a three-cornered deal with Los Angeles and Cleveland, then admitted that they still were seeking some pitching help.

Minnesota sent first baseman Vic Power and outfielder Lenny Green to the Angels. Los Angeles shipped second baseman Billy Moran to Cleveland and the Indians dispatched infielder Jerry Kindall to the Twins. Minnesota also got outfielder Frank Kostro from the Angels.

Two trades were completed over the weekend. The Baltimore Orioles got a replacement for injured catcher Johnny Orsino by trading relief pitcher Wes Stock to Kansas City for receiver Charley Lau. In the other deal, Cincinnati sent veteran outfielder Bob Sinner to St. Louis for minor league catcher Jim Saul and cash.

The Orioles exchanged a relief pitcher who has won 10 games without a loss over a three-year period for a catcher they traded away last year. But Baltimore Manager Hank Bauer said the Orioles were forced to make the deal "because of the situation we were in."

Orsino, the Orioles' first-string backstop, cracked a hand bone while sliding May 24 and has not played since. He may have to undergo surgery. Dick Brown is the only other catcher on the roster and emergency measures had called for outfielder Jackie Brandt to take over if anything happened to Brown.

Stock has a 2-0 record with a 3.86 earned run average. Lau is hitting .271.

Skinner, who has hit over .300 three times in his major league career, was hitting .220 with the Reds. He was used mostly as a pinch hitter.

Hawaii Whips Denver; Rangers on Win Streak

Pacific Coast League

By THE ASSOCIATED PRESS

The Dallas Rangers, who have brought up the rear in the Pacific Coast League Eastern Division race for a month and a half, are riding high on a three-game winning string, their first of the season.

The Rangers recorded their 15th and 16th wins Sunday by beating Tacoma 3-2 and 5-2 in a doubleheader. They began the string by beating Tacoma Saturday 5-0 in the frist game of a series.

Ken Harrelson batted two home runs to produce all the Rangers' runs in the first game Sunday. Tacoma's Hal Lanier opened the scoring with a bases-empty homer in the first, but Harrelson matched it in the second and added his two-run shot in the fourth.

In the second game, Chet Boak homered for Dallas with one aboard in the fourth but the Ciants tied it in the fifth. Again, Harrelson was the hero. He clouted his third homer of the day with two out and two on base in the sixth for the winning runs.

Elsewhere, Portland beat Seattle 5-3 in the first of two and lost the second 3-0, Indianapolis stopped Arkansas 3-2, Hawaii whipped Denver 10-6, Salt Lake City split a doubleheader with San Diego, winning the first 3-2 and losing the second 10-4, and Spokane downed Oklahoma City 6-2.

Portland made it four in a row against Seattle in the first game. Singles by Duke Sims, Tommie Agee and Tony Attanasio loaded the bases in the second, and another single by Al Luplow drove in two runs. Three singles and a walk produced three more in the next inning and put the game out of reach.

Seattle broke the losing streak in the second game with a three-run sixth inning. With one on, Bob Guindon hit the first pitch to him over the right field fence. The next batter, Billy Harrell, let the count get to 2-1 before he sent another one out.

Indianapolis scored on a bad throw with two out in the bottom of the ninth for its win over Arkansas, the Eastern Division leader. Norm Gigon tried to nail Chico Fernandez off third but his throw went into the dirt. Indianapolis had snapped a seven-game Arkansas winning streak Saturday with a 12-3 victory.

Hawaii scored four unearned runs in the 10th for its triumph at Denver.

EASTERN DIVISION	Won	Lost	Pct.	Behind
Arkansas	34	24	.586	—
Oklahoma City	32	26	.527	2½
Salt Lake City	30	29	.508	4½
Denver	29	29	.500	5
Indianapolis	27	32	.871	7½
Dallas	19	39	.328	15½
WESTERN DIVISION				
Portland	38	20	.655	—
San Diego	36	24	.600	3
Tacoma	31	28	.541	7½
Seattle	31	28	.541	7½
Spokane	30	31	.492	10
Hawaii	23	36	.390	15½

MONDAY'S GAMES

Dallas at Tacoma
Portland at Seattle
Oklahoma City at Spokane
San Diego at Salt Lake City
Hawaii at Denver
Only games scheduled

Quality Elgin Watches Now Only $19.95 At Hatch's

17 jewel models in both ladies and men's styles...yellow or white gold finishes. Charge yours—NO INTEREST or carrying charge when paid in 6 months or make your own terms at Hatch's, 28 S. Tejon. adv.

Nancy Richey Spearheads Tennis Win

By GEOFFREY MILLER
Associated Press Sports Writer

LONDON (AP)—Nancy Richey, 21-year-old tennis star from Dallas, Tex., was hailed today as the star of America's victorious Wightman Cup team and a serious contender for the Wimbledon title.

The American girls won the cup for the fourth straight year with a 5-2 margin over Britain at Wimbledon.

The meet ended Sunday after rain had postponed the final matches originally scheduled Saturday.

In the final matches, Billie Jean Moffitt of Long Beach, Calif., defeated Deidre Catt of Britain 6-3, 4-6, 6-3. Angela Mortimer and Liz Starkie of Britain defeated Mrs. Donna Fales of New York and Miss Richey in the doubles 2-6, 6-3, 6-4.

Miss Richey scored the only straight sets victory in defeating Mrs. Ann Jones, the British No. 1 on Saturday, 7-5, 11-9 in the match that decided the series.

Miss Richey was the most talked about player. Her play astonished the critics.

On Friday she thumped her shots from the baseline to defeat Deidre Catt 4-6, 6-4, 7-5. She repeated her victory Saturday against Mrs. Jones.

British experts wrote of Miss Richey:

"Nancy Richey was in cracking form. On yesterday's play she is a serious contender for the Wimbledon title. Her backhand and forehand drives have tremendous pace and direction, and she also showed that she could volley when needed. Her ball control on every shot is quite outstanding."

This week Miss Richey plays in the London championships at Queen's Club, along with the other American Wightman Cuppers—Billie Jean Moffitt and Carole Caldwell, of Santa Monica, Calif. The Wimbledon tournament starts next week.

The result of the Wightman Cup left the record of the event looking more one-sided than ever—30 wins to the Americans and six to the British.

Petty Lauds Pit Crew at Nashville

NASHVILLE, Tenn. (UPI) — Richard Petty gives his pit crew a lot of the credit for Sunday's victory in the Nashville 200 stock car race.

Petty, of Randleman, N. C., drove a 1964 Plymouth. He picked up precious seconds in the pits to finish a half lap in front of David Pearson, of Spartanburg, S.C., who drove a 1964 Dodge.

Speedster Henry Carr Sidelined With Injury

By DICK STUART
Associated Press Sports Writer

TEMPE, Ariz. (AP) — The running battle between Arizona State University's Henry Carr and Bob Hayes of Florida A&M is going to come to a temporary halt.

For more than a year Hayes and Carr have carried on a friendly battle to determine who is the nation's fastest human, but Hayes should have it all his way this week in the NCAA 220-yard dash.

Carr won't be in Eugene, Ore., for the meet. The A-State sprinter, world record holder for the 220, is out of action with a pulled right leg muscle.

The 6-foot-3 Detroit, Mich., speedster suffered the injury in a 100-yard dash in the San Diego Invitational Saturday night.

A- State track coach Senon Castillo said Sunday he would not enter Carr, who has bettered his own world mark of 20.3 in the 220 with a 20.2 effort this season, even if the leg responds to treatment.

"I'm also going to keep him on the sidelines for the AAU next week," Castillo said. "It's too bad, too, because I really think he could have won both the 100 and 220 this year."

Carr won the NCAA 220 last year in 20.5. He was the winner, on film, of the 100. The meet judges, however, awarded first to Stanford's Larry Questad. Both were timed in 9.7.

With Carr out, Hayes and several other small school runners who expected to battle him at Eugene, may have the field to themselves.

Hayes, who has a 9.1 in the 100, warmed up Saturday by winning the NCAA College Division 220 in 20.5. The time equalled his career best. He didn't run the 100, and won't until the AAU.

All of Castillo's news at San Diego wasn't bad, however. Defending NCAA 440-yard dash champion Ulis Williams ran his first competitive race in nearly three months and finished a strong second in 46.9. Marine Hiram Carroll of Camp Pendleton, Calif., won in 46.7.

"Ulis is coming back," Castillo said, "and I definitely think he can win at Eugene. He didn't run a good race at San Diego, but he finished strong and the leg didn't seem to bother him."

Williams, like Carr, is a junior who is after a berth on the U. S. Olympic team.

Foyt Captures Auto Race; White Injured

TERRE HAUTE, Ind. (UPI) —Indianapolis 500 "rookie of the year" Johnny White was paralyzed from the neck down today after his sprint car barrel-rolled upside-down over a guard rail duing a road race.

Doctors said White, of Warren, Mich., probably will not race again.

National driving champion and 500 victor A. J. Foyt of Houston, Tex., captured the feature event Sunday at the Vigo County Fairgrounds.

White flipped over four times on his first qualification run on the half-mile track. 3

National League Boxes

First Game

MILWAUKEE	ab	r	h	bi	LOS ANGELES	ab	r	h	bi
Aloa cf	4	1	2	2	Wills ss	4	0	1	0
Cline cf	0	0	0	0	Gilliam 2b	4	0	0	0
Bolling 2b	5	0	2	0	Davis cf	4	0	0	0
Maye rf	4	1	1	2	Moon rf	3	0	0	0
Torre c	4	0	0	0	T.Davis lf	4	1	1	0
Carty lf	1	0	1	0	Roseboro c	3	0	0	0
Maye ph-lf	1	0	0	0	Parker 1b	3	1	1	0
Oliver 1b	4	0	1	0	Griffith 2b	3	0	1	0
Mathews 3b	4	0	0	0	Willhite p	1	0	0	0
Menke ss	4	1	2	1	Howard ph	0	0	0	0
Cloninger p	3	2	1	0	Trace ski pr	0	0	0	0
					Fairly ph	0	0	0	0
Totals	35	5	10	5	Totals	29	1	5	1

Milwaukee	002	000	102—5
Los Angeles	000	010	000—1

E—Griffith. W. Davis. DP—Milwaukee 2, Los Angeles 1. LOB—Milwaukee 8, Los Angeles 4.
2B—Aloa, Carty, Bolling, T. Davis. HR—Aloa (6), Menke (6), Aaron (18). S—Cloninger.

	IP	H	R	ER	BB	SO
Cloninger, W, 5-5	9	5	1	1	1	7
Willhite, L, 2-4	4	5	0	0	1	2
Miller	2	0	0	0	0	1
Ortega	3⅓	2	1	1	0	2
Brewer	1⅓	3	0	0	0	0
Perranoski	1	0	0	0	0	0

Willhite faced 1 man in 5th.
WP—Cloninger 2. T—2:39.

Second Game

MILWAUKEE	ab	r	h	bi	LOS ANGELES	ab	r	h	bi
Aloa cf-lf	4	0	1	1	Wills ss	3	0	1	0
Mathews 3b	4	0	0	0	Gilliam 2b	3	0	0	0
Aaron rf	4	0	2	0	W. Davis cf	4	0	1	0
Maye lf	4	1	1	0	Moon rf	3	0	0	0
Cline cf	0	0	0	0	T. Davis lf	4	0	0	0
Torre c	4	0	0	0	Parker 1b	4	0	0	0
Oliver 1b	4	0	0	0	Griffith 2b	4	0	1	0
Menke ss	4	0	0	0	Reed p	0	0	0	0
Bolling 2b	2	1	1	0	Howard ph	1	0	0	0
Sadowski p	1	0	0	0	Wall ph	1	0	0	0
Schneider p	1	0	0	0	McMullen ph	1	0	0	0
Totals	33	2	5	1	Totals	34	1	7	1

Milwaukee	000	000	100—1
Los Angeles	000	000	100—1

E—Maye, Parker. DP—Los Angeles 2. LOB—Milwaukee 2, Los Angeles 9.
2B—Maye, Oliver, Sadowski, Bolling. HR—Oliver, 4.

	IP	H	R	ER	BB	SO
Sadowski	2 1-3	1	0	0	3	0
Schneider, W, 1-1	5	4	1	1	0	4
Lemaster	1 2-3	2	0	0	0	1
Reed, L, 0-1	1	0	0	0	0	1
Brewer	1	1	0	0	0	1
Miller	1	0	0	0	0	1

T—2:30. A—47,128.

CINCINNATI	ab	r	h	bi	SAN FRANCISCO	ab	r	h	bi
Klaus 2b	4	0	1	0	Kuenn rf-lf	4	0	0	0
Harper lf	1	0	0	0	McCovey lf	3	0	1	0
Pinson cf	3	0	2	0	Alou rf	0	1	0	0
Coleman 1b	3	0	0	0	Mays cf	4	1	2	0
Robinson rf	4	0	0	0	Cepeda 1b	2	1	2	2
Edwards c	4	1	2	0	Hart 3b	4	0	1	0
Cardenas ss	4	0	1	0	Davenport 2b	3	0	0	0
Bigos 3b	4	0	1	1	Haller c	4	0	0	0
O'Toole p	0	0	0	0	Pagan ss	4	0	0	0
Ellis p	1	0	0	0	Herbel p	3	0	0	0
Queen ph	1	0	1	0					
Keough ph	1	0	0	0					
Rose p	1	0	0	0					
Totals	34	2	8	2	Totals	31	3	9	2

Cincinnati	000	000	011—2
San Francisco	102	000	20x—3

E—Cepeda, Cardenas. DP—Cincinnati 2, San Francisco 2. LOB—Cincinnati 7, San Francisco 4.
2B—Hart, Mays, Edwards. 3B—Mays. HR—Cepeda (7), Hart (6), Klaus (2). SF—Davenport.

	IP	H	R	ER	BB	SO
O'Toole, L, 5-3	11-3	4	3	3	3	2
Ellis	2⅔	3	1	1	1	1
McCool	2	1	0	0	0	1
Duren	1	0	0	0	0	0
Herbel, W, 4-2	9	8	2	2	2	2

T—2:33. A—32,819.

ST. LOUIS	ab	r	h	bi	HOUSTON	ab	r	h	bi
Flood cf	4	0	0	0	Lillis ss	3	1	1	0
Groat ss	4	0	1	0	Fox 2b	4	0	1	0
White lf	4	1	2	0	White cf	4	0	0	0
Skinner lf	1	0	0	0	Aspromonte ph-2b	2	0	0	0
James rf	4	0	0	0	Bond lf	4	0	0	0
Skinner lf	3	0	0	0	Kasko ss	4	0	0	0
McCarver c	4	0	1	0	Aspromonte 2b	3	0	1	0
Javier 2b	3	1	1	0	Roberts 1b	3	1	1	0
Clemens ph	1	0	0	0	Staub rf	3	0	1	0
Buchek 2b	1	0	0	0	Bateman c	3	1	1	0
Gibson p	2	0	0	0	Farrell p	3	0	1	0
Gaaliano ph	1	0	0	0					
Warwick ph	1	0	0	0					
Totals	33	1	5	1	Totals	37	4	6	4

St. Louis	000	001	000—1
Houston	100	020	00x—4

E—Javier. DP—St. Louis 1, Houston 1. LOB—St. Louis 9, Houston 3.
2B—Lillis, Roberts. 3B—White. SF—Spangler 2.

	IP	H	R	ER	BB	SO
Gibson, L, 5-4	6	6	4	4	2	2
Taylor	1	0	0	0	0	0
Farrell, W, 10-1	9	8	1	1	2	9

T—2:12. A—15,342.

PITTSBURGH	ab	r	h	bi	CHICAGO	ab	r	h	bi
Alley ss	4	0	1	0	Stewart ss	4	1	1	0
Bailey lf	4	0	1	0	Brock rf	4	1	2	2
Clemente rf	4	0	1	0	Williams lf	4	0	1	0
Freese 3b	4	1	1	2	Santo 3b	4	0	0	0
Mazeroski 2b	4	0	0	0	Banks 1b	3	0	0	0
Pagharoni c	2	0	1	0	Alou 2b	4	0	0	0
Virdon cf	3	0	0	0	Cowan c	3	1	1	2
Blass p	1	0	0	0	Ellsworth p	3	0	1	0
Mota ph	1	0	0	0					
Totals	32	2	6	2	Totals	32	3	7	4

Pittsburgh	000	002	000—2
Chicago	000	021	20x—5

E—Alley. DP—Chicago 1. LOB—Pittsburgh 4, Chicago 5.
2B—Clemente, Bailey. HR—Cowan 9), Brock (2), Freese (5).

	IP	H	R	ER	BB	SO
Blass, L, 3-3	6 1-3	9	5	4	2	6
Green	2-3	0	0	0	0	0
Butlers	1	0	0	0	0	1
Ellsworth, W, 8-5	9	6	2	2	1	6

T—2:04.

First Game

NEW YORK	ab	r	h	bi	PHILADELPHIA	ab	r	h	bi
Hickman cf-lf	4	0	0	0	Briggs lf	4	2	2	1
Kranepool 1b	4	2	2	1	Herrnst'n 1b	3	0	0	1
Hunt 2b	3	1	2	0	Callison rf	4	0	1	0
Gonder c	3	0	0	0	Allen 2b	4	0	1	0
C. Smith 3b	3	1	1	2	Gonzalez cf	4	0	1	0
D.Smith lf	3	0	0	0	Taylor 2b	4	0	1	0
Sisco ph-cf	1	0	0	0	Amaro 2b	0	0	0	0
McMillan ss	3	1	1	0	Darymple c	1	0	0	0
Samuel ss	1	0	0	0	Wine ss	3	0	0	0
Cazzaro c	1	0	0	0	Short p	1	0	0	0
R.Taylor ph	1	0	0	0	Covington ph	1	0	0	0
Fisher p	0	0	0	0	Rojas pr	0	0	0	0
Gosdor ph-c	1	0	0	0	Culp p	2	0	0	0
Totals	33	5	8	5	Totals	34	2	9	2

New York	000	400	010—5
Philadelphia	101	200	20x—6

E—Cannizzaro, Hunt. LOB — New York 4, Philadelphia 5.
2B — C. Smith, Cisco, Kranepool, Callisen, Briggs. 3B — Taylor. HR — Kranepool (2), Allen (12). SB — Briggs. S—Dolrymple. SF — C. Smith.

	IP	H	R	ER	BB	SO
Cisco, L, 3-7	7 1-3	6	6	6	3	1
Bearnarth	2 2-3	3	0	0	1	1
Wakefield	3	3	3	3	2	4
Short	4	3	1	1	2	4
Culp, W, 2-3	3	3	1	1	0	0

WP — Short. T—2:59.

Second Game

NEW YORK	ab	r	h	bi	PHILADELPHIA	ab	r	h	bi
Hickman cf	5	1	2	2	T.Taylor 2b	4	0	2	0
Hunt 2b	4	0	1	0	Rojas cf	4	2	2	1
Gonder c	3	0	0	0	Callison rf	4	1	1	3
Chr'l pher rf	4	0	0	0	Allen 2b	3	0	0	0
Kranepo'l 1b	3	0	0	0	Cater lf	4	0	1	0
C.Smith 3b	4	0	1	0	Sievers 1b	4	0	0	0
Shoh'son lf	4	0	0	0	Triandos c	4	0	1	0
Samuel ss	4	1	2	0	Wise ss	4	0	0	0
Jackson p	2	0	1	0	Mahaffey p	2	1	1	0
R.Taylor ph	1	0	0	0	Roebuck p	1	0	0	0
Altman ph	1	0	1	0					
R.Smith pr	0	0	0	0					
Totals	35	2	9	2	Totals	34	4	9	4

New York	000	000	200—2
Philadelphia	200	010	10x—4

E—Samuel. DP—Philadelphia 1. LOB—New York 5, Philadelphia 7.
2B—Mahaffey, Callison. HR—Hickman (6), Callison (6).

	IP	H	R	ER	BB	SO
Jackson, L, 3-9	6	7	3	3	0	3
Bearnarth	2	2	1	1	1	1
Mahaffey, W, 6-2	5 2-3	6	2	2	1	2
Roebuck	2 1-3	3	2	2	0	2

HBP—By Mahaffey (Hunt). W+—Jackson. T—2:15. A—21,020.

Ralph Kercheval, former football star, trains horses for financier Robert Lehman.

American League Boxes

First Game

BALTIMORE	ab	r	h	bi	BOSTON	ab	r	h	bi
Severine cf	4	1	0	0	Schilling 2b	4	0	1	0
Aparicio ss	4	1	4	0	Mantilla lf	4	0	1	0
Bowens rf	4	2	2	2	Conigliaro cf	4	0	1	0
Siebern 1b	3	1	1	0	Stuart 1b	4	0	0	0
Robinson 3b	4	1	2	1	Thomas rf	4	0	1	0
Brandt lf	3	1	2	0	Williams 3b	3	0	0	0
Adair 2b	3	0	3	3	Bressoud ss	4	0	1	0
Brown c	3	1	1	0	Tillman c	4	0	1	0
McNally p	4	0	0	0	Lamabe p	1	0	0	0
					Mejias ph	1	0	0	0
					Malzone ph	1	0	0	0
					Jones ph	1	0	0	0
Totals	42	10	17	8	Totals	39	1	10	1

Baltimore	021	021	022—10
Boston	000	010	000—1

E—Schilling. DP — Baltimore 1. LOB—Baltimore 11, Boston 6.
2B — Brandt, Adair, Bressoud, Stuart. 3B — Aparicio, Robinson. HR — Robinson (7), Bowens (3), Tillman (3). SB—Aparicio 2, Brown. S—McNally. SF — Siebern.

	IP	H	R	ER	BB	SO
McNally, W, 5-4	9	10	1	1	1	6
Lamabe, L, 6-4	4	7	5	5	1	1
Farber	1	0	0	0	0	1
Heffner	2	2	1	1	0	1
Spanswick	1	1	0	0	0	0
Gray	1	2	1	1	1	1

Lamabe faced 4 men in 5th.
WP — Spanswick. T—2:48.

Second Game

BALTIMORE	ab	r	h	bi	BOSTON	ab	r	h	bi
Brandt cf	5	0	1	2	Jones 2b	4	1	0	0
Aparicio ss	3	0	2	0	Conigliaro lf	4	0	2	0
Saverine ph-ss	2	0	0	0	Yastrzemski cf	4	0	1	0
Bowens rf	4	0	0	0	Stuart 1b	3	0	0	0
Siebern 1b	3	0	0	0	Thomas rf	3	0	0	0
Robinson 3b	3	1	0	0	Mantilla 2b	3	1	1	0
Blair 2b	4	3	2	2	Bressoud ss	3	0	0	0
Linnelli lf	4	1	1	0	Nixon c	3	0	0	0
Brown c	4	0	1	0	Connolly p	2	0	0	0
Estrada p	1	0	0	0	Williams 2b	1	0	1	0
Gaines ph	1	0	0	0					
Hall p	1	1	0	1					
Totals	34	6	7	5	Totals	28	1	5	1

Baltimore	010	000	005—6
Boston	000	000	100—1

E—Cimoli, Mantilla, Conigliaro. DP—Baltimore 3, Boston 1. LOB—Baltimore 2, Boston 7.
2B—Siebern, Cimoli, Mantilla, Williams. S—Hall. SF—Bressoud.

	IP	H	R	ER	BB	SO
Estrada, W, 1-1	5	1	0	0	0	3
Hall	4	4	1	1	0	3
Connolly, L, 1-4	7 1-3	5	5	5	1	6
Heffner	1	0	0	0	2	2
Radatz	2-3	3	3	3	2	1

PB—Nixon. T—2:31. A—29,853.

First Game

MINNESOTA	ab	r	h	bi	WASHINGTON	ab	r	h	bi
Versalles ss	4	1	1	2	Zimmer 2b	4	0	0	0
Oliva rf	4	1	2	0	Skowron ph	1	0	0	0
Rollins 2b	3	2	1	1	Blas'game 2b	3	0	1	0
Battey c	4	0	1	0	Hinton lf	3	0	1	0
Hall cf	4	0	0	0	King rf	3	0	0	0
Allison 1b	4	1	1	1	Phillips 1b	3	0	0	0
Battey c	4	0	1	0	Brumley c	4	0	1	0
Kindall 2b	4	0	1	0	Lock cf	4	0	1	0
Stange p	2	0	0	0	Brinkman ss	4	0	0	0
Perry p	2	0	0	0	Narum p	0	0	0	0
					Valentine ph	1	1	1	0
					Buzhardt p	0	0	0	0
					Kitty ph-3b	2	0	1	0
Totals	34	6	8	4	Totals	37	1	6	1

Minnesota	112	000	020—4
Washington	000	010	001—2

DP—Washington 1. LOB—Minnesota 3, Washington 6.
2B — Rollins, Oliva. HR—Killebrew 2 (25), Allison (14). Versalles (5), Valencine (3), Brinkman (1).

	IP	H	R	ER	BB	SO
Stange, W, 3-8	5 2-3	6	4	4	1	4
Perry	3 1-3	4	1	1	0	4
Narum, L, 6-4	1	1	1	1	0	0
Radatz	1	0	0	0	0	1
Hannan	1	0	0	0	0	1
Hannan	1	0	0	0	0	1
Kline	2	2	1	1	0	0

Narum faced 3 men in 3rd.
HBP—By Narum (Rollins); by Radatz (Killebrew). WP—Narum, Perry. T—2:38.

Second Game

MINNESOTA	ab	r	h	bi	WASHINGTON	ab	r	h	bi
Versalles ss	5	1	2	0	Brink'g ss	4	0	1	0
Oliva rf	3	0	1	1	Kennedy 3b	3	1	2	1
Rollins 3b	3	1	1	0	Hinton lf	3	1	1	0
Killebrew lf	4	2	1	1	Skowron 1b	3	2	2	1
Mincher rf	3	0	0	0	Lepp'rt ss	1	0	0	0
Allison 1b-lf	5	0	2	1	Leppert c	4	0	0	0
Hall cf	4	1	2	0	Hunt cf	4	1	1	0
Gory1 2b	2	0	0	0	Cottier 2b	3	0	1	0
Battey ph-2b	2	1	1	0	Roberts p	2	0	0	0
Lynn ma c	4	1	1	0	Duckworth p	1	0	0	0
Kaat p	4	1	1	2	Zimmer ph	1	0	0	0
					Valentine ph	1	0	0	0
Totals	40	9	13	5	Totals	32	5	9	2

Minnesota	100	204	102—9
Washington	001	000	010—2

E—None. DP—Minnesota 3. LOB—Minnesota 8, Washington 7.
2B—Allison, Versalles, Oliva, Cottier. HR—Killebrew (20), Hall (13), Kaat (2), Allison (13). SF—Hall, Kennedy.

	IP	H	R	ER	BB	SO
Kaat, W, 6-3	9	9	1	1	1	7
Cheney, L, 1-3	2 1-3	3	4	4	1	1
Duckworth	2 1-3	3	4	4	0	1
Radatz	1	1	0	0	1	1
Briggs	1	0	0	0	0	1

HBP—By Duckworth (Gory1); by Kaat (Skowron); by Radatz (Zimmerman). WP — Cheney. T—2:42. A—40,359.

First Game

| CASEY |

Sleepy, Summery Pace Recorded On Television

By CYNTHIA LOWRY

NEW YORK (AP)—Television has settled down to a sleepy, summery pace, especially on weekends.

This reviewer was confron'ed with an hour or so to kill Sunday after NBC's "Meet the Press," when Barry Goldwater's campaign manager fielded tough questions very neatly. The networks offered only "Mr. Ed," "Lassie" and "The Bill Dana Show," and there is nothing more dreary than seeing a comedy for a second time.

Thus I found myself watching a 15-year-old James Cagney gangster movie. At one point, Cagney shot a man and then kicked him down a long flight of stairs, with the camera showing every bounce. At another he jammed a victim in the trunk of an automobile and casually pumped lead into it. The final shoot-out lasted at least 15 minutes.

The most violent scene I have encountered in this season's television output came in Sunday nights NBC "Show of the Week," a meandering tale called "Ambassador at Large."

It was a most uneven piece, extremely talky, with a few wild bursts of action.

The story centered on a fictitious South American country on the verge of revolution. A U.S. State Department troubleshooter sent to soothe the dictator arrives just as the rebel leader appears at embassy to ask political asylum.

The play sought to explain the necessity for dealing with an official of whom our nation disapproved and also tried to point out the reluctance of the State Department men to send his enemy out to certain death.

The play solved their problem in a way that got the dramatist off the hook but was not satisfactory to the viewer. They spirited the rebel out of the embassy by a trick, but he was caught and killed later, thus placating the dictator.

The shocking scene was one that showed, in specific detail, the hanging of four rebel partisans. It was not necessary to the story.

Arthur Kennedy and Andrew Duggan played the State Department good guys. Peter Falk as the banana republic firebrand used such a convincing foreign accent that he was hard to understand.

Most unexpected event of the weekend was the act from the "Folies Berger" which Ed Sullivan chose for his show Sunday night. Instead of a scantily clad chorus of mademoiselles doing a can-can, there were two men and a girl doing tricks on a slack wire. That's hardly what tourists attend the Folies to see.

TOKYO—Japan has set up an institute to promote self-service selling.

Auto Glass
BLACK and WHITE
122 N. Cascade 634-6675

Now! Color Link All Metal Privacy Fence... All Colors
Paul Nachtrab
WESTERN FENCE CO.
CHAIN LINK-HOME OR INDUSTRY
3514 N. Elpaso
Phone 534-6816
FREE ESTIMATES

CAR NEED EXPERT ENGINE RE-BUILDING OR EXCHANGE?
Bring it to us for Factory Specified attention with modern tools and equipment
FOREIGN CAR
Parts & Service
Two Locations to Serve You
402 South Tejon
Phone 632-1552
226 Main St., Security
Phone 392-5559
UP TO 25 MONTHS TO PAY
AL DE MARK

Sleepy, Summery Pace Recorded On Television

By CYNTHIA LOWRY

NEW YORK (AP)—Television has settled down to a sleepy, summery pace, especially on weekends.

This reviewer was confronted with an hour or so to kill Sunday after NBC's "Meet the Press," when Barry Goldwater's campaign manager fielded tough questions very neatly. The networks offered only "Mr. Ed," "Lassie" and "The Bill Dana Show," and there is nothing more dreary than seeing a comedy for a second time.

Thus I found myself watching a 15-year-old James Cagney gangster movie. At one point, Cagney shot a man and then kicked him down a long flight of stairs, with the camera showing every bounce. At another he jammed a victim in the trunk of an automobile and casually pumped lead into it. The final shoot-out lasted at least 15 minutes.

The most violent scene I have encountered in this season's television output came in Sunday nights NBC "Show of the Week," a meandering tale called "Ambassador at Large."

It was a most uneven piece, extremely talky, with a few wild bursts of action.

The story centered on a fictitious South American country on the verge of revolution. A U.S. State Department troubleshooter sent to soothe the dictator arrives just as the rebel leader appears at embassy to ask political asylum.

The play sought to explain the necessity for dealing with an official of whom our nation disapproved and also tried to point out the reluctance of the State Department men to send his enemy out to certain death.

The play solved their problem in a way that got the dramatist off the hook but was not satisfactory to the viewer. They spirited the rebel out of the embassy by a trick, but he was caught and killed later, thus placating the dictator.

The shocking scene was one that showed, in specific detail, the hanging of four rebel partisans. It was not necessary to the story.

Arthur Kennedy and Andrew Duggan played the State Department good guys. Peter Falk as the banana republic firebrand used such a convincing foreign accent that he was hard to understand.

Most unexpected event of the weekend was the act from the "Folies Berger" which Ed Sullivan chose for his show Sunday night. Instead of a scantily clad chorus of mademoiselles doing a can-can, there were two men and a girl doing tricks on a slack wire. That's hardly what tourists attend the Folies to see.

TOKYO—Japan has set up an institute to promote self-service selling.

Auto Glass
BLACK and WHITE
122 N. Cascade 634-6675

Now! Color Link All Metal Privacy Fence... All Colors
Paul Nachtrab
WESTERN FENCE CO.
CHAIN LINK-HOME OR INDUSTRY
3514 N. Elpaso
Phone 534-6816
FREE ESTIMATES

CAR NEED EXPERT ENGINE RE-BUILDING OR EXCHANGE?
Bring it to us for Factory Specified attention with modern tools and equipment
FOREIGN CAR
Parts & Service
Two Locations to Serve You
402 South Tejon
Phone 632-1552
226 Main St., Security
Phone 392-5559
UP TO 36 MONTHS TO PAY
AL DE MARK
AUTO SERVICE, INC.

Dear Abby--

By ABIGAIL VAN BUREN

A Leading Question!

DEAR ABBY: I am 12 years old and live in Lead, South Dakota. I think our State is very unfairly treated. It is never advertised like New York or California or Texas. I love my State and we have just as many exciting things as other States. And Lead is a nice city, too, but you never hear anything about it. Can you put this in your column and give us a boost? — LESLIE DORNBUSH, Lead, S. D.

DEAR LESLIE: The pioneers fought the Indians, grasshoppers and dust to make South Dakota one of the richest farming States in the nation. And there's gold in them thar hills, too! Furthermore, your Rushmore Memorial Park is one of the best known State parks in the country. Your pheasant hunting is second to none. South Dakota is growing in resources and culture. So ask your governor if he has Lead in his plans.

DEAR ABBY: I once read somewhere that it is quite proper to say, "I don't give a dam," because a dam is a coin used in India. Is there any truth in this? —J. S.

DEAR J. S.: A "dam" was indeed a former copper coin used in India. But it has been so many years since anyone has had a dam to give that the expression today is more profane than proper.

DEAR ABBY: My problem is an adorable boy. Oh, he's not that cute, but heck, neither am I. He's 19 and I am 13. The only ones who know how I feel about him are my two best girl friends. They say I should give up and forget him because he is too old for me, but I have tried and I can't. I have felt this way about him since I was nine and a half. I can't see where six years is such a big difference. My mother is 33 and my father is 39. Do you think there is any hope? —GREENVILLE

DEAR GREENVILLE: Not at 13! Stay out of sight. And when you are 19 and he is 25, try again.

CONFIDENTIAL TO S. M. F.: If he is truly your friend, tell him candidly that he needs a psychiatrist with five couches. One for each member of his family.

Problems? Write to ABBY, Box 69700, Los Angeles, Calif., 90069. For a personal reply, enclose a stamped, self-addressed envelope.

Hate to write letters? Send one dollar to ABBY, Box 69700, Los Angeles, Calif., 90069 for Abby's booklet, "How to Write Letters for All Occasions."

Copyright 1964 McNaught Syndicate Inc.

Commie Split Unbridgable, Nikita Hints

By WILLIAM L. RYAN
AP Special Correspondent

Nikita Khrushchev seems about ready to admit that the Soviet-Chinese split is unbridgeable in the foreseeable future, and that a splintered Communist world is inevitable.

Khrushchev concedes there is an estrangement not only between the Chinese and Soviet Communist parties, but also between the Peking and Moscow governments.

Khrushchev leaves it up to the Chinese whether there will be a move toward reconciliation. Displaying little hope that there will be, he virtually apologizes to the rest of the Communist world for the current state of affairs.

Khrushchev's remarks, interpolated in Friday's speech about the East German-Soviet friendship treaty, indicated a profound weariness with the whole Chinese affair. They seemed the words of a man caught in an impossible squeeze between the pressures in the Soviet Union for economic advancement and the pressures of world communism for more aggressive expansion.

If there is no reconciliation, Khrushchev seems to say, it will not be his fault but Peking's.

"One should not," says Khrushchev, "allow the spread of ideological differences to intergovernmental relations, since this ultimately weakens the position of world socialism and plays into the hands of imperialism.

"We believe that even today the road is not closed for the normalization of Soviet-Chinese relations, including governmental relations. All that is required is good will and awareness of one's supreme duty to one's people, to the entire revolutionary movement. Our party will constantly guide itself by this principle."

It seems likely Moscow considers Red China effectiveless outside the Soviet bloc of nations.

The Soviet newspaper Izvestia recently quoted Marshal Chen Yi, Red China's foreign minister, as describing China as a "nonaligned country." Izvestia added that "politically speaking, this means Chen Yi no longer considers China part of the world socialist (Communist) camp."

The break has done enormous harm to the world Communist movement, and Khrushchev seems to want to escape blame.

The Red Chinese accuse Khrushchev of going capitalist, of coloring to a Russian middle class which thinks of comfort and individual happiness before world revolution.

Khrushchev insists he is just as orthodox for world revolution as the Chinese. But he reflects the Soviet people's own aspirations when he says people around the world would hardly follow a Communist government "whose people have no troubles."

That's the problem. It's troubles or world revolution.

NOTICE

The Gazette Telegraph will accept no responsibility for errors after the first insertion. Errors, not the fault of the advertiser, which clearly lessen the value of the advertisement should be corrected the first day when extra collected insertions will be made without charge.

Claims for adjustment must be reported within seven days after advertisement appears.

1—Personals—Sp. Notices

BILLS PRESSING?

LET US CONSOLIDATE your bills, past due or not into one low payment you can afford. Repayments avoided. For example:

IF YOU OWE	PAY AS LOW AS
$1000	$15 per week
$2000	$25 per week
$3000	$35 per week

NOT A LOAN
NO CO-SIGNERS OR SECURITY
AMERICA'S LARGEST & MOST REPUTABLE
CREDIT MANAGEMENT CO.

CREDIT ADVISORS, INC.
636-5407
404 Exchange Natl. Bank Bldg.
Evenings, Office, or Home Apts

DON'T PANIC!
When installment and other monthly payments become too large for you to handle, call
Debt Management
320 N. Tejon
633-8238
or arrange a home apt. &
- Reduce Payments
- Stop Garnishment
- Stop Calls on the Job
- Let You Relax Bill Free

Debt Management not a loan Co.

FAST SERVICE
Photostats in a hurry, I.D. and passport pictures, Portrait, Aerial Photos, Plastic Lamination, Name Badges, Record Cutting, Projector and tape recorder rentals.
Dwits Bros. 119 E. Pikes Peak

PILE is soft and lofty ... colors retain brightness in carpets cleaned with Blue Lustre. Rent electric shampooer $1. Mary Carter Paints, 2305 North Weber. 2511 West Colorado Avenue.

PRIVATE ESTATE TOBACCO PIPES. Greeting cards, magazine subscriptions and many other items. B & B Nows Co., 24 South Nevada

HANDWRITING analysis, interesting revealing analysis of your handwriting, send age, 50 words $2, $5 more comprehensive analysis. P.O. Box 1573.

SEW-SAVING, MENDING, buttonholes, upholstery in 3 years experience. Modern back guarantee. Hedda Mohl, 30 East Bijou, and 119 East Dale. 632-6202.

THE MANITOU SPA, 934 Manitou Avenue now open for massage. Call 633-9566 for further information.

I WILL not be responsible for any debts made by Myra E. Johnson, effective June 8th. Fred E. Johnson Jr.

HYPNOSIS for relaxation, concentration, memory, etc. Expert instruction in self-hypnosis. Frank Curtis, 634-1935.

MAGIC lantern needed for Girl Scout Dinner Monday night. 633-6709.

SPIRITUAL Reader and consultant. Private appointments only. 635-9358

SEW-SAVING. Fine workmanship guaranteed. 322 North Wahsatch, rear entrance. 634-3894.

NEW PICTURE tubes. All $24.95 installed. One year warranty. 632-6089.

TRADING STAMP EXCHANGE
The Doll Hospital
1319 North Nevada. 634-6526

PICTURE tubes. All $24.95 installed. One year warranty. 632-6089.

2—Lost and Found

LOST hand tooled billfold brown. Tuesday afternoon possibly on bus. Name Viv on billfold. reward. Call 633-6220 or 634-2291

LOST ladies white gold Elgin wrist watch. Vicinity of Court House. Call after 5:00, 634-3224.

REWARD Lost Siamese cat, three years old. 392-8563.

LOST baseball glove, West side. Reward. 635-4225.

LOST, gold ladies watch, reward 636-7774

2A—New Businesses

New Businesses & Telephones

THESE listings are not in the current Phone Book.

Listed Alphabetically

ACADEMY Realty, 101 N. Union. 634-1561.

AIR Terminal Restaurant, Peterson Field 473-0636.

BEN'S GUTTER Service, 226 North Cedar 633-7268.

B&M BRIGGS Jewelers 1719 S. 8th, Cheyenne Shopping Center. 632-4466.

BETTY'S Beauty Salon 1512 N. Corona, 634-1493.

CHEYENNE REALTY, 1112½ E. Boulder, Edward O'Kane, broker. 634-5040.

CONTRACT Dressing Inc., 330 E. Colorado Ave. 635-8407.

CUNNINGHAM, Richard C., chiropractor, 1910 E. Van Buren St. 473-0133.

IMPERIAL 400 MOTEL, 1231 S. Nevada Ave. 634-1503.

KRILMAN Floor Covering. Quality is our specialty. 517 S. Tejon. 636-5163.

NEED car repairs? Frank's Auto Service, 500½ S. Tejon. 633-1303.

NY ROOFING Contractors and Supplies, South of Colorado Springs 392-3026

RAWLEIGH PRODUCTS
Phone 392-3991

3—Business and Service

Alterations

ALTERATIONS, sewing and mending, prompt service, reasonable. 636-6192.

Ashpit Service

B. JOHNSON Ash & Trash Service. Veteran of World War II. Prompt & courteous. Dependable. Tractor work, tree work. What have you? Service with a smile. 632-7078.

GIRLEY Ash and Trash. Cheapest hauling. We haul where others follow. Carl Girley. 634-2544.

TEAR down and haul Ashpits. Give estimates. 632-7618

Brick

CALL Carl A. Wertz, general brick work — fireplaces, patios, garages, brick and block chimneys, stone work, cement work, retaining walls 632-9688.

Carpentry

REMODELING — All types basement finishing, dry wall, plastering, ceilings and floor tile Wayne Kuhn, 634-3074.

EXPERIENCED carpentry for repairing, remodeling, painting. Permanent resident, non-union. 635-7871.

ALL around carpenter, cabinets, furniture repair, etc., reasonable rate. 632-6461.

EXPERIENCED painting, carpentry and repairs, non-union, reasonable. 635-6918.

REMODELING and small buildings completed. 635-8731.

Cement

EXPERIENCED Cement and block work. Patios. Fireplaces. Remodeling. Concrete repair. Wayne Kuhn, 634-3074.

FLOORS, steps, driveways, sidewalks, patios. Licensed and bonded. Give free estimates. 634-0286.

GUARANTEED concrete and cement work. Patios, reinforced concrete. Experienced. Call 633-0481.

ALL TYPE of cement work, licensed and bonded. Free estimates. Herb Hauck, 633-6458, 635-9436.

WANT ADS PAY DIVIDENDS

3—Business and Service

Child Care

LITTLE LAMB'S Nursery. Day, week or month. 2½ years — 5. For summer, 4 and 5 year olds accepted. Summer program includes handicrafts, trips to Zoo, North Pole, swimming, etc. Call 633-4382.

HAPPI TIME Nursery school, accredited teachers, individual attention and care. Time to suit parents. Transportation. 633-3614.

WILL care for your child, two to five years old. Golf Acres area. Lunch. 632-7267.

RELIABLE child care in my home. 2142 Pheasant Place. 632-4223.

PARK HILL Nursery School, 314 South Circle. 632-9929 or 633-1587.

3 YEARS and older in my home by week. 632-9476.

CHILD CARE. Fenced yard. South Circle Drive. 635-0514.

CHILD care, six months to three years. West. 632-2075.

WILL care for child in my home week-days. Call 635-7162.

CHILD care for working mother, my home. 634-8879.

LICENSED home, hot meals, 5 days, 3 week. 633-3939.

Concrete Work

CONCRETE or any kind work, free estimates. 634-3114, 634-4315.

Contracting

GENERAL contracting, remodeling additions, decorating, custom building. Serving the Pass from Manitou to Woodland Park. Ed Creech, 634-8704.

Crushed Rock

RED OR WHITE, any size grading, driveways, parking lots, roads, hourly or contract, free estimates (Pat) 634-5806.

ROCK SAND, gravel, top soil, driveway work, 632-9182.

Drapes

CUSTOM MADE DRAPES to order. Re-lined, alterations. Mrs. Goode, 634-3254.

Excavating

BASEMENT, back filling, dirt moving, loader work and hauling. 633-4749.

Fencing

FENCES, AWNINGS
All kinds, free estimates. Call Trost, 634-0484

Western Fence Co.
3514 N. El Paso 634-6816

Fertilizer

CALL Clarence Anderson for well rotted sheep and cow fertilizer, peat moss, top soil, fill dirt, Red chip or rock for driveway and parking, lawn seeding, grass seed and grading. E. Hiway 24, 633-6361.

CALL CHUCK STOVER for pulverized sheep, cow, peat moss top-soil, fill dirt, drive way gravel and rock, tractor grading and roto tilling. 632-4842.

Lawnsaire Fertilizer Co.
NEW lawns, reseeded. Quality products, reasonable. Own peat, mixes and roto-tilling. 632-7498.

SAVE Money. Haul your own. Saturday all day. Sunday 9-1. Top soil, fertilizer, peat moss. 2900 West Robinson. 634-4539.

WHOLESALE-RETAIL. Top quality cow-peat-sheep-top soil. Any mix. Quick delivery. 635-5411, 634-3145.

PEAT moss, top soil, cow and sheep fertilizer, also rye-hay mix. Gene Schneider, 633-7177.

RED E SOIL. Peat moss, top soil, cow and sheep fertilizer. 634-4539

PEAT FERTILIZER, mixes. Mountain top soil with peat added. 635-2743

PULVERIZED cow fertilizer. Powers Dairy, 633-5298.

GOOD COW, top-soil, peat moss. 392-3965.

Fill Dirt

FILL DIRT, gravel, red white rock, rubber tire loader. Martinez Brothers, 633-5766.

Fireplace Wood

SEASONED pitch, pinon, aspen, pine, slab, from $11.00 load. 684-2870, 635-7838.

Grease Traps

EL PASO Sanitary cesspools, septic tanks and traps. Also clean sewer and sink lines. 632-0525, 632-6411.

Home Plans

HOME Plans, remodeling and additions, drawn—reasonable. 633-4924.

Insurance

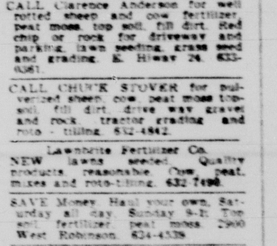

Ironing

IRONING pick up and delivery. 633-0712.

WANTED ironing to do. 633-2427.

Junk

WESTERN JUNK YARD
902 South Wahsatch 633-3809

Lawn Care

LAWN seedin, roto-tilling, plowing, grading. Lawns and weeds mowed. 495-2529, 633-2970.

LAWNMOWING
630-1298 632-7298

Lawn Care

LAWN Care by the month or job. Mowing, yard cleaning, power raking, spading, fertilizing, free estimates. Less lawn Service, 633-4603.

W. & W. lawn and garden service. Professional roto-tilling and fertilizer sales. Free estimates. 633-3238.

(AL) KUHLMAN'S underground sprinkling service, installation and repair. Sod cutting. Bank financing, free estimates. 632-2357.

Lawn Mowing

BOY wants lawn mowing jobs. 634-0987 or 1217 S. 26th.

ROBCO Mowing Service, reasonable. Guaranteed. 633-2944.

Lawnmower Repairs

LAWN MOWER HOSPITAL
2303 NORTH WEBER
632-6897

SPECIAL
For 10 days only all hand lawnmowers sharpened $2.50. Power mowers $6.00. Nob Hill Saw and Lawnmower Shop, 2505 East Hiway 24, 473-1433.

Never a Dull Moment
Pennsylvania Mowers
Free Pickup and Delivery
MODERN LAWN MOWER SERV
2220 E. Platte 636-1295

Complete lawnmower repair & sharpening, all work guaranteed.
BAKERER HARDWARE
2329 E. Platte — 632-7388

EXPERT lawn mower sharpening. The finest machine. Price reasonable. 392-9617. 84 Jasper Drive. Security.

HAND LAWN mower sharpening. Bender Saw Shop, 946 South Cascade 634-3429.

Lawn Sodding

ALL TYPES Blue Grass sod 9 years service to area. Written guarantee. Free estimates. Falcon Sodding, sodding contractor, 30 & E Sodding Company, 635-1481.

COLORADO grown Kentucky blue grass sod. Call 630-9411 for estimate.

Maintenance

ALL ROUND general maintenance. Seven years experience. Part-time. 392-4808, 634-6091.

Nursing

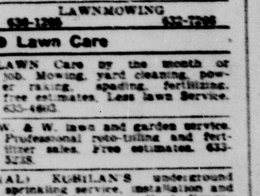

Odd Jobs

HIGH work done, calculated risks taken, assorted type work. Call 633-6857.

Painting and Papering

JOHNSON BROTHERS
NON-UNION-EXPERIENCED
Interior and exterior — Free estimates — work guaranteed. 633-3625.

HOUSE painting, concrete repair, patios built, tile setting. All types of repair. Prices reasonable, estimates free. 685-2764, day or night.

PAINTING BY TOM ELLIOTT, immediate service, homes, offices and businesses, free estimates, all work guaranteed, phone 633-1923 and 635-7826

VETS PAINTING interior, exterior, papering, experienced. 634-2286, 632-5227.

FOR THE PEAK in painting and paper hanging, call the Peak Decorating Company, 634-3026.

PAINTING & paper hanging, 33 years experience. George F. Sherman, 635-2048.

PAINTING, roof coating done in the best manner. Call 633-7029, 633-7520.

DALE Knight Painting Service, home repairs, non-union, 633-8267.

PAINTING, for free estimates call 392-3029, after 6 pm

PAINTING, residential, guaranteed work, call Bob 632-9384.

DUFFY'S Painting. Neat work at reasonable prices. 685-2183.

Parking Lots

DOWNTOWN Parking, Pikes Peak and Wahsatch, $5.00 month. Call 636-1822.

PARKING lot stripping. 392-7882, 634-0949.

Photography

CHILD studies, portraitures, weddings, birth announcements, highest quality, lowest prices. Call The Informal Studio 685-5141.

Piano Tuning

EXPERT PIANO tuner, using electronic strobotuner for complete accuracy. 633-1734.

Plastering & Stuccoing

MODERNIZE your home with plaster. Foundations, basement, stucco, acoustical. 635-7710.

IMMEDIATE service, plastering, stucco, bleaching, fix anywhere. 633-1428.

Roto Tilling

CALL BAKER for roto-tilling, lawns, gardens, lawn planting. Pulverized fertilizer and peat moss. Free estimates. 632-9638 or 634-1025.

FOR EXPERIENCED roto-tilling, grading and leveling, new and old lawns planted, also pulverized or unpulverized fertilizer and peat moss. 632-6760 or 632-3621.

ROTO-TILLING gardens & lawns, free estimates, reasonable. 632-7845.

ROTO-TILLER, in good condition, new 3½ hp motor. Priced right. 1500 Security Blvd. 392-3594.

Roofing

ROOF repair and oiling. 635-7029, 636-1328.

Sand and Gravel

SAND and gravel, red or white rock, fill dirt, top soil, loader work. Call C. D. Rose, 635-8578.

GOOD red gravel, pit run, dial 634-5805.

Sewer Cleaning

BYRD'S ROTO ROOTER sewer and drain service, except no others do. We're the only local Roto-Rooter. Prompt, efficient. 633-6411, 632-0525.

Sewing

EXPERT sewing, dresses, suits, coats, formals, alterations. 632-3192.

Swimming Pools

FULL line of Pool Supplies KWAL KRETE Pool Paint Test kits, Filter powder, chlorines and PH plus blocks. KWAL paints, 2930 North Hancock 636-1621. FREE DELIVERY.

Top Soil

RED E SOIL, combination topsoil, fertilizer, peat moss 634-4539.

Trees

TREE TRIMMING, removing, hedge trimming, conscientious honest rates. 635-7269.

TV Repair

$1.50 HOUSE CALL $1.50
PICTURE TUBES $24.95
Completely installed. Television $20.00 and up. One year on all tubes 90 days — parts, labor. Quality Television, 2633 West Colorado, 632-6089.

PLEASANT VALLEY RADIO AND T. V. SERVICE
Guaranteed days, evenings, weekends 9 A.M. - 5 P.M. 632-1295.

Upholstering

BRIGHT Upholstery Repair, refinish re-reading, recline, recover, springs rebuilt. Free estimates. 634-2989.

Washing Machines

Booded Insured — Authorized service and parts for Radio, TV Phonograph, Washing Machines, Refrigerators, Electrical Appliances.
ABLES 633-2686
17 S. Cascade

BUY HER A
Call 633-0953 for prompt service on all major and small appliances.

Watch Repair

WATCH repairing, guaranteed, 30% off. 319 East Kiowa, 1907.

Well Drilling

WATER WELLS by Knight Drilling Exploration, Domestic, commercial, test holes, air rotary, cable tool rigs. Phone 684-8041, 684-2888.

5—Male Help Wanted

REGISTERED PHARMACIST
TOP SALARY. PAYED VACATION. PROFIT SHARING PENSION PLAN. LIBERAL PURCHASE DISCOUNTS. FREE SICK BENEFITS. PAYED HOLIDAYS. OPPORTUNITY FOR ADVANCEMENT TO MANAGEMENT. APPLY WALGREEN DRUG CO. MR. JACK SMITH. 26 EAST PIKES PEAK.

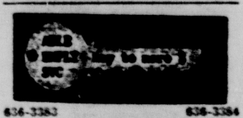

636-3383 636-3384

AAA-1 COMPANY has five openings in Colorado Springs metropolitan area, $450 per month, plus commission and other fringe benefits, for interview Meadmon Apartments, Pool Lounge, 7 p.m., Friday May 22, bring wife if possible.

WANTED responsible honest non drinking, able bodied, reliable couple who are interested in handling office and duties of trailer court by working out rent of trailer and be available for additional work. Call 633-9041.

WANTED mechanical estimator for plumbing, heating and air conditioning. Furnish resume. P.O. Box 175, Colorado Springs.

6—Female Help Wanted

IMMEDIATE OPENING in Colorado Springs area to work a radius of 40 miles, commissions, bonuses and good opportunities for advancement. Must be neat appearing and have car. For personal interview see Mr. Howard between 8:30 and 10:30 a.m. Monday and Tuesday, Room 2299, 2400 W. Colorado Ave.

WANTED — Man or woman to be Superintendent of Hillcrest Hospital and Nursing Home at Cripple Creek, Colorado. Any licensed nurse preferred and a knowledge of bookkeeping will be helpful. Apply to Hospital Board, Cripple Creek, Colorado.

GIRLS GIRLS GIRLS
AGE 16 TO 40
Pleasant part time work on our order desk, a.m. and p.m. hours open $1 to $3 per hour. Call 634-8133 for interview.

SECRETARIAL position open in real estate office. Ideal working conditions. Must be personable and have real estate experience. For further information call CENTRAL ENTERPRISES, 2101 E. Bijou, 636-2581.

LADY or couple to operate small motel, 15 miles West. Must be willing worker with happy personality. Apartment and small salary. Write PO Box 1003, Colorado Springs.

R.N. and L.P.N.'s
Full or part time, excellent working conditions. Apply 825 South Hancock or 1340 East Fillmore

THE PROFIT IS GREAT
THE INVESTMENT IS SMALL
WHY NOT INVESTIGATE?
CALL AVON
633-2901

ATTENTION TEACHERS
Full or part time dignified work. No canvassing. Continued earnings through school year. Call 633-0080.

BEAUTICIAN — new salon opening near Montgomery Ward. If you live East, this will be an opportunity for you. Contact Claudia, 392-7237, 635-2047.

ALTERATION woman, experienced. Part time. Under new manager Care Cleaners, Southgate Shopping Center.

TOP JOB FOR TOP PEOPLE
SUITE 208, COLO. BLDG.
2400 W. COLO.
636-1654

NURSES AIDES
For days. Apply in person. 1340 East Fillmore.

WOMAN, experienced wool or silk finisher. Under new manager. Care Cleaners, Southgate Shopping Center.

WAITRESS wanted. Night shift. Apply in person. Just Rite Restaurant, 2312 East Platte.

BARTENDER: also Cocktail Waitress. Bill's Barn, 122 East Colorado Apply in person.

BEAUTICIANS wonderful opportunity, evenings, Saturdays. Also part time. 392-7237, 635-2047.

EXPERIENCED breakfast cook wanted. Apply in person, 104 Manitou Avenue.

SILK Finisher wanted. Apply Dell Mallett, Broadmoor Laundry and Dry Cleaners.

FULL time beauty operator in established business. Call after 5:15 at 633-4583.

BEAUTICIAN Male or Female top wages, apply in person BU-TEE-DEN 744 Manitou Avenue.

BARTENDER Apply in person New Joes 24 South Nevada, also cocktail waitress.

EXPERIENCED waitress wanted, $1 per hour and meals. Lamplight Inn, Monument, 481-2369.

BAR MAID wanted, apply in person, Harbour Inn, 6701 N. Nevada.

LADY to assist Mother with two small children and housework. Must live in. 635-4976.

LADY for part-time house care for one gentleman. Live in or out. Box 215-B Gazette Telegraph.

NEED two dependable maids. Sunnyside Hotel, 600 High St., Manitou.

EXPERIENCED in tailoring and alterations. Petry Tailors, 127½ South Tejon.

BEAUTICIAN with following 635-1631.

RN, EITHER full time or relief. 632-7474.

LICENCED practical nurse for evening shift. 636-3381.

7—Salesmen-Saleswomen

REAL ESTATE

We have helped many presently successful salespeople to enter Real Estate. A neat, well educated man or woman in good health who is ambitious and a "self starter" can enjoy high income in the satisfying occupation of counseling buyers and sellers.

Sales experience in some field is most desirable. Clients and complete training provided. Financial assistance considered if necessary.

For details contact BOB COOK at WALKER & CO., REALTOR, phone 633-6681 days and 392-7607 evenings.

SALESMEN to represent local merchants for national sales organization. Leads. No night work. Age 25-35. Earn $175 to $200 per week. Management opportunity. For personal interview call Mr. Jones, 634-5532 Tuesday 9-5.

FURNITURE SALESMAN fully experienced for medium retail store in central Colorado. State background in first confidential reply. Box B-209 Gazette Telegraph.

SELL Ortho - Vent shoes. Americans most comfortable. Dial 633-6921.

SALESMAN wanted for established Sign Co. Call 633-7743 for appointment.

8—Situations Wtd. Male

HOUSE KEEPER
Nursing experience, live in, adult. Dr. reference Gazette Telegraph Box B-190.

MAN would like bookkeeping work at home for small company. Complete typing experience. 632-6870 after 5 PM. weekdays.

PERMANENT resident wants establishing work. Construction and engineering background. GT Box 2198.

COOK
Cook available for small family reference Gazette Telegraph B-189.

HIGH school mathematics teacher will tutor secondary students in mathematics. 634-6766.

YOUNG Man, out of school, needs work. Prefers mechanics. 632-8173.

BOY, 16½, with drivers license wants work of any kind. 473-2898.

9—Situations Wtd. Female

ENJOY SUMMER. Let me care for your children. Part time Mother's helper. 635-3660.

BOOKKEEPER accountant. Mature efficient, and dependable. Wishes permanent position. New permanent resident. Box 2268, Gazette Telegraph.

10—Educational

We're Looking for People to Train for Motel-Hotel Management

Make excellent salary plus your apartment as motel - hotel manager. Live and work in location, climate of your choice. New motels and hotels are being built every day. Many opportunities for managers and assistant managers. Men-women - married couples. Train at home in your spare time. Free placement assistance. Get information about age and requirements necessary to qualify for a position in the motel - hotel industry. Write now for complete details. No obligation.

NORTHWEST SCHOOLS —
Motel Training
Dept. M6-46 Box B-221,
c/o Gazette Telegraph

Name _____
Address _____
City _____
State _____ Age —
Nearest Phone _____

U.S CIVIL SERVICE TESTS!

Men-women, 18-52. Start high as $102.00 a week. Preparatory training until appointed. Thousands of jobs open. Experience usually unnecessary. FREE information on jobs, salaries, requirements. Write TODAY, giving name, address and phone. Lincoln Service, Box B-184, Gazette Telegraph.

CIVIL SERVICE
TRAIN NOW
Men, women, 18-50. Many opportunities. Good pay, vacation, sick leave. No lay-offs. Retirement. FREE brochure. Give name, address, phone number, time home. Monroe Institute, Box 3178, Colorado Springs.

11—Poultry and Supplies

BABY CHICK brooders, metal feed troughs, and waterers. Half price. 633-1368.

100 PIGEONS, 25c each. 922 South El Paso.

12—Livestock and Equip.

REGULAR MONTHLY HORSE SALE Saturday June 20, 2 p.m. We sold 160 head of horses at our last sale consisting of 53 consigners. Sale on all horses offered was active. Have consignments coming in every week. Up to 150 head including all types of horses. Southern Colorado Livestock Commission, Pueblo, Colorado. L. R. & L. C. Kelley, owners. L. C. Kelley & Da Cooper auctioneers. For more information, phone Pueblo 544-8513 or Fountain 382-5876.

SHETLAND, Palamino stallion. Two years old, 40 inches, 25 other ponies. One to ten years, 36 inches to 50 inches. Carrothers, 2½ miles S.W. of Monument. 481-2565.

BREED your mares to a close up descendant of the Domino, Thoroughbreds. Greatest short horse speed line of all times. Ab's Pride 1161, A.P.H.C. 392-8141.

AT STUD, Martins Money, sired by Martins Boy, out of J. B. King Blood bay, excellent conformation and disposition. Located 5 mile North of Fountain. 382-5783.

FOR SALE or trade registered Appaloosa Gelding, and Appaloosa Fillie, 15 Saddle horses, Welsch Pony, Shetland ponies guaranteed. 634-4671.

SHETLAND ponies, good selection for sale or will trade for other merchandise, call 636-2453 or Cripple Creek, 689-2384.

FOR SALE, Permanent registered quarter horse mare. Lose to foal first of July. Will also breed back. 495-2550.

BARGAIN! Buy this yearling filly with appaloosa breeding. $150. Get good heavy built horse trailer free. 382-5681.

REGISTERED Golden Palomino, gentle for children, sports ranch work. 635-4943.

HAY, mountain grass with Timothy. $1.70 bale. 632-1628, 488-2402.

HORSE TRAILER SALE
write Floyd Ferguson, 3114 Barrett Place, Wichita Falls, Texas.

SADDLES-TACK pony carts, new and used, wholesale prices. 635-1164.

HORSES boarded or stalls and corrals rented. Broadmoor and Skyway areas. 635-8836.

PONIES, all sizes, no money down 18 months to pay. Chris Dotts, 34 S. Herring Rd., Black Forest.

BALED ALFALFA hay: $1.00 bale. Phone 543-5466, Pueblo. 8 p.m. to 6 a.m.

HORSE boarding good grass corrals and barns plenty of riding space 495-2589

PINTO gelding, good riding condition, gentle with children. Owner moving. Must sell. 633-9153.

HORSES broke and trained to your satisfaction. 633-3610.

HORSESHOEING 633-3610

CATTLE spraying. Reasonable. 633-9436.

HAY FOR SALE either bale or ton. 632-7845 or 392-7012.

CHILD'S horse, gelding, $125.00. 633-9985.

TWO passenger horse trailer, dual wheels, $150. 635-9725.

13—Pets

BUCKS, DOES, some with litters, fryers, butches. 630 Florence 633-6695.

CHEAP: POODLES, AKC, black, silver puppies. Must sell weekend 632-7842.

EXPERT poodle groomings. Poodles for sale and stud service. 685-4478.

GROOMING for small poodles — $5.00 any clip. Professional 635-7520.

SHEPHERD-COLLIE mix puppies. Other mixed breeds. $5.00 up. 633-2340.

SIAMESE Sealpoint male kittens, purebred, six weeks old, housebroken. 392-3827.

AKC registered German Shepherd, 9 weeks old. Excellent blood line. 382-5177.

BLACK Humarian, German Shepherd puppies, intelligent, loveable protectors, $10. 635-4345.

AKC FURNISH, Toys, miniatures. For sale, trade or rent. 633-7169.

PET BOARDING, Pick-up service. Animal Inn Kennel, 216 Bijou Road, 635 2 7.

AKC Beagle puppies, weaned. Two female Beagle dogs, reasonable. 495-2577.

REGISTERED Poodles for sale. Toy Black and White Stud Service. 634-6771.

CHAMPION stock AKC German Shepherd puppies, $50. Phone 635-8328.

AKC registered poodle puppies, Champion Grand Sire. 635-2927.

TOY MANCHESTER puppies. 382-5138.

MINIATURE long hair Dachshund puppies, $35. 473-2270

AKC MALE English Cocker Pup, $80.00. 636-2162.

CHIHUAHUA Puppies, $35 and up. 495-2618.

EXPERT Poodle clipping. Reasonable. 635-9439.

WEIMARANER pups, AKC registered. 473-2898.

AKC REGISTERED black and brown miniature poodles. 687-5367.

68—Gazette Telegraph Mon., June 15, 1964

13—Pets

THE Home of the Tiny Chihuahua. 311 West Cheyenne Road. Purebred servicing, quality consciously. Terms. 632-1439 weekdays after 4:30, weekends anytime.

ENGLISH Springer Spaniel puppies, mixed, with registered mother, 6 weeks old. Very reasonable. 634-1391.

FOR SALE purebred miniature Dachshund puppies, 7 weeks old. 1132 Royal Drive. 632-8693.

14—Trailer Space for Rent

5 STAR Highland Mobile Home Park, carport, individual storage house, large lot, swimming pool and club house, paved streets, individual mail service, and trash removal. 3303 North Hancock. 632-6809.

FREE RENT with lease, choice spaces, (single or double) good location, reasonable. 3816 North Nevada, 635-0764.

FREE RENTAL, one month, if six month lease. Reasonable. 632-9022.

NICE SPACIOUS PARK, good well water, large spaces $20. 687-9195.

15—Trailer Rentals

ONE AND two bedroom, reasonable. Stewart's Trailer Court, 1525 South Nevada Avenue. NO telephone calls

45' 2 BEDROOM trailer, non drinkers, inquire 1-18 Plamor Village. 632-0115.

FOR SALE or rent, Nimrod camping trailer, Dykes, 1018 South Tejon, 633-2115.

16—Board and Room

WANTED, elderly lady. Pensioner welcome. Good food and care. Reasonable rates. Private home. 633-8341.

FOR employed men in private home. Good food, reasonable. 632-5293.

ROOM AND board, pensioners welcome. 706 West Pikes Peak. 473-0429.

also furnished apartments. Sunnyside Hotel, 600 High Street, Manitou, 685-9941.

16B—Rooms for Rent

ROOMS by day, week or month. COMFORTABLE room with kitchen and house privileges in Northeast home for working lady, write Gazette Telegraph Box No. B-212.

PRIVATE home. Furnished room. Meals and laundry optional. 736 East High.

NICE CLEAN rooms, weekly rates, $6.00 and up. Rex Hotel, 120 South Cascade.

JOYCE HOTEL — downtown, reasonable rates, daily, weekly, monthly. 633-8711.

DOWNTOWN $6.50 - $12.00 week, kitchen privileges, 17 E. Platte, 634-2626.

ROOM, kitchen privileges, for two ladies. Bus and stores. 1612 North Tejon.

ROOM — kitchen privileges. For one or two ladies. Stores and bus. 1612 North Tejon.

DOWNTOWN. Clean sleeping rooms for men. Reasonable. 110 North Wahsatch.

DOWNTOWN
clean, reasonable rate. 633-2121

17—Furn. Houses & Apts.

NICELY furnished three room apartment on South side of building, no pets or children. Close in with off street parking, now available. By appointment, 632-4847.

BLUE FOX MOTEL
Furnished 1, 2, 3 room apartments. Hot water heat. Maid service. 633-7793.

CLEAN, comfortable furnished apartments. Available immediately. Sunnyside Hotel, 600 High Street, Manitou, 685-9941.

LIGHT housekeeping. Three room basement apartment furnished. Couple or older person alone. Close to college. Phone 632-5649.

33 W. WILLAMETTE, third floor furnished bachelor apartment, large living room bed alcove, kitchenette, bath, $70. 633-1204.

PERKINS furnished rooms and three room apartments. Utilities paid $50-$65 a month. Children welcome. 632-1692

LOVELY 1 bedroom apartment furn. private bath, also small apartment, close in, north. 635-8526.

BEL-MAR
Efficiency furnished apartment. 623 North Weber. Manager B-2.

BEL-MAR
Beautifully furnished apartment, 623 North Weber. Apt. A-6, after 4 pm.

NICE partly furnished apartment. Private entrance, private garage, desirable couple or single lady. 401 Cheyenne Blvd

FURNISHED, light housekeeping apartment for single lady $35 monthly. 1111 West Colorado 633-6473.

NEAR ENT
2 room basement bachelor apt. Evening call 632-8647.

ONE AND two bedroom furnished houses. Near schools. Rent reasonable. Children welcome. 685-9418.

NICE 3 room furnished apartment, 2nd floor. Adults. Call 632-1159 Monday through Friday after 4 p.m.

UTE PASS
Lovely furnished one bedroom apartment in Cascade. $80. Bills paid except lights. 684-9096

COLLEGE AREA NORTH
Very desirable studio apartment, with private bath and entrance on bus line. 633-3683.

FURNISHED 2 room apartment private bath, utilities paid, laundry facilities $50. 412 E. Yampa, 633-3557.

WANTED young lady to share nice 2 bedroom furnished apartment near college, 634-7089 after 5:30.

FURNISHED one room apartment. Older lady preferred. No children or pets. Phone 633-5081.

WANT working girl to share my apartment. Rent free until July 1st. 634-2333.

FURNISHED three room house and three room apartment, north. 633-5041

FURNISHED basement apartment. Couples only $55 month. Utilities paid. 685-5260.

GARDEN of Gods, beautifully located, redecorated three room apartment, $80 utilities. 633-3609.

CLEAN three room furnished apartment. Private bath. Adults only. Inquire at 310 East Dale.

SMALL furnished apartment. Utilities paid. Private entrance. No smoking or drinking. 633-9775.

MANITOU cozy three room house, suitable for couple, 902 Ruxton Ave., 685-9494.

219 N. Weber cozy, carpeted, efficiency furnished apartment, private bath. $57 for one.

TWO ROOM furnished, 3rd floor apartment, $30 monthly. Sober working man. 633-4461.

FURNISHED three room apartment, $50, utilities furnished. Call after 6:00, 634-1278.

719 NORTH NEVADA. Large two room furnished apartment. 1st floor.

SPACIOUS furnished apartment.

Dear Abby--

By ABIGAIL VAN BUREN

A Leading Question!

DEAR ABBY: I am 12 years old and live in Lead, South Dakota. I think our State is very unfairly treated. It is never advertised like New York or California or Texas. I love my State and we have just as many exciting things as other States. And Lead is a nice city, too, but you never hear anything about it. Can you put this in your column and give us a boost? — LESLIE DORNBUSH, Lead, S. D.

DEAR LESLIE: The pioneers fought the Indians, grasshoppers and dust to make South Dakota one of the richest farming States in the nation. And there's gold in them thar hills, too! Furthermore, your Rushmore Memorial Park is one of the best known State parks in the country. Your pheasant hunting is second to none. South Dakota is growing in resources and culture. So ask your governor if he has Lead in his plans.

DEAR ABBY: I once read somewhere that it is quite proper to say, "I don't give a dam," because a dam is a coin used in India. Is there any truth in this? —J. S.

DEAR J. S.: A "dam" was indeed a former copper coin used in India. But it has been so many years since anyone has had a dam to give that the expression today is more profane than proper.

DEAR ABBY: My problem is an adorable boy. Oh, he's not that cute, but heck, neither am I. He's 19 and I am 13. The only ones who know how I feel about him are my two best girl friends. They say I should give up and forget him because he is too old for me, but I have tried and I can't. I have felt this way about him since I was nine and a half. I can't see where six years is such a big difference. My mother is 33 and my father is 39. Do you think there is any hope? —GREENVILLE

DEAR GREENVILLE: Not at 13! Stay out of sight. And when you are 19 and he is 25, try again.

CONFIDENTIAL TO S. M. F.: If he is truly your friend, tell him candidly that he needs a psychiatrist with five couches. One for each member of his family.

Problems? Write to ABBY, Box 69700, Los Angeles, Calif., 90069. For a personal reply, enclose a stamped, self-addressed envelope.

Hate to write letters? Send one dollar to ABBY, Box 69700, Los Angeles, Calif., 90069 for Abby's booklet, "How to Write Letters for All Occasions."

Copyright 1964
McNaught Syndicate Inc.

Commie Split Unbridgable, Nikita Hints

By WILLIAM L. RYAN
AP Special Correspondent

Nikita Khrushchev seems about ready to admit that the Soviet-Chinese split is unbridgeable in the foreseeable future, and that a splintered Communist world is inevitable.

Khrushchev concedes there is an estrangement not only between the Chinese and Soviet Communist parties, but also between the Peking and Moscow governments.

Khrushchev leaves it up to the Chinese whether there will be a move toward reconciliation. Displaying little hope that there will be, he virtually apologizes to the rest of the Communist world for the current state of affairs.

Khrushchev's remarks, interpolated in Friday's speech about the East German-Soviet friendship treaty, indicated a profound weariness with the whole Chinese affair. They seemed the words of a man caught in an impossible squeeze between the pressures in the Soviet Union for economic advancement and the pressures of world communism for more aggressive expansion.

If there is no reconciliation, Khrushchev seems to say, it will not be his fault but Peking's.

"One should not," says Khrushchev, "allow the spread of ideological differences to intergovernmental relations, since this ultimately weakens the position of world socialism and plays into the hands of imperialism.

"We believe that even today the road is not closed for the normalization of Soviet-Chinese relations, including governmental relations. All that is required is good will and awareness of one's supreme duty to one's people, to the entire revolutionary movement. Our party will constantly guide itself by this principle."

It seems likely Moscow considers Red China effectiveless outside the Soviet bloc of nations.

The Soviet newspaper Izvestia recently quoted Marshal Chen Yi, Red China's foreign minister, as describing China as a "nonaligned country." Izvestia added that "politically speaking, this means Chen Yi no longer considers China part of the world socialist (Communist) camp."

The break has done enormous harm to the world Communist movement, and Khrushchev seems to want to escape blame.

The Red Chinese accuse Khrushchev of going capitalist, of catering to a Russian middle class which thinks of comfort and individual happiness before world revolution.

Khrushchev insists he is just as ardently for world revolution as the Chinese. But he reflects the Soviet people's own aspirations when he says people around the world would hardly follow a Communist government "whose people have no trousers."

That's the problem. It's trousers or world revolution.

NOTICE

The Gazette Telegraph will accept no responsibility for errors after the first insertion. Errors, not the fault of the advertiser, which greatly lessen the value of the advertisement should be corrected the first day when extra collected insertions will be made without charge.

Claims for adjustment must be reported within seven days after advertisement appears.

1—Personals—Sp. Notices

BILLS PRESSING?

LET US CONSOLIDATE your bills past due or not into one low payment you can afford. Garnishments avoided. For example:

IF YOU OWE	PAY AS LOW AS
$1000	$15 per week
$2400	$25 per week
$3000	$35 per week

NOT A LOAN
NO CO-SIGNERS OR SECURITY
AMERICA'S LARGEST & MOST REPUTABLE
CREDIT MANAGEMENT CO.

CREDIT ADVISORS, INC.
636-5037
104 Exchange Nat. Bank Bldg.
Evenings, Office, or Home Apts

DON'T PANIC!
When installment and other monthly payments become too large for you to handle,
call
Debt Management
320 N. Tejon
633-9238
or arrange a home apt. &
● Reduce Payments
● Stop Garnishment
● Stop Calls on the Job
● Let You Relax Bill Free
Debt Management not a loan Co.

FAST SERVICE
Photostats in a hurry, I.D. and passport pictures, Portrait, Aerial Photos, Plastic Lamination, Name Badges, Record Cutting, Projector and tape recorder rentals.
Lewis Bros. 119 E. Pikes Peak

PILE is soft and lofty . . . colors retain brilliance in carpets cleaned with Blue Lustre. Rent electric shampooer $1. Mary Carter Paints, 2305 North Weber. 2511 West Colorado Avenue.

PRIVATE ESTATE TOBACCO PIPES. Greeting cards, magazine subscriptions and many other items. B & B News Co., 24 South Nevada.

HANDWRITING analysis, interesting revealing analysis of your handwriting, send age, 50 words $2. $5 more comprehensive analysis. P.O. Box 1473.

RAWLEIGH'S, XENGING, burns, scars, spondylitis 25 years experience. Money back guarantee. Hedda Mohl, 30 East Bijou, and 119 East Dale. 632-6252.

THE MANITOU SPA, 934 Manitou Avenue now open for massage. Call 685-9566 for further information.

I WILL not be responsible for any debts made by Myra E. Johnson, effective June 8th. Fred E. Johnson Jr.

HYPNOSIS for relaxation, concentration, memory, etc. Expert instruction in self-hypnosis. Frank Curtis. 634-1935.

MAGIC lantern needed for Girl Scout Dinner Monday night. 633-6769.

SPIRITUAL Reader and consultant. Private appointments only. 635-9358

REWEAVING, fine workmanship guaranteed. 322 North Wahsatch, rear entrance. 634-3904.

NEW PICTURE tubes. All $24.95 installed. One year warranty. 632-6069.

TRADING STAMP EXCHANGE
The Doll Hospital
1819 North Nevada. 634-6526

PICTURE tubes. All $24.95 installed. One year warranty. 632-6069.

2—Lost and Found

LOST: hand tooled billfold, brown. Tuesday afternoon possibly on bus. Name Vic on billfold, reward. Call 633-6220 or 634-2291

LOST ladies white gold Elgin wrist watch. Vicinity of Court House. Call after 5:00. 634-3224.

REWARD Lost Siamese cat, three years old. 392-8563.

LOST baseball glove, West side. Reward. 635-4225.

LOST, gold ladies watch, reward 636-9274

2A—New Businesses

New Businesses & Telephones

THESE listings are not in the current Phone Book.

Listed Alphabetically

ACADEMY Realty, 101 N. Union. 634-1561.

AIR Terminal Restaurant, Peterson Field 473-0636.

BEN'S GUTTER Service, 226 North Cedar 633-7268.

B&M BRIGGS Jewelers 1719 S. 8th. Cheyenne Shopping Center. 632-4400.

BETTY'S Beauty Salon 1512 N. Corona. 634-1493.

CHEYENNE REALTY, 112½ E. Boulder, Edward O'Kane, broker. 634-5040.

CONTRACT Draperies, Inc., 330 E. Colorado Ave. 635-8967.

CUNNINGHAM, Richard C., chiropractor, 1810 E. Van Buren St. 473-0133.

IMPERIAL 400 MOTEL, 1231 S. Nevada Ave. 634-1543.

KEILMAN Floor Covering Quality is our specialty. 517 S. Tejon. 636-5163.

NEED car repairs? Frank's Auto Service, 509½ S. Tejon. 633-1302.

NY ROOFING Contractors and Supplies, South of Colorado Springs 392-3026

RAWLEIGH PRODUCTS
Phone 392-9911

3—Business and Service

● Alterations

ALTERATIONS, sewing and mending prompt service, reasonable. 634-4142.

● Ashpit Service

D. JOHNSON Ash & Trash Service. Veteran of World War II. Prompt courteous. Reasonable. Trucks work, tree work. What have you? Service with a smile. 632-7076.

GIRLEY Ash and Trash. Cheapest hauling. We load where others follow. Carl Girley. 634-2544.

TEAR Down and haul Ashpits. Give estimates. 632-7618.

● Brick

CALL Carl A. Wertz, general brick work — Fireplaces, patios, garages, brick and block chimneys, stone work, cement work, retaining walls 632-9038.

● Carpentry

REMODELING — All types Basement finishing. Dry wall, plastering, ceiling and floor tile Wayne Ellis. 634-5074.

EXPERIENCED carpentry for repairing, remodeling, painting. Permanent resident, non-union. 633-7871.

ALL around carpenter, cabinets, furniture repair, etc., reasonable rate. 633-6081.

EXPERIENCED painting, carpentry and repairs, non-union, reasonable. 633-0016.

RESIDENCES and small buildings wrecked. 633-8731.

● Cement

EXPERIENCED Cement and block work. Patios. Planters. Sidewalks. Concrete repair. Wayne Ellis. 634-5074.

FLOORS, steps, driveways, sidewalks, patios. Licensed and bonded. Give free estimates. 634-6280.

GUARANTEED concrete and cement work. Patios, reinforced concrete. Experienced. Call 633-6081.

ALL TYPE of cement work, licensed and bonded. Free estimates. Hirth Smith, 683-9539, 955-3436.

WANT ADS PAY DIVIDENDS

3—Business and Service

● Child Care

LITTLE LAMB'S Nursery. Day week or month. 2½ years — 5. For summer, 6 and 7 year olds accepted. Summer program includes handicrafts, trips to Zoo, North Pole, swimming, etc. Call 632-4302.

HAPPI TIME Nursery school, accredited teachers, individual attention and care. Time to suit parents, transportation. 633-3616.

WILL care for your child, two to five years old. Golf Acres area. Lunch. 632-7267.

RELIABLE child care in my home. 2142 Pheasant Place. 632-4223.

PARK HILL Nursery School, 314 South Circle. 632-9929 or 633-1581.

3 YEARS and older in my home by week 632-9476.

CHILD CARE. Fenced yard. South Circle Drive. 635-6016.

CHILD care, six months to three years. West. 632-2073.

WILL care for child in my home week-days. Call 633-7162.

CHILD care for working mother, my home. 634-5879.

LICENSED home, hot meals, 5 days a week. 633-3939.

● Concrete Work

CONCRETE or any kind work, free estimates. 634-5114, 634-4317.

● Contracting

GENERAL contracting, remodeling additions, decorating, custom building. Serving Ute Pass from Manitou to Woodland Park. Ed Creech, 684-8704.

● Crushed Rock

RED OR WHITE, any size, grading, driveways, parking lots, roads, beauty or contract, free estimates. Hal 634-5048.

ROCK SAND, gravel, top soil, driveway work, 632-9182.

● Drapes

CUSTOM MADE DRAPES to order. Relining, alterations. Mrs. Glass, 634-3794.

● Excavating

BASEMENT, back filling, dirt moving, loader work and hauling. 633-4749.

● Fencing

FENCES, AWNINGS
All kinds, free estimates. Call Orval, 634-0484.

Western Fence Co.
3514 N. El Paso 634-6816

● Fertilizer

CALL Clarence Anderson for well rotted sheep and cow fertilizer, peat moss, top soil, fill dirt, flagging or rock for driveways and parking, lawn seeding, grass seed and grading. K. Hiway 24, 633-6081.

CALL CHUCK STOVER for pulverized sheep, cow peat moss top soil, fill dirt, drive way gravel and rock, tractor grading and roto-tilling. 632-4842.

Lawnsite Fertilizer Co.
NEW lawns seeded. Quality products, reasonable. Cow, peat, mixes and roto-tilling. 632-7498.

SAVE Money. Haul your own. Saturday all day. Sunday 9-2. Top soil, fertilizer, peat moss. 2900 West Robinson. 634-4539.

WHOLESALE-RETAIL. Top quality cow-peat-sheep-top soil. Any size. Quick delivery. 625-3411, 634-3143.

PEAT moss, top soil, cow and sheep fertilizer, also rye-grass mix. Gene Schneider 633-7177.

RED-E-SOIL. Peat moss, top soil, cow and sheep fertilizer. 634-4539

PEAT FERTILIZER, mixes. Mountain top soil with peat added. 635-2743.

PULVERIZED cow fertilizer. Powers Dairy, 635-5268.

GOOD COW top-soil, peat moss. 392-3905.

● Fill Dirt

FILL DIRT, gravel, red white rock, rubber tire loader. Martinez Brothers, 632-5766.

● Fireplace Wood

SEASONED pitch pinon, aspen, pine, slab, from $11.00 load. 684-4879, 635-7838.

● Grease Traps

EL PASO Sanitary cesspools, septic tanks and traps. Also clean sewer and sink lines. 632-0523, 633-6411.

● Home Plans

HOME Plans, remodeling and additions, drawn—reasonable. 635-4926.

● Insurance

● Ironing

IRONING pick up and delivery. 633-0712.

WANTED ironing to do. 632-2420.

● Junk

WESTERN JUNK YARD
602 South Wahsatch 633-2806

● Lawn Care

LAWN seedin, roto-tilling, plowing, grading, Lawns and weeds mowed. 495-2829, 633-2970.

LAWNMOWING
636-1208 632-7208

● Lawn Care

LAWN Care by the month or job. Mowing, yard cleaning, power raking, spading, fertilizing. Tree estimates. Less lawn Service. 633-4663.

W. & W. lawn and garden service. Professional roto-tilling and fertilizer sales. Free estimates. 633-5235.

(AL) KUSILAN'S underground sprinkling service, installation and repair. Sod cutting. Bank financing, free estimates. 633-2382.

● Lawn Mowing

BOY wants lawn mowing jobs. 634-0987 or 1217 S. 26th.

ROBCO Mowing Service, reasonable, guaranteed. 633-2944.

● Lawnmower Repairs

LAWN MOWER HOSPITAL
2303 NORTH WEBER
632-6897

SPECIAL
For 10 days only all hand lawnmowers sharpened, $2.50. Power mowers, $6.00. Nob Hill Saw and Lawnmower Shop, 2808 East Highway 24, 473-1433.

Never a Dull Moment
Pennsylvania Mowers
Free Pickup and Delivery
MODERN LAWN MOWER SERV
2220 E. Platte 636-1205

Complete lawnmower repair & sharpening, all work guaranteed. HAMMERER HARDWARE
2330 E. Platte — 632-7288

EXPERT lawn mower sharpening. The finest machine. Price reasonable. 392-8617, 84 Jasper Drive, Security.

HAND LAWN mower sharpening. Bender Saw Shop, 806 South Cascade 634-3429.

● Lawn Sodding

ALL TYPES Blue Grass sod. 9 years service to area, guarantee. Free estimates. Falcon Stadium sodding contractor Mc & R Sodding Company, 635-7451.

COLORADO grown Kentucky blue grass sod. Call 635-5411 for estimate.

● Maintenance

ALL ROUND general maintenance. Seven years experience. Part-time, very cheap. 634-0291.

● Nursing

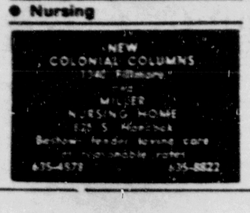

3—Business and Service

● Odd Jobs

HIGH work done, calculated risks taken, assorted type work. Call 633-6081.

● Painting and Papering

JOHNSON BROTHERS
NON-UNION-EXPERIENCED
Interior and exterior—Free estimates — work guaranteed. 633-3625.

HOUSE painting, concrete repair, patios built, tile setting. All types of repair. Prices reasonable, estimates free. 495-2764, day or night.

PAINTING BY TOM ELLIOTT, immediate service, homes, offices and businesses, free estimates, all work guaranteed, phone 633-1923 and 635-7526.

VEYS PAINTING, interior, exterior, papering, experienced. 634-7286, 632-5277.

FOR THE PEAK in painting and paper hanging, call the Peak Decorating Company, 634-3824.

PAINTING & paper hanging, 33 years experience, George F. Sherman 635-2906.

PAINTING, roof coating done in the best manner. Call 633-7029, 635-7520.

DALE Knight Painting Service, home repairs, non-union, 633-8267

PAINTING, for free estimates call 282-3629, after 6 pm

PAINTING, residential, guaranteed work, call Bob 632-9306.

DUFFY'S Painting... Neat work at reasonable prices. 495-2183.

● Parking Lots

DOWNTOWN Parking, Pikes Peak and Wahsatch, $5.00 month. Call 636-1822.

PARKING lot stripping. 392-7882, 634-9640.

● Photography

CHILD studies, portraitures, weddings, birth announcements, highest quality, lowest prices. Call The Informal Studio 685-1141.

● Painting and Papering

JOHNSON BROTHERS
NON-UNION-EXPERIENCED
Interior and exterior—Free estimates — work guaranteed. 633-3625.

HOUSE painting, concrete repair, patios built, tile setting. All types of repair. Prices reasonable, estimates free. 495-2764, day or night.

PAINTING BY TOM ELLIOTT, immediate service, homes, offices and businesses, free estimates, all work guaranteed, phone 633-1923 and 635-7526.

VEYS PAINTING, interior, exterior, papering, experienced. 634-7286, 632-5277.

FOR THE PEAK in painting and paper hanging, call the Peak Decorating Company, 634-3824.

PAINTING & paper hanging, 33 years experience, George F. Sherman 635-2906.

PAINTING, roof coating done in the best manner. Call 633-7029, 635-7520.

DALE Knight Painting Service, home repairs, non-union, 633-8267

PAINTING, for free estimates call 282-3629, after 6 pm

PAINTING, residential, guaranteed work, call Bob 632-9306.

DUFFY'S Painting... Neat work at reasonable prices. 495-2183.

● Parking Lots

DOWNTOWN Parking, Pikes Peak and Wahsatch, $5.00 month. Call 636-1822.

PARKING lot stripping. 392-7882, 634-9640.

● Photography

CHILD studies, portraitures, weddings, birth announcements, highest quality, lowest prices. Call The Informal Studio 685-1141.

● Piano Tuning

EXPERT PIANO tuner, using electronic device for complete accuracy. 635-1726.

● Plastering & Stuccoing

MODERNIZE your home with plaster. Foundations, basement, stucco, acoustical. 635-7716.

IMMEDIATE service, plastering, stucco, blocklaying, fix anywhere. 633-1428.

● Roto Tilling

CALL BAKER for roto-tilling, lawns, gardens, lawn seeding. Pulverized fertilizer and peat moss. Free estimates. 632-9858 or 634-1025.

FOR EXPERIENCED roto-tilling, grading and leveling, new and old lawns planted, also pulverized or unpulverized fertilizer and peat moss. 632-6760 or 632-3623.

ROTO-TILLING gardens & lawns, free estimates, reasonable. 632-7845.

ROTO-TILLER, in good condition. New 5½ hp motor. Priced right. 130 Security Blvd. 392-3934.

● Roofing

ROOF repair and siding. 633-7029, 392-7329.

● Sand and Gravel

SAND and gravel, red or white rock, fill dirt, top soil, loader work. Call C. D. Rose, 635-5578.

GOOD red gravel, pit run, dial 634-5266.

● Sewer Cleaning

BYRD'S ROTO ROOTER sewer and drain service. Accept no others. "We're the only local Roto-Rooter." Prompt, efficient, 633-6411, 632-0525.

● Sewing

EXPERT sewing, dresses, suits, coats, formals, alterations. 632-2158.

● Swimming Pools

FULL line of Pool Supplies KWAL KRETE Pool Paint Test kits, Filter powder, chlorines and PH plus blocks. KWAL paints, 2939 North Hancock 636-1621. FREE DELIVERY.

● Top Soil

RED E SOIL, combination topsoil, fertilizer, peat moss. 634-4539.

● Trees

TREE TRIMMING, removing, hedge trimming, conscientious honest rates. 635-7569

● TV Repair

$1.50 HOUSE CALL $1.50
PICTURE TUBES $24.95
Completely installed. Television tune-up and up. One year on all tubes. 90 days — parts, labor. Quality Television, 2633 West Colorado, 632-6069.

PLEASANT VALLEY RADIO AND T. V. SERVICE
Guaranteed days, evenings, weekends. 9 a.m. — 9 p.m. 632-7295.

● Upholstering

BRIGHT Upholstery Repair, refinish, re-reeding, recane, recover, springs rebuilt. Free estimates. 634-2650.

● Washing Machines

Bonded Insured — Authorized service and parts for Radio, TV Phonograph, Washing Machines, Refrigerators, Electrical Appliances
ABLES 633-2686
17 S. Cascade

BUY HERE
Call 633-0853 for prompt service on all major and small appliances.

● Watch Repair

WATCH repairing, guaranteed, $4.95 off, 319 East Bijou, rear.

● Well Drilling

WATER WELLS by Knight Drilling Exploration, Domestic, commercial, test holes, air rotary, cable tool rigs. Phone 684-9041, 636-5068.

5—Male Help Wanted

NOW Accepting Applications for JUNIOR MERCHANTS in all areas

Openings Now in Center of City apply
CIRCULATION DEPT.

GAZETTE TELEGRAPH
632-4641

RELIABLE man to deliver and merchandise items in food stores. Good pay. Profit sharing plan. Hospitalization. Give age and experience. Box B-211 Gazette Telegraph.

NEW CAR and tune-up mechanic. Must have experience. Contact Clare Williams, Service Manager, Owen Parley Motor Co. 201 North Weber.

YOUNG man or woman for office work, must know typing and some bookkeeping, address inquires P.O. Box 2262, Colorado Springs.

COLLEGE MEN
If you would like an exciting job this summer, earn $1500 (Salary $114.30) weekly and gain valuable business experience call 635-7737.

MAN with tire service work with major tire Company. Vacation, Insurance, and other benefits. Between 21-35 years of age. Call 684-5461.

FRY COOK, neat and fast. Apply in person. Garths Drive In, 421 South Nevada.

GOOD base guitar player. Preferable play all forms music. Joe, 635-9089.

SERVICE station attendant, mechanically inclined. Apply 331 South Hancock.

BARTENDER apply in person. New Joes 24 South Nevada.

BRICK layer experienced. Call after 6, 633-2617 or 632-5054.

WORK FOR YOURSELF! Check "Business Opportunities" today and every day in the Classification Section of the Gazette Telegraph.

5—Male Help Wanted

REGISTERED PHARMACIST
TOP SALARY. PAYED VACATION. PROFIT SHARING PENSION PLAN. LIBERAL PURCHASE DISCOUNTS. FREE SICK BENEFITS. PAYED HOLIDAYS. OPPORTUNITY FOR ADVANCEMENT TO MANAGEMENT. APPLY WALGREEN DRUG CO. MR. JACK SMITH, 26 EAST PIKES PEAK.

636-3383 636-3384

AAA-1 COMPANY has five openings in Colorado Springs metropolitan area, $430 per month, plus commission and other fringe benefits, for interview Medalion Apartments, Pool Lounge, 7 p.m., Friday May 22, bring wife if possible.

WANTED responsible honest non drinking able bodied reliable couple who are interested in handling office and duties of trailer court by working out rent of trailer and be available for additional work. Call 633-9041.

WANTED mechanical estimator for plumbing, heating and air conditioning. Furnish resume. P.O. Box 775, Colorado Springs.

6—Female Help Wanted

IMMEDIATE OPENING in Colorado Springs area to work a radius of 40 miles, commissions, bonuses and good opportunities for advancement! Must be neat appearing and have car. For personal interview see Mr. Howard between 8:30 and 10:30 a.m. Monday and Tuesday, Room 2299, 2400 W. Colorado Ave.

WANTED — Man or woman to be Superintendent of Hilltop Hospital and Nursing Home at Cripple Creek, Colorado. Any licensed nurse preferred and a knowledge of bookkeeping will be helpful. Apply to Hospital Board, Cripple Creek, Colorado.

GIRLS GIRLS GIRLS
AGE 16 TO 40
Pleasant part time work on our order desk, a.m. and p.m. hours open $1 to $3 per hour. Call 634-8135 for interview.

SECRETARIAL position open in real estate office. Ideal working conditions. Must be permanent and have real estate experience. For further information call CENTRAL ENTERPRISES, 2101 E. Bijou, 636-2381.

LADY or couple to operate small motel, 15 miles West. Must be willing worker with happy personality. Apartment and small salary. Write PO Box 1903, Colorado Springs.

R.N. and L.P.N.'s
Full or part time, excellent working conditions. Apply 825 South Hancock or 1340 East Fillmore.

THE PROFIT IS GREAT
THE INVESTMENT IS SMALL
WHY NOT INVESTIGATE?
AVON
633-2601

ATTENTION TEACHERS
Full or part time gainful work. No canvassing. Continued earnings through school year. Call 633-0050.

BEAUTICIAN — new salon opening near Montgomery Ward. If you live East, this will be an opportunity. Contact Claudia, 392-7237, 635-2047

ALTERATION woman, experienced. Part time. Under new manager Care Cleaners, Southgate Shopping Center.

TOP JOB FOR TOP PEOPLE
SUITE 208, COLO. BLDG.
2400 W. COLO.
636-1654

NURSES AIDES
For days. Apply in person. 1340 East Fillmore.

WOMAN experienced wool or silk finisher. Under new manager, Care Cleaners, Southgate Shopping Center.

WAITRESS wanted. Night shift. Apply in person. Just Rite Restaurant, 2312 East Platte.

BARTENDER: also Cocktail Waitress. Bill's Barn, 122 East Colorado. Apply in person.

BEAUTICIANS wonderful opportunity evenings, Saturdays. Also part time. 392-7237, 635-2047.

EXPERIENCED breakfast cook wanted. Apply in person, 104 Manitou Avenue.

SILK Finisher wanted. Apply Bell Mallett, Broadmoor Laundry and Dry Cleaners.

FULL time beauty operator in established business. Call after 5:15 at 633-4585.

BEAUTICIAN Male or Female top wages, apply in person. RU-TEE-DEN 744 Manitou Avenue.

BARTENDER Apply in person New Joes 24 South Nevada, also cocktail waitress.

EXPERIENCED waitress wanted. $1 per hour and meals. Lamplight Inn, Monument, 481-2369.

BAR MAID wanted, apply in person. Harbour Inn, 6701 N. Nevada.

LADY to assist Mother with two small children and housework. Must live in. 635-4976.

LADY for part-time house care for one gentleman. Live in or out. Box 218-B Gazette Telegraph.

NEED two dependable maids. Sunnyside Hotel, 609 High St., Manitou.

EXPERIENCED in tailoring and alterations. Petry Tailors, 127½ South Tejon.

BEAUTICIAN full time or relief. 632-7474.

LICENCED practical nurse for evening shift, 636-3391.

7—Salesmen-Saleswomen

REAL ESTATE
We have helped many presently successful salespeople to enter Real Estate.
A neat, well educated man or woman in good health who is ambitious and a "self starter" can enjoy high income in the satisfying occupation of counseling buyers and sellers.
Sales experience in some field is most desirable. Clients and complete training provided. Financial assistance considered if necessary.
For details contact BOB COOK at WALKER & CO. REALTOR, phone 632-6681 days and 392-7407 evenings.

SALESMEN to represent local merchants for national sales organization. Leads. No night work. Age 22-35. Earn $175 to $200 per week. Management opportunity. For personal interview call Mr. Jones, 634-5552 Tuesday 9-3.

FURNITURE SALESMAN fully experienced for medium retail store in central Colorado. State background in first confidential reply. Box B-209 Gazette Telegraph.

SELL Ortho - Vent shoes. American most comfortable. Dial 633-6921.

SALESMAN wanted for established Sign Co. Call 633-7763 for appointment.

8—Situations Wtd. Male

HOUSE KEEPER
Nursing experience, live in, adult. Dr. reference Gazette Telegraph Box B-199.

MAN would like bookkeeping work at home for small company. Complete business experience. 633-6579 after 5 PM. weekdays.

PERMANENT resident wants stimulating work. Construction and engineering background. GT Box 2193.

COOK
Cook available for small family reference Gazette Telegraph B-200.

HIGH school mathematics teacher will tutor secondary students in mathematics. 634-0708.

YOUNG Man, out of school, needs work. Prefers mechanics. 632-8173.

BOY, 16½, with drivers license wants work of any kind. 473-1036.

9—Situations Wtd. Female

ENJOY SUMMER. Let me care for your children. Full time Mother's helper. 635-3646.

BOOKKEEPER accountant. Mature efficient, and dependable. Wishes permanent position. New permanent resident. Box 2208, Gazette Telegraph.

10—Educational

We're Looking for People to Train for Motel-Hotel Management

Make excellent salary plus your apartment as motel - hotel manager. Live and work in location, climate of your choice. New motels and hotels are being built every day. Many opportunities for managers and assistant managers. Men-women - married couples. Train at home in your spare time. Free placement assistance. Get information about age and requirements necessary to qualify for a position in the motel - hotel industry. Write now for complete details. No obligation.

NORTHWEST SCHOOLS —
Motel Training
Dept. M6-46 Box B-221,
c/o Gazette Telegraph

Name _____
Address _____
City _____
State _____ Age ____
Nearest Phone _____

U.S CIVIL SERVICE TESTS!

Men-women, 18-52. Start high as $102.00 a week. Preparatory training until appointed. Thousands of jobs open. Experience usually unnecessary. FREE information on jobs, salaries, requirements. Write TODAY, giving name, address and phone number. Time Home Monroe Institute, Box 3178, Colorado Springs.

CIVIL SERVICE
TRAIN NOW
Men, women, 18-50. Many opportunities. Good pay, vacation, sick leave. No lay-offs. Retirement. FREE brochure. Give name, address, phone number. Time Home Monroe Institute, Box 3178, Colorado Springs.

11—Poultry and Supplies

BABY CHICK brooders, metal feed troughs, and waterers. Half price. 633-1368.

100 PIGEONS, 25c each. 922 South El Paso.

12—Livestock and Equip.

REGULAR MONTHLY HORSE SALE Saturday June 20, 2 p.m. We sold 160 head of horses at our last sale consisting of 53 consigners. Sale on all horses offered was active. Have consignments coming in every day expect 100 to 150 head including all types of horses. Southern Colorado Livestock Commission, Pueblo, Colorado. L. R. & L. O. Kelley owners. L. O. Kelley & Dal Cooper auctioneers. For more information phone Pueblo 544-8513 or Fountain 382-5876.

SHETLAND Palamino stallion. Two years old, 40 inches, 25 other ponies. One to ten years, 36 inches to 50 inches. Carrothers, 2½ miles S.W. of Monument. 481-2565.

BREED your mares to a close up decendant of the Domino Thoroughbreds. Greatest short horse speed line of all times. Ab's Pride 11161. A.P.H.C. 392-8141.

AT STUD, Martins Money, sired by Martins Boy, out of 7 B. King. Blood bay, excellent conformation and disposition. Located ½ mile North of Fountain. 382-5783.

FOR SALE or trade registered Appaloosa Gelding, and Appaloosa Fillie, 15 Saddle horses, Welsh Pony, Shetland ponies guaranteed. 634-4671.

SHETLAND ponies, good selection for sale or will trade for other merchandise, call 636-2483 or Cripple Creek, 689-2384.

FOR SALE, Permanent registered quarter brood mare. Due to foal first of July. Will also breed back. 495-2550.

BARGAIN! Buy this yearling filly with appaloosa breeding. $150. Get good heavy built horse trailer free. 382-5681.

REGISTERED Golden Palomino, gentle for children, sports ranch work. 635-4943.

HAY, mountain grass with Timothy, $1.70 bale. 632-1025, 495-2462.

HORSE TRAILER SALE
write Floyd Ferguson, 3114 Barrell Place, Wichita Falls, Texas.

SADDLES-TACK pony carts, new and used, wholesale prices. 635-1164.

HORSES boarded or stalls and corrals rented. Broadmoor and Skyway areas. 635-8834.

PONIES, all sizes no money down 18 months to pay. Chris Delta, 34 S. Herring Rd., Black Forest.

BALED ALFALFA hay, $1.00 bale. Phone 543-5408, Pueblo, 8 p.m. to 6 a.m.

HORSE boarding good grass corrals and barns plenty of riding space 495-2589.

PINTO gelding, good riding condition, gentle with children. Owner moving. Must sell. 633-9133.

HORSES broke and trained to your satisfaction. 633-3610.

HORSESHOEING
633-3610

CATTLE spraying. Reasonable. 635-9458.

HAY FOR SALE either bale or ton. 632-7845 or 392-7012.

CHILD'S horse, gelding, $125.00. 633-3065.

TWO passenger horse trailer, dual wheels, $450. 633-9709.

13—Pets

BUCKS, DOES, some with litters, fryers, butches. '63 Florence 633-6080.

CHEAP: POODLES, AKC, black, silver puppies. Must sell weekend 632-7842.

EXPERT poodle groomist. Poodles for sale and stud service. 632-4479.

GROOMING for small poodles — $5.00 any clip. Professional 633-7526.

SHEPHERD-COLLIE mix puppies. Other mixed breeds. $5.00 up. 635-2340.

SIAMESE Sealpoint male kittens, purebred six weeks old, housebroken. 392-3827.

AKC registered German Shepherd, 8 weeks old. Excellent blood line. 382-5177.

BLACK Hungarian, German Shepherd puppies, intelligent, loveable protectors, $10. 635-4345.

AKC POODLES, Toys, miniatures. For sale, trade or lease 633-7162.

PET BOARDING, Pick-up service. Animal Inn Kennel, 324 Burgess Road, 495-2777.

AKC Beagle puppies, weaned. Two female Beagle dogs, reasonable. 495-2877.

REGISTERED Poodles for sale. Toy Black and White Stud Service. 634-0771.

CHAMPION stock AKC German Shepherd puppies, $50. Phone 635-5526.

AKC registered poodle puppies, miniature, black, Champion Grand Sire. 636-3097.

TOY MANCHESTER puppies, 392-7124.

MINATURE long hair Dachsund puppies, $35, 472-0678

AKC MALE English Cocker Pup, $50.00. 636-2148.

CHIHUAHUA Puppies, $25 and up. 495-2418.

EXPERT Poodle clipping. Reasonable. 635-9436.

WEIMARANER pups, AKC registered. 473-2098.

AKC REGISTERED black and brown miniature poodles. 687-9307.

16—Board and Room

WANTED, elderly lady. Pensioner welcome. Good food and care. Reasonable rates. Private home. 633-8344.

Will employed men in private home. Good food, reasonable. 632-3293.

ROOM AND board, pensioners welcome. 706 West Pikes Peak. 473-0429.

also furnished apartments. Sunnyside Hotel, 609 High Street, Manitou, 685-9941.

16B—Rooms for Rent

ROOMS by day, week, or month. COMFORTABLE room with kitchen and house privileges in Northeast home for working lady write Gazette Telegraph Box No. B-212.

PRIVATE home. Furnished room. Meals and laundry optional. 736 East High.

NICE CLEAN rooms, weekly rates, $8.00 and up. Rex Hotel, 120 South Cascade.

JOYCE HOTEL — downtown, reasonable rates, daily, weekly, monthly. 633-8711.

DOWNTOWN $6.50 - $12.00 week kitchen privileges, 17 E. Platte. 634-2626.

ROOM kitchen privileges, for two ladies. Bus and stores. 1612 North Tejon.

ROOM — kitchen privileges. For one or two ladies. Stores and bus. 1612 North Tejon.

DOWNTOWN. Clean sleeping rooms for men. Reasonable. 110 North Wahsatch.

DOWNTOWN
clean, reasonable rate. 633-2121

17—Furn. Houses & Apts.

NICELY furnished three room apartment on South side of building no pets or children. Close to with off street parking, now available. By appointment, 632-4847.

BLUE FOX MOTEL
Furnished 1, 2, 3 room apartments. Hi water heat. Maid service. 633-7793.

CLEAN, comfortable furnished apartments. Available immediately. Sunnyside Hotel, 609 High Street, Manitou, 685-9941.

LIGHT housekeeping. Three room basement apartment furnished. Couple or older person alone. Close to college. Phone 632-5649.

22 W. WILLAMETTE, third floor furnished bachelor apartment, large living room, bed alcove, kitchenette, bath, $70, 633-1206.

PERKINS, furnished rooms and three room apartments. Utilities paid. $50-$65 a month. Children welcome. 632-1692.

LOVELY 1 bedroom apartment furn., private bath, also small apartment, close in, north. 635-6526.

BEL-MAR
Efficiency furnished apartment. 623 North Weber. Manager B-2

BEL-MAR
Beautifully furnished apartment. 623 North Weber. Apt. A-6, after 4 pm.

NICE partly furnished apartment. Private entrance, private garage, desirable couple or single lady. 401 Cheyenne Blvd.

FURNISHED, light housekeeping apartment, for single lady $35 monthly. 1111 West Colorado 633-6473.

NEAR ENT
2 room basement b

Stratmoor Manor

For Rent!
Deluxe 2 bedroom duplexes. Drapes, Carpets, stove, refrigerator, disposal, air conditioning.
$110 Per Month
ALSO
Can be Furnished
2 MINUTES FROM FORT CARSON!
2 miles South of Southgate on Hiway 85-87. Turn right at B St. and drive just past STRATMOOR HILLS GOLF COURSE.
Call Mr. or Mrs. James Ross
392-3054

3 ROOM APTS.
$65
UTILITIES PAID
All Completely Redecorated
7 Blocks East of Ent

DAVE WILL FURNISH YOUR APT. WITH BRAND NEW FURNITURE FOR $3 PER WEEK

1-2-3 Bedroom Homes Available for Rent

Dave's
Furniture & Appliances
118 S. Tejon 633-0336

UNFURNISHED

Close in Apt. N. Tejon. 2 Rm. Adults only. Range & Refrig. Rent 70.00.

3 bedroom Brick Bungalow in Skyway, 1¾ baths, fireplace, range only attached Garage, rent $160.

2 Bed Room Duplex N. Range only, accept 2 children, no pets. Rent 70.00.

3 Bed Room Deluxe home in Security, 1½ baths, built in oven & range att. Garage. Rent $135.00.

Deluxe one bedroom downtown apartments, wall-to-wall carpets, drapes, built-in oven and range, dishwasher, air conditioner, rent $130. Lease.

FURNISHED

Two bedroom deluxe apartments near Penrose, adults only. Rent $120, lease.

2 Bedroom furnished apt. in golf acres rent $112.

BAKER REALTY
Realtor - Insuror
635-3591 511 N. Tejon

Stratmoor Manor
2 MINUTES FROM FORT CARSON!!!
2 Bedroom Apts.
Carpet — Range — Refrig. Patio — Air Conditioning.
$110.00 per month
Call 392-3441
9 to 5 Mon. Thru Fri.

$65. ONE bedroom unfurnished apartment, utilities included. $85. two bedroom furnished apartment, utilities included. 1100 block West Cucharras. For appointment, call 635-2223.

2 ROOM downstairs apartment, share Bath. $38.00 per month includes utilities. Adults only. Close in on East Cache la Poudre. Call 632-6637 anytime. CENTURY REALTY.

CUTE TWO bedroom unfurnished apartment, electric stove, refrigerator, disposal, automatic washer, close Fort Carson, Southgate, adults, $90. 1936 Roanoke, 635-5812.

FOUR BEDROOM unfurnished. Two baths, family room, den. Split - level. Near Wasson. Fenced, draped, landscaped. Lease $215. Will consider selling. By owner. 633-4724.

Deluxe Home

Skyway Estates, 4 bedrooms, full basement, stove, refrigerator, carpeting, drapes. $225. 634-1713.

THREE bedroom unfurnished duplex, 1¾ baths, full basement, garage. Close to schools, Golf Acres Shopping Center. No pets. 632-6494.

FOR RENT unfurnished close to college, 2 bedroom, carpeted living room and dining room, fireplace, basement, garage, vacant. Norlene Merrell 634-1567.

3 B.R. UNFURNISHED Home. Northeast. Convenient to Schools, Bus, and Shopping. 2530 Wren Dr. $120.00 Per. Mo. Call 633-4920.

Unfurnished house, Kitty Hawk area, three or four bedrooms, 1½ baths, hot water heat, fenced yard, garage. Lease: $170. 633-2303.

UNFURNISHED one bedroom apartment, stove, refrigerator and water furnished $70. Stratmoor Valley, adjacent to Fort Carson, call Mr. James Ross 392-3054.

COUNTRY LIVING. 20 minutes via Freeway to downtown, three bedroom, unfurnished all modern, high on side of mountain, year round accessibility. 634-2071.

3 ROOM 1 bedroom, unfurnished 2nd floor unit of Duplex. 321 N. Wahsatch. Redecorated. Rent $40 Suitable for couple. SUN REALTY. 634-4851.

UNFURNISHED one bedroom apartment, drapes, carpet, fireplace, stove, refrigerator, utilities included. $85. 1829 North Nevada. 633-6092.

SPACIOUS Northeast three bedroom brick. Attached garage, 1¾ baths, recreation room. Fenced yard, near school. $185. 635-2301 2301.

ROOMY 4 bdrm two bath home, rec room and family room. $165. per mo. at 2732 Ron Court. CALL MORRISON 635-3588 BROKERS REALTY.

MANITOU

Nice room cottage, appliances small yard, good sunny location, no hill. 684-9227.

FOR RENT two bedroom unfurnished house, one block from school, $85 per month. Call 632-8825.

230 EAST CARAMILLO. Unfurnished. Clean attractive two bedroom duplex. Stove, refrigerator, and washer.

THREE bedroom house unfurnished. Refrigerator, stove. $95 month. Utilities paid. 516 Canon. Manitou. 685-5209.

CLEAN, comfortable unfurnished apartment. North Tejon. Adults. $75.00. Utilities furnished. 632-7479.

CIRCLE MANOR APARTMENTS

Available now! Lovely furnished apartments, wall to wall carpeting, air conditioning, ceramic baths. Prices from $110.00 to $135.00.
Call Resident Manager at 633-9093 or Glenn Brickey at Smartt Realty Company 633-5541.
SMARTT REALTY
2502 E. Bijou PH 633-5541

Audubon area — three bedroom house, unfurnished, attached garage, patio, dining area, no appliances. $135.00 per month.

HALEY REALTY
REALTOR
109 E. Fontanero — 634-3785

UNUSUALLY NICE

Conveniently located 2 or 3 bedroom furnished duplexes, wall to wall carpet, all elc. kitchen. Bath and ½ attached garage and lots of closet and storage space. 8 to 10 Sommeriyn Road. For apt call Faith Realty, 632-8851.

30 BOULDER CRESCENT
Two bedrooms, two bath unfurnished apartments with lanai and fully equipped kitchen. Deluxe in every respect. The city's finest location.
See resident manager or phone 634-1486 or 473-2210.

NEW 4 BEDROOM Unfurnished 2 baths with built-in range, large garage, etc. for rent at $135.00 mo to veterans, while qualifying. (If purchased — no down payment $91. Closing costs. Others from $168 per month. Call 636-3216 or evenings 634-5275.
NORTHEAST

MODERN 4 bedroom brick in fine Northeast district. 2 full baths, carpeting, drapes, 2 fireplaces. Kitchen's built-ins include range, oven, refrigerator, freezer, disposal and dishwasher. Full basement and sprinkler system. Lease $215. 633-8579.

NORTHEAST 3 bedrooms, 1½ baths, stove, disposal. $125. lease.

EASTLAKES, 2 bedrooms, extra clean, fenced yard. $85. lease. BOB IRWIN 634-4275 or SMITH-IRWIN REALTY. 632-3642.

DOWNTOWN

Desirable unfurnished one bedroom apartments, $75 month and up. All utilities paid. Adults, no pets. Manager Apt. 5 Empire Apartments. 408 South Tejon. 473-2884.

THREE bedroom unfurnished brick duplex. Two baths, range, fireplace, $150. Adults or with baby. 2312 Buena Ventura.

2 BEDROOM unfurnished house, carport, fenced back yard. Stove and refrigerator. Located Stratton Meadows 634-9435 days 632-4140.

2 BEDROOM unfurnished home, N. E. electric range, near Audubon Shopping center. 2725 Union. $100 per. Call 632-4920.

UNFURNISHED 2 bedroom house 4 piece bath, close to town. 634-4321.

UNFURNISHED four room apartment, heat and water furnished. $65 month. 632-5432.

UNFURNISHED 3 bedroom house, nice garage. 632-3769.

20—Summer Rentals

SUMMER rental delightful cool buffet apartment, couple or single person, Broadmoor area available June 2. References exchanged. 632-1671.

CHIPITA PARK Two bedroom apartment, fireplace, electric kitchen, Trout Creek, $250 a month. 684-9447.

UNFURNISHED three rooms. Private. Utilities paid. $65. 685-9626.

22—Wanted to Rent

WANTED 1 Bedroom Apartment near college beginning Sept. 1. Gazette Telegraph, Box 207-B.

ELDERLY man wants room & board. 633-1264

25—Musical Instruments

Piano Tuning
For The Finest in tuning and Technical Serivce.
CALL
MR. SHOFFNER
The Colorado Springs Music Co.
110 N. Tejon 635-1563

New Cable Spinet
FULL KEY-BOARD
$525.00
WITH BENCH
Open Fri. til 9:00
MILLER MUSIC CENTER
10 E. Colo. 635-1503

ACCORDION - Beginners 12 Bass with case, never used, half priced. $75. 635-7288.

HARMONY electric guitar, case and fender amp. reasonable. 635-3796.

UNFURNISHED apartment for permanent adults. Seven blocks North on Tejon. 632-4764.

CONN Alto sax, real nice. $90. $300 Olds trumpet. $95. Kiesl Music Shop.

BEAUTIFUL Miller grand piano. 632-5479.

RECONDITIONED piano Hickmans Piano Service. 634-4626.

SMALL blond 64 key pinafore piano. Beautiful tone. 633-5112.

26—Home Furnishings

Newcomers
Military
or
Civilian
Looking for a Place to Live!!
See
Dave's
Furniture & Appliances
118 S. Tejon
633-0336
We will furnish your house or apartment for only $2.00 per wk.

Pettigrew
Auction Every Tuesday
WE PAY MORE CASH for your furniture, rugs, dishes and appliances, or we will sell them on commission. CALL 633-7563 for prompt service.
405-07 So. Nevada

SAVE money time and gas, get better with our home food plans call today for a food budget in your home 636-2730 or 634-5976 Home Food Service and Appliance.

MAYTAG Automatic Washer. Norge refrigerator, Speedqueen dryer. Conventional washer. 633-7683.

CARPETS clean easier with the Blue Lustre Electric Shampooer only $1 per day. Standard Paint & Glass.

BLUE Lustre not only rids carpets of soil but leaves pile soft and fluffy. Rent electric shampooer $1. Pro-Mar Paints, 123 S. Wahsatch.

FREE DELIVERY AT AJAX

WASHERS
Wringer washers, used, reconditioned, guaranteed. Several brand names. All sale priced, from $48.00

PORTABLES
Used TV-reconditioned, guaranteed. Portables and 21" console models. Buys from $59.00.

BEDROOM SET
Used complete bedroom set, includes bed, mattress and box springs, dresser, chest. Close out at $88.00

BUNK BEDS
Bunk beds — blond oak complete with mattresses and coil springs. A real value at $74.00
ALL GUARANTEED!
TERMS TO SUIT YOU!
Open Mon. & Fri. until 8:30
AJAX
120 S. Tejon 636-1393

Always Call Ross Auction
Call 632-6693
We Buy Used Furniture
We will pay you top cash prices for your furniture, appliances, antiques or household goods — or we will sell them for you at auction
Auction Every Monday
123 South Cascade
Jack R. Ross, Auctioneer

USED FURNITURE
Used Appliances
Yes, if you are looking for used furniture or appliances, come to Ross Auction, Colorado's finest, across from the park. For the best buys, see Lamb's: three hide-a-beds, $69.50 to $110, three piece bedroom suite, $69.50, eight piece dining room suites, $69.50 to $129.50. Twelve mattress chairs for $5. Tuesday. We have two sets of chairs in sets of six, $5.99 and $12.50 each. Solid walnut round table, trash burner and many other good buys. Lamb's, 2407 West Colorado. Terms and trade. Free delivery. 632-3601. Open Sunday 10 a.m. to 4 p.m.

BEAUTIFUL French Provincial bedroom, early American living room furniture, exactly like new. Refrigerator, other furniture. Bargains. 636-3451.

KEEP carpet cleaning problems small — use Blue Lustre wall to wall. Rent electric shampooer $1. John Croff Paints, 2222 West Colorado. 634-5894.

PHOTOGRAPHIC equipment. Du-Jur Professional Enlarger and dryer, Lloyd Electronic Retoucher and many accessories. All excellent condition. 635-8264 after 3:30

FOUR poster solid birch bedroom suite, $180, like new. Chrome high chair, $5. Maple finished rocker $3. 636-1231.

WALNUT dining room set, table, eight upholstered chairs, buffet, china closet, excellent condition. 632-9877.

NEW HOT air furnaces. Hot water systems. Vent pipe, Fittings, Registers. Perlmutter's Discount House 632-3210.

LARGE wrought iron patio stand, oak dresser with mirror, library table, small mahogany knee hole desk, chair. 633-9619.

INCINERATORS, spasm blocks, patio blocks, clothes line poles, custom casting. Precast Step Company, 632-3721.

TIRES NEW, USED, RECAP. Large stock, all sizes, priced right. NOB HILL TRADING POST 3112 E. Highway 24

28—Misc For Sale

Used TV Sets
START AT
$25.00
Ideal 2nd and 3rd sets at
TV SPECIALISTS & APPLIANCES INC.
Open 8 a.m. to 9 p.m. daily
330-332 North Tejon St.

NEW BATHROOM sets, toilets, lavatories, wall hung and built-in types. Medicine cabinets, shower stalls, seats, all kinds of supplies. Perlmutter's Discount House, 3135 East Highway 24. Phone 632-3210.

RADIO and record console, good condition, electrical, pharmaceutical tool tent and other items, good condition, reasonable. 745 E. Boulder St. See between 14th, 15th.

KEEP carpet cleaning problems small — use Blue Lustre wall to wall. Rent electric shampooer $1. John Croff Paints, 2222 West Colorado. 634-5894.

PHOTOGRAPHIC equipment. Du-Jur Professional Enlarger and dryer, Lloyd Electronic Retoucher and many accessories. All excellent condition. 635-8264 after 3:30

FOUR poster solid birch bedroom suite, $180, like new. Chrome high chair, $5. Maple finished rocker $3. 636-1231.

11 CUBIC foot refrigerator, excellent condition, $55. Roll-a-way bed, $5. 634-1695.

TAKE over payments on 1963 television. 1921 North Weber.

SODA fountain, 1883 beauty. Reasonable. The Attic. Nob Hill.

TWO used girls 26 inch bikes, good condition. Reasonable. 634-0244.

HAM Transmitter. Heath Apache, miscellaneous terms. 495-2457.

ROTORY mower, four cycle, excellent condition, $55. 634-7521.

BABY crib $15, white maternity uniform size 14, 282-3876.

DINETTE set, chrome, six chairs, marbelized top, new $59. 633-9728.

Bargains!
Pop Machines
Refrigerated. Dime Operated. Several Styles.
Air Conditioner
Large Upright York refrigerated air cond. $250.00.
Power Wgn.
¾ T Dodge with Winch. $500.00.
Dragline
2.8 yd. Track mounted. $1500.00.
Fork Lift
4,000 lb. Pneumatic Used, 4 wheel drive, 21 Ft. lift. $5,000.00.
SURPLUS CITY
204 S. 24th
634-1264

RADIO & TV SALE

Tools, parts, tubes, batteries, transformers, resistors, condensors, wire, testers, meters, kits, phones, records, needles, transoceanic radio, transisters, Sun, heat, and desk lamps, 8mm camera, Floodlight, Ex meters, Electrolux and G. E. Riker, Antennas, Guidebooks books, Metal cabinets, work benches, shelves. Recone franchise. Loads of speakers. Open daily and Sunday PM. A&D Radio & TV, 3 East Vermijo at Cascade.

Maple dining room suite with round table and chairs, buffet, hutch, corner china cabinet. Also five piece drop leaf maple dining room set, like new high quality walnut bedroom suite, blonde call bunkbeds, combination deep freeze and refrigerator, antique organ. For the best buys in quality used furniture, see us. Terms, phone 634-9832. B & C Furniture and upholstering. 2512 W. Colorado.

WALL PAPER

FINEST selection of Decorator Papers by Waverly Imperial, Thibaut, Sturtevan, Jean Mclain, Sanitas and Watt tex. Books to loan. KWAL PAINTS 2939 North Bancock 636-1621 Free Delivery.

DID YOU know you can own a freezer food & cook ware through our home food plan for as little as $10.00 per week cash or credit. Call now for home appointment. Home Food Service & Appliances 636-2730 — 634-4974 919 So. Weber or 820 So. Wahsatch.

LIMITED NUMBER of modern used plumbing bath fixtures, excellent condition, lavatories, $20, closets $30, 5' tub $40, all with trim, 1 5½' tub without trim, $40. Thermo-Flo Corp. 2345 East Boulder.

NEW COPPER water pipe, all sizes. New copper drafting pipe, 1¼ inch, 1½ inch, 2 inch. Small lots of copper fittings. Perlmutter's Discount House 3135 East Highway 24. Phone 632-3210.

NEW STAINLESS steel sinks. 15 x15, 19x19, 10x16½, 21x24, 21x32 stainless steel sinks with cabinets. See Perlmutter's Discount House, 3135 East Highway 24. Phone 632-3210.

NEW KITCHEN sink cabinet. Wall cabinets. Double and single kitchen sinks, faucets, trays, supplies. Perlmutter's Discount House, 3135 East Highway 24. Phone 632-3210.

3 PIECE nylon sectional $239.95 while they last. Nylon Swivel Rocker $49.95 while they last. Home Food Service and Appliances 820 So. Wahsatch. Serve by phone 636-2730 or 634-4974.

A. Y. McDONALD well pump. All types pressure tanks, plastic pipe and fittings, galvanized pipe and fittings, black pipe and fittings. Perlmutter's Discount House 3135 East Highway 24. Phone 632-3210.

FOR SALE bedding plants, flowers, vegetables, also choice Geraniums. Sister Green House on Sunset Road, phone 634-6202.

GUARANTEED! Air conditioned washers $29.95 up. Rebuilt sweepers. New rolls and parts available. Heck's Shop 2327 W. Colorado Ave. 633-5353.

ORANGEBURG sewer pipe, well pipe, galvanized black steel. Pittings. Perlmutter's Discount House, 3135 East Highway 24. Phone 632-3210.

NEW HOT water heaters, 30, 30, 40 and 50 gallon. Ten year glass lined. Best prices in town. Perlmutter's Discount House, 3135 East Highway 24. Phone 632-3210.

EVERYTHING in the plumbing line. Everything for the do-it-yourself plumber. Perlmutter's Discount House, 3135 East Highway 24. Phone 632-3210.

HOME FOOD Service & Appliances stock your freezer no down pay. Rent 4-6 months to buy 636-2730 or 634-4974 919 So. Weber

ADMIRAL self-defrosting refrigerator, dual temperature control. Very good condition. 634-2488 anytime weekends, after 5 weekdays.

ANTIQUE Collectors. See our selection of unusual chairs, tables, beds, and other items. GOOD DEAL 2103 E. Platte.

LET'S SWAP: guns, cameras, watches, anything of value. Mr. Kinley's Photo, 2306-8 East Platte. 633-7028.

CRAFTSMAN radial saw. Redwood. Miscellaneous used lumber. Pine Doors. 107 North 31st Street. 633-1688.

1947 PLYMOUTH, new tires, battery and seat covers, $120. Television, 21" RCA, console, good condition, $30. 633-1076.

MOSS ROCK and flagstone for sale. Installed if wanted. 632-1646.

MUMS, bedding plants, all kinds perennials, 526 East Dale, 634-6202.

FISHWORMS. We have them, retail and wholesale. 305 South Cascade.

GIANT Dahlias, all colors. Perennials, annuals. 610 North Pine Street.

COMBINATION coal-gas range, good condition, after 6:00, 685-9263.

THE ATTIC
Antiques Treasures Appliances. Behind Nob Hill Post Office.

HAM RADIO equipment, sell or trade for half ton pickup. 633-1653.

RADIO phonograph console $27, television console $50, dinette $10. 633-4165.

KELVINATOR washer one year old. Like new, value $249.95, sell for $175. 634-4053.

WESTINGHOUSE Imperial portable dishwasher. Like new. 633-5663.

SHRUBS, lilacs, purple white, Kenmore Electric Range. 633-5704

PHILCO Refrigerator. Priced reasonably. 504 East Kiowa.

FISHWORMS, we have them, retail and wholesale. 305 South Cascade.

PARTS for all electric shavers repairs. Campbells, 123 So. Tejon.

MW 19 INCH power mower, runs good, $19.95 Gambles Southgate.

29—Misc. Wanted

$ GUNS WANTED $
MODERN GUNS, OLD STYLE GUNS, JOE KADISH PAYS TWICE AS MUCH. BRING THEM TO
19 EAST COLORADO

WE HAVE need for 3 used bikes any size. Top allowance when you trade for a new HIAWATHA BIKE at GAMBLES SOUTHGATE.

WE HAVE immediate need for good used power mowers. Top allowances when you trade for a new mower at GAMBLES SOUTHGATE.

WE NEED 2 good used hand mowers. Top trade-in if you buy a new mower at GAMBLES SOUTHGATE.

We BUY GUNS. We trade guns regardless of condition. Pistols, rifles, shotguns. Call Frank, 634-1388.

WE NEED good used furniture. Will pay cash. Call 636-1386 for appointment.

REFRIGERATOR & freezer, priced for quick sale. 632-2949

WOODMAN Building for sale. 635-1217.

WANTED. Used ingnition slate top pool table. 634-3169.

WANT to buy small Oster animal electric clipper. 632-7736.

USED exercycle, must be reasonably priced. 634-2255, 687-9366.

30—Real Estate Loans

NEED CASH?
Will buy your 1st or 2nd loan or made you a new 1st or 2nd loan on your property. Call MR. RAWLINGS. Eves. 633-9248.
Olsen Realty 632-8821

MORTGAGE MONEY AVAILABLE
Conventional — Construction — Commercial. Call Mr. Swayne
SOUTHGATE STATE BANK
473-1234

31—Real Estate Wanted

Need to Sell Your Home?
For fast dependable Realtor service call us today. Since 1923 your home selling specialists.
BAKER REALTY
REALTOR—INSUROR
635-3591 511 No. Tejon

Guaranteed Sale
If you must sell quickly, immediate cash for your equity. Colorado Springs, Stratton, Meadows, Security. Call RANDI CASE eves. 636-2744. J. L. CASE & COMPANY. 633-3636. 629 No. Tejon.

WILL PAY cash for your true equity regardless of loan balance. If you want action call R. Conway, Realtor, 636-5031 eves. 634-5900.

I BUY older homes in any area. Pay cash for your equity or all cash if home is clear. Maurice F. Barnes, CENTRAL ENTERPRISES 636-7281 or 632-8356 eves.

32—Off., Stores for Rent

NOW LEASING
Prestige office space Located Corner of Tejon St. & Pikes Peak Ave Building will partition to suite. Air-conditioned.
BAKER REALTY
REALTOR — INSUROR
635-3591 511 North Tejon

FOR LEASE
517 S. Tejon — Office or sales space, size 20' x 80'. Interior completely paneled, acoustical ceiling, fully air-conditioned, modern brick front with planter. Ample parking in rear. Phone 473-1234. Mr. Gerber.

New Modern Bldg.
714-716 N. Weber — 2 ground floor locations — 4 office suites on 2nd floor, fully air conditioned — all utilities paid. Ample parking. Call Mr. Green.
632-8521

IDEAL office space for small businessman. Builder accountant, draftsman, engineer etc. Call HUB BRUNETTE 632-9107 eves. or at Academy Realty 634-1561, 191 N. Union.

BUSINESS shop or office, nice, almost new with drive in park. Only $80. See this 2045 West Colorado Avenue. Call owner 633-5631.

NOW HEAR THIS!
Office Space for Rent. Top Traffic & Parking call Littleton Realty and E. Fillmore 635-2313.

OFFICE space for rent. 2nd floor 280 Sq. Feet carpeted & paneled. $60 per month with utilities paid. Call Mr. Brown 634-5747.

AT 833 E. Platte Ave. 400 sq. ft. with private bath. $100 month, heating utilities. Off street parking. Call STANTON 632-5593.

GROUND FLOOR business room, 20x55 suitable for store, office, or sales and service, $85.00 monthly. 633-4451, 633-9194.

BUSINESS BUILDING for rent, 107 Manitou Avenue, phone 685-9542.

GROUND FLOOR office or business unit. 700 square feet. 1021¼ South Tejon. 634-4546.

BUSINESS BUILDING 800 square feet 4000 square feet parking 115 South Corona. Phone 473-2130.

$60 A MO. for small store or office at 2305 E. Platte.

34—Buildings - Buy - Sell

WILL PAY CASH for houses to be moved. Free estimates on moving or wrecking house. See J. E. Smith, 634-1561; evenings 633-3606.

HOUSE FOR SALE to be moved 633-3457.

35—Real Estate for Trade

Ute Pass home, three bedroom, big livingroom with fireplace. All built-in kitchen, 2 baths, attached garage. No hill to climb, $17,000.

Three bedroom, big livingroom with fireplace, separate dinningroom. Nice large kitchen. Lots of closets, utility room, 2 car attached garage. Beautiful lot on black top road. Price $24,500.

Out of town. Three room modern home, 4 rentals in Limon, Colorado. Trade for home in Colorado Springs area. Just right for retired couple to increase their income. Cascade Realty, Bert Still. Phone 634-9652.

FOR SALE or trade by owner. Two bedroom unfinished full basement. Detached double garage. Near Ent Airbase and grade school. Trade for 3 bedroom full basement, attached garage. Northeast. No agents. 634-2421.

THREE bedroom Spanish bungalow. Northeast, two car garage sell or trade for income property. 634-4563.

36—Lots and Tracts

4 LOTS
COUNTRY CLUB EST.
FACING GOLF COURSE
CALL
DEAN CHAUSSEE
632-7702 HOME OR 635-3585 OFFICE
BROKERS REALTY
2500 N. Circle Dr. 636-3585

4½ ACRES
Cheyenne Canon area, 2 lakes, running streams, excellent location for home, church or income property. By book from boat line. Call WARREN BRUENING 633-2874 or anytime 632-3533.

HALF ACRE CABIN SITES — $495
Take U. S. 24 to Florissant, then 5 miles south to sign. Just 35 miles commuting from Colorado Springs. Only $15 down. $15 a month. Area famed for superb scenic beauty, hunting, fishing. Roads, wooded cabin sites. Drive out today or write Colorado Mountain Estates, Florissant, Colorado.

ACREAGE
20 acres adjacent to "The Ranches of the Fountain." 20 shares of Fountain Mutual water, potential development area 1½ miles east of Fountain on hard surface road. New 2 bedroom, full basement, natural gas and city water $23,000. For more information call TED SCHUBERT EL PASO EXCHANGE 26-4.
WALKER & CO., REALTORS
2324 E. Bijou 632-6681

Choice Acreage Cheyenne District
Located above Skyway Estates. 2½ or 5 acres, a real buy in this area. CALL Swede HANSON COLORADO SPRINGS REALTY CO. 632-7641 or eves 634-1712.

ELLICOTT
20 acres, small 3 bedroom home, modern, good domestic water. One mile North Ellicott, Colorado on hard surface road. $13,000.00 and terms to a qualified buyer. Call TED SCHUBERT at El Paso Exchange 26-4 Collect.
WALKER & CO., REALTORS
2324 E. Bijou 632-6681

READY FOR SUB-DIVISION
1600 acres, 10 minutes to new Ampex Corporation location. Water available for irrigation wells. This potential sub-division will withstand a rigid inspection. For further information call TED SCHUBERT 632-6681 or evenings call EL PASO EXCHANGE 26-4.

ONE, two and five acre tracts in Black Forest, Highway frontage. Good water, natural gas and electricity available. Will consider trades for what have you or cash. Soare Realty, 2509 W. Colorado Avenue.

CHOICE 2½ Acres lot, Rustic Hills number one addition. On Peyton Circle, walking distance to schools service view of entire city. 632-2227.

THREE good lots, Fountain Park Vet. Addition, with good well. Call 82 Paso 91, evenings.

INDUSTRIAL 3¼ acres, will sell or trade part or all. 301 E. Las Vegas. 632-9614 or 634-1811.

THREE Lots for sale, 1609 West Cheyenne Road

36—Lots and Tracts

URBAN'S SUBURBANE'S
"A" frame, Tranquil Acres. $8,500. Will trade for home.

5 acres with live steam and 3 beaver ponds. Nice. Will trade for home.

5 acres with live steam and 3 beaver ponds. Close to city limits. Consider Trade.

Lake George 4 bedroom home. Overlooking lake. Fireplace. Furnished. $3,000. down and owner carry.

Keep horses. Cascade. Up Ute Pass 2 or 3 bedroom home. We call this the Sunshine Home.

60 acres and 5 bedroom home. Water. Water everywhere. Close to Woodland Park. Nice.

WILEY REALTY
REALTOR
1520 N. Circle Dr. 636-3964

"PROFIT"
Will likely be yours if you buy land now. We have several 5-10 acre tracts northeast of the city that can be purchased with a low down payment and very moderate monthly payments. Ideal as an investment or future home site. For more information please call LOU VIOLA evenings at 634-4750, or days.
FAITH REALTY CO.
REALTOR
217 E. Fillmore 632-8881

ACREAGE NORTHEAST

5 acre tracts close-in on Templeton Gap Road. A few choice lots left. Priced to sell quick. Call BID COPELAND 634-4956.

Berger & Berger, Inc.
YOUR PERSONAL REALTORS
1528 No. Union Blvd. 634-6627

65 x 110 CHOICE Lot. Northeast. 633-1037.

37—Ranches

WORKING RANCH
70,000 acres, 2,000 acres irrigated. Balance grass land, plenty of irrigation equipment. 3 modern homes, excellent trees. Spring fed lake. Plenty of barns, corrals. This ranch is a model maker and will suit the most particular buyer. For further information call TED SCHUBERT 632-6681 or evenings call EL PASO EXCHANGE 26-4.
WALKER & CO., REALTORS
2324 E. Bijou 632-6681

BY OWNER 5 or 10 sub-irrigated acres, ½ mile South Hiway 24. $300. down. Financed by owner. Peyton. 749-2369.

SOIL Rank $4,000 per yr. 640 A All good wheat land. Mr. Karns 635-1561, JET REALTY. CO

THREE bedroom ranch house, 160 acres for grazing, 5 or 7 horses not to exceed. Peyton 749-2325 or C&S Service in Peyton, $75 per month.

38—Suburb.—Other Cities

BLACK FOREST SPECIAL BUYS
HOMES & ACREAGES NEAR ACADEMY

1. LAND — Prime location, big trees, aspen & pine, with nice green meadow, zoning A, will go top town, Academy schools, A-1 bldg. sites. A DANDY TRACT. Call HOWARD BREEDEN eves. 634-0605.

2. 8 ACRES that will make a beautiful bldg. site. Owner will assist with financing. Call GLEN AULT 633-5756.

3. NICE HOME can be 3 bdrm. liv. fireplace & L. rm. all rms large. Nicely designed kitchen, city and gas. Assume a loan, owner will carry small 2nd mtg. Academy schools. For more information call HOWARD BREEDEN eves 634-0605.

4. BEAUTIFUL 4 bdrm home with 2 full baths with many appliances & extras. A large home on 20 A with big pines. Only 20% down. Call W. A. HAMPTON 633-6763.

5. MODERN, attractive, architect-designed home on 5 wooded acres. 3 bdrm. 2 baths, liv-dining combination, w/fireplace, completely equipped St. Charles kitchen with view. Academy schools. Additional 5 A available. Call HERMAN KNOP 495-2458.

6. NEW HOMES, only 20 minutes from down town. One just started, one built, one completed. All 3 bdrm. attached eq. & dbl garages, fireplaces all city conveniences & beautiful big pine trees. Start at $500 down. Will take or carry small 2nd Mtg. & loans available, small amt. down. Yes! Brand New! Call HOWARD BREEDEN eves 634-0605.

YOUR BLACK FOREST OFFICE
MELROSE Realtor

Homes - Homes

1290 sq. ft. to 1380 sq. ft. Three and four bedrooms, two baths. $6000 unfinished inside to $15,000 all finished with fireplace. Pre-War prices. Use your VA, no down. $95 month. World War II & Korean Vets. Finest place in Colorado to live. Low taxes. Just ten minutes on freeway South from Colorado Springs. Fountain Crest Estates, at freeway interchange and Fountain. 382-5268.

NEAR COLLEGE
Lovely older 2 bedrooms, ¾ basement, carpeted living and dining room, fireplace, garage. Nothing down VA.

PENROSE
Older 4 bedroom, 2 baths, large living room with fireplace, part basement, garage, nice yard with large trees.

$8,750
Total on real nice 2 bedroom. Separate dining room. VA nothing down.
NORIENE MERRELL ACTIVE REALTY 634-1597.

COUNTRY BOY
Brand new custom built 3 bedroom home with 1¾ ceramic tile baths, wood burning fireplace, wall to wall carpet, attached 2 car garage, private well, 5 big country acres and costs only $15,500. Located East of Peterson Field on Hwy 94 only 4.8 miles from 94-24 junction. Call Roy or Bill 632-7651.
A. BEARDSLEY & CO.

IN BEAUTIFUL WESTWOOD LAKES ESTATES
Two nice all electric homes now available. Cape Cod, four bedrooms, two baths; Contemporary, three bedrooms, double bath, many custom features, excellent financing. Only 14½ miles from Manitou on scenic Highway 24 West. 687-9432.

10 ACRES, wooded, N.W. area. Black Forest. Call after 5 p.m. 633-8626.

LIVE IN A SMALL TOWN! MOVE TO MONUMENT! MONUMENT REALTY. 481-2271.

¾ ACRE, two bedrooms, a good well, close in, cash, no Sunday calls. 632-4977.

39—Mountain Property

10 ACRES for mountain retreat near Woodland Park. Terms, 632-9283.

6½ ACRES at Woodland Park. Nice five room house, one cabin, reasonable price. 633-6349

MOUNTAIN TRACTS

$25 Down for ½ acre sites, ½ Mi. West 7 Mi South of Florissant. $345 up. Private lake for fishing. Cabins starting at $1,000. Salesman on the property every Sunday afternoon.

ALFRED A. PLAMANN Realtor
1231 N. Nevada 635-3504

CASCADE COLORADO
2 bedroom with full basement, 1½ baths, fireplace, garage, beautiful wooded lot, $14,750, assume loan or might sell VA.
WHITE REALTY CO.
601½ N. Nevada 635-1591

MOUNTAIN HOME
with 180 Acres beautiful land two miles from Divide. Large lake in nice meadow. Near Divide, Colo. Call MR. WOFFORD, Eves & Sun 633-4604.
Olsen Realty 632-8821

Cascade Brand New
Two quality three bedroom full basement homes completed the other ready for your choice of decoration.
Jess White-Building Contractor 684-9192 or your real estate agent

UNFINISHED house, ½ Acre, Fountain. East side. $4500 note. 635-4640.

HIGHEST OFFER over 6,500. 2-1 3 acres, three bedroom modern. 495-2751 or 636-5249.

YEAR AROUND three bedroom home Chipita Park. 2½ baths. 684-9419.

25 ACRES on Catamount Road, with spring. Call 687-9117.

40—Business Opp. Wtd.

HAVE Denver clients for Colorado Springs Businesses, low commission. Call Alan Baldwin, 632-7676, or Denver, 237-9065.

LOOKING for money making, established business, or half interest. Must be able to stand inspection. R-172 Gazette Telegraph.

41—Business Opp.

1st Class Motel AAA Rating
North edge of city, 24 units, beautifully furnished — T.V. and telephone in every room. New Glass enclosed heated swimming pool, extra large sun deck — shuffleboard courts.
Separate 3 bedroom home for Owner's quarters. Good financing available call or write WARREN BRINING 633-2874 or CHARLES SCOTT 633-2031 or anytime 632-5533.

MELROSE Realtor
16 East Pikes Peak Call 632-3533

Motel Outstanding Buy
If you're looking for a motel that has a proven earned income over the years ($22,000.00), with tremendous possibilities for further expansion & developments, located on busy highway with over 400 feet frontage, 16 units & top living quarters for owner, SEE THIS. Excellent and easy terms to qualified buyer. Owner will also consider a trade down for Colo. Spgs. salable property. Other business interests forces sale. This is real estate bargain. For more details see or call SCOTTY KOVALIK or CLAUDE SCOTT, REALTY CO. 632-7641 or eves 632-6451.

Drive-In
Out of town owner will sacrifice this business. This is a good buy and is priced well.
PAUL A. HANSON COLORADO SPRINGS REALTY CO., 632-7641 or eves. 634-1712.

COMMERCIAL BLDG. & LAND. This land is located close to Circle Drive and fronts on Hwy 24. lot size 127' x 200'. present use has two commercial rentals, room for lots of expansion. This is a top location. For more information call Glen Bishop or Jim Shumwaugh eves at 633-4317 or 634-5606.
WALKER & CO., REALTORS
2324 E. Bijou 632-6681

3.2 BEER
To serve or take out. Out established location. Rent $100 per Mo. Call Ben Boo 634-2834

ALFRED A. PLAMANN
REALTOR - INSUROR
1231 N. Nevada 635-3504

FOR SALE
RESTAURANT
DOWNTOWN RESTAURANT in operation now, well established newly decorated in and out, seating capacity 85, lots of parking, price reasonable, small down payment, financing can be arranged with owner. Reply Box-105 Gazette Telegraph.

REPAIR SHOP
Buy land, building and equipment. Ideal for Mechanic. Front End Alignment and Hanker. Call S. L. MITCHELL, Eves. 632-5976.
Olsen Realty 632-8821

I'M LOOKING for mature executive type willing to work and grow with my local business Enterprise. An excellent opportunity for someone to start at the bottom and work up. 633-0976.

HUMBLE OIL has a new two-bay two hoist service station for lease on Circle Drive East Platte. Financing available. Inquire Box 6158, Colo. Springs.

RESTAURANT seats 60. Year around location. Will help arrange terms to qualified buyer for information call 634-2925 or 633-5244.

SALE OR LEASE
Small downtown restaurant, profitable man and wife operation, write Box B-127, Gazette Telegraph.

MOTEL FOR SALE — 17 unit near new AAA. Proven money maker

Stratmoor Manor

For Rent!

Deluxe 2 bedroom duplexes. Drapes, Carpets, stove, refrigerator, disposal, air conditioning.

$110 Per Month

ALSO

Can be Furnished 2 MINUTES FROM FORT CARSON! 2 miles South of Southgate on Hiway 85-87. Turn right at B St. and drive just past STRATMOOR HILLS GOLF COURSE.

Call Mr. or Mrs. James Ross 392-3054

3 ROOM APTS.

$65 UTILITIES PAID

All Completely Redecorated 7 Blocks East of Ent

DAVE WILL FURNISH YOUR APT. WITH BRAND NEW FURNITURE FOR $3 PER WEEK

1 - 2 - 3 Bedroom Homes Available for Rent

Dave's

Furniture & Appliances
118 S. Tejon 633-0336

UNFURNISHED

Close in Apt. N. Tejon. 2 Rm. Adults only. Range & Refrig. Rent 70.00.

3 bedroom Brick Bungalow in Skyway. 1¼ baths, fireplace, range only, attached Garage, rent $160.

2 Bed Room Duplex N. Range only, accept 2 children, no pets. Rent 70.00.

3 Bed Room Deluxe home in Security. 1½ baths, built in oven & range all. Garage. Rent $135.00.

Deluxe one bedroom downtown apartments, wall-to-wall carpets, drapes, built-in oven and range, dishwasher, air conditioner, rent $130. Lease.

FURNISHED

Two bedroom deluxe apartments near Penrose, adults only. Rent $120, lease.

2 Bedroom furnished apt. in golf acres rent $112.

BAKER REALTY
Realtor - Insuror
635-3591 511 N. Tejon

Stratmoor Manor

2 MINUTES FROM FORT CARSON!!

2 Bedroom Apts.

Carpet — Range — Refrig. Patio — Air Conditioning.

$110.00 per month

Call 392-3441

9 to 5 Mon. Thru Fri.

$65. ONE bedroom unfurnished apartment, utilities included. $85. two bedroom furnished apartment, utilities included. 1100 block West Cheyenne. For appointment, call 635-2275.

2 ROOM downstairs apartment, share Bath. $30.00 per month, includes utilities. Adults only. Close in on East Cache la Poudre. Call 632-6627 anytime. CENTURY REALTY.

CUTE TWO bedroom unfurnished apartment, electric stove, refrigerator, disposal, automatic washer, close Fort Carson, Southgate, adults, $90. 1956 Roanoke, 635-3912.

FOUR BEDROOM unfurnished. Two baths, family room, den. Split - level. Near Wasson. Fenced, draped, landscaped. Lease $215. Will consider selling. By owner 633-4724.

Deluxe Home

Skyway Estates. 4 bedrooms, full basement, stove, refrigerator, carpeting, drapes. $225. 624-1713.

THREE bedroom unfurnished duplex, 1¾ baths, full basement, garage. Close to schools, Golf Acres Shopping Center. No pets. 632-6494.

FOR RENT unfurnished close to college, 2 bedroom, carpeted living room and dining room, fireplace, basement, garage, vacant. Norieme Merrell 634-1597.

3 B.R. UNFURNISHED Home. Northeast, Convenient to Schools, Bus, and Shopping. 2530 Wren Dr. $120.00 Per. Mo. Call 633-4920.

Unfurnished house. Kitty Hawk area, three or four bedrooms, 1½ baths, hot water heat, fenced yard, garage. Lease: $170. 633-2303.

UNFURNISHED one bedroom apartment, stove, refrigerator and water furnished $70 Stratmoor Valley, adjacent to Fort Carson, call Mr. James Ross 392-3054.

COUNTRY LIVING. 20 minutes via Freeway to downtown, three bedroom, unfurnished, all modern, high on side of mountain, year round accessibility. 634-2971.

3 ROOM 1 bedroom, unfurnished 2nd floor unit of Duplex. 121 N. Wahsatch. Recorated. Rent $40 Suitable for couple. SUN REALTY. 634-4851.

UNFURNISHED one bedroom apartment, drapes, carpet, fireplace, stove, refrigerator, utilities included. $85. 1829 North Nevada 633-0002.

SPACIOUS Northeast three bedroom brick. Attached garage, 1½ baths, recreation room, fenced yard, near school. $185. 635-2301. 2301.

ROOMY 4 bdrm two bath home, rec room and family room. $165. per mo. at 2732 Ron Court. CALL HOUSEMAN 635-3588 BROKERS REALTY.

MANITOU

One room cottage, appliances small yard, good sunny location, no hill. 684-9227.

FOR RENT two bedroom unfurnished house, one block from school, $85 per month. Call 632-8923.

230 EAST CARAMILLO
Unfurnished. Clean attractive, two bedroom duplex. Stove, refrigerator, and washer.

THREE bedroom house unfurnished. Refrigerator, stove. $95 month. Utilities paid. 516 Canon, Manitou. 685-5260.

CLEAN, comfortable unfurnished apartment. North Tejon. Adults. $75.00. Utilities furnished. 632-7479.

CIRCLE MANOR APARTMENTS

Available now! Lovely furnished apartments, wall to wall carpeting, air conditioning, ceramic baths. Prices from $110.00 to $135.00. Call Resident Manager at 633-9993 or Glenn Brickley at Smartt Realty Company 633-3541.

SMARTT REALTY
2502 E. Bijou PH 633-3541

Audubon area — three bedroom house, unfurnished, attached garage, patio, dining area, no appliances. $133.00 per month.

HALEY REALTY
REALTOR
109 E. Pontabero — 634-3785

UNUSUALLY NICE

Conveniently located 2 or 3 bedroom unfurnished duplexes, wall to wall carpet, all elc kitchen. Bath and ½ attached garage and lots of closet and storage space. 8 to 10 Sonnenyo Road. For apt call Faith Realty, 632-8851.

30 BOULDER CRESCENT

Two bedrooms, two bath unfurnished apartments with lanai and fully equipped kitchen. Deluxe in every respect. The city's finest location.

See resident manager or phone 634-1488 or 473-2210.

NEW 4 BEDROOM Unfurnished 2 baths with built-in range, large garage, etc. for rent at $135.00 mo to veterans, while qualifying. If purchased — no down payment $91 Closing costs. Others from $168 per month. Call 636-3214 or evenings 634-6272.

NORTHEAST

MODERN 4 bedroom brick in fine Northeast district. 2 full baths, carpeting, drapes, 2 fireplaces. Kitchen built-ins include range, oven, refrigerator, disposal and dishwasher. Full basement and sprinkler system. Lease $215. 633-8579.

NORTHEAST. 3 bedrooms, 1½ baths, stove, disposal. $125 lease.

EASTLAKES. 2 bedrooms, extra clean, fenced yard. $85. lease. BOB IRWIN 634-4275 or SMITH-IRWIN REALTY. 632-2642.

DOWNTOWN

Desirable unfurnished one bedroom apartments. $75 month and up. All utilities paid. Adults, no pets. Manager Apt. 5 Empire Apartments. 408 South Tejon. 473-2884.

THREE bedroom unfurnished brick duplex, two baths, range, fireplace, $150. Adults or with baby sitter. 2312 Buena Ventura.

2 BEDROOM unfurnished house, carport, fenced back yard. Stove and refrigerator. Located Stratton Meadows 634-9835 days 632-8140.

2 BEDROOM unfurnished home, N. E. electric range, near Audubon shopping center 2731 N. Tejon. $100 per mo. Call 633-4920.

UNFURNISHED 2 bedroom house, 4 piece bath, close to town. 634-4321.

UNFURNISHED four room apartment, heat and water furnished. $65 month. 632-5432.

UNFURNISHED 3 bedroom house, nice garage. 634-2749.

20—Summer Rentals

SUMMER rental delightful cool buffet apartment, couple or single person. Breakfast area available June 2. References exchanged. 632-1471.

CHIPITA PARK Two bedroom apartment, fireplace, electric kitchen. Trout Creek, $250 a month. 684-9447.

UNFURNISHED three rooms. Private. Utilities paid. $65. 685-9676.

22—Wanted to Rent

WANTED 1 Bedroom Apartment near college beginning Sept. 1. Gazette Telegraph. Box 297-B.

ELDERLY man wants room & board. 633-1384.

25—Musical Instruments

Piano Tuning

For The Finest in tuning and Technical Serivce.

CALL MR. SHOFFNER

The Colorado Springs Music Co.
110 N. Tejon 635-1563

New Cable Spinet

FULL KEY-BOARD
$525.00
WITH BENCH

Open Fri. til 9:00

MILLER MUSIC CENTER
10 E. Colo. 635-1503

ACCORDION - Beginners 12 Bass with case, never used, half price. $75. 633-7285.

HARMONY electric guitar, case and fender amp, reasonable, 633-3796.

UNFURNISHED apartment for permanent adults. Seven blocks North on Tejon. 632-4764.

CONN Alto sax, real nice, $90. 2000 Olds trumpet, $95. Kiest Music Shop.

BEAUTIFUL Miller grand piano, 632-3478.

RECONDITIONED piano Hickmans Piano Service. 634-4626.

SMALL blond 64 key pinafore piano. Beautiful tone. 633-3112.

26—Home Furnishings

Newcomers
Military or Civilian Looking for a Place to Live!! See

Dave's
Furniture & Appliances
118 S. Tejon
633-0336

We will furnish your home or apartment for only $3.00 per wk.

Pettigrew Auction Company

Auction Every Tuesday

WE PAY MORE CASH for your furniture, rugs, dishes and appliances, or we will sell them on commission. CALL 633-7953 for prompt service.

405-07 So. Nevada

SAVE money time and eat better with our home food plan call today for a food budget in your home 636-2730 or 634-5974 Home Food Service and Appliance Inc.

MAYTAG Automatic Washer. Norge refrigerator, Speedqueen dryer. Conventional washer. 633-7683.

CARPETS clean easier with the Blue Lustre Electric Shampooer only $1 per day. Standard Paint & Glass.

BLUE Lustre not only rids carpets of soil but leaves pile soft and lofty. Rent electric shampooer $1. Pro-Mar Paints, 123 S. Wahsatch.

FREE DELIVERY AT AJAX

WASHERS

Wringer washers, used, reconditioned, guaranteed. Several brand names. All sale priced, from $45.00

PORTABLES

Used TV-reconditioned, guaranteed. Portables and 21" console models. Buys from $59.00.

BEDROOM SET

Used complete bedroom set, includes bed, mattress and box springs, dresser, chest. Close out at $58.00

BUNK BEDS

Bunk beds — blond oak complete with mattresses and coil springs. A real value at $74.00

ALL GUARANTEED!
TERMS TO SUIT YOU!
Open Mon. & Fri. until 8:30

AJAX
120 S. Tejon 634-1293

Always Call Ross Auction

Call 632-6693

We Buy Used Furniture

We will pay you top cash prices for your furniture, appliances, antiques or household goods — or we will sell them for you at auction

Auction Every Monday
123 South Cascade
Jack R. Ross, Auctioneer

USED FURNITURE
Used Appliances

Yes, if you are looking for used furniture or appliances, come to 2407 West Colorado, across from the park. For the best buys, see Lamb's three bedroom beds $69.50 to $110, three piece bedroom suite, $69.50, eight piece dining room suites, $69.50 to $129.50. Twelve matching chairs in the lot. Tuesday We have two sets of chairs in sets of six, $3.99 and $12.50 each. Solid walnut round table, trash burner and many other good buys. Lamb's, 2407 West Colorado. Terms and trade. Free delivery. 632-3601. Open Sunday 10 a.m. to 4 p.m.

BEAUTIFUL French Provincial bedroom, early American living room furniture, exactly like new. Refrigerator, other furniture. Bargains. 634-3431.

KEEP carpet cleaning problems small — use Blue Lustre wall to wall. Rent electric shampooer $1. Pro-Mat Paints, 123 South Wahsatch.

NEAR new copper color overstuffed modern chair, foam rubber zippered covers. Cost $225. First $60 buys it. 2422 North Hower.

9 FOOT Frigidaire with 50 pound freezer chest. Kenmore automatic washing machine. 633-1656. 1022 N. Corona.

27" CONSOLE T.V. real good condition. Portable G.E. Stereo 633-7197.

CHILDRENS three trundle beds, foam mattresses. Make offer. 473-2462.

AUTOMATIC yellow washer brown 2 piece sectional couch odds and ends. 623-7166.

FINE refinishing my professional hobby. Free phone estimates. 632-0596.

GAS range, excellent condition, reasonable offer considered. 633-4462.

WE BUY used furniture and appliances, top price. 632-9683.

27—Building Materials

GARAGE DOORS
8 ft. by 8 ft. with glass and hardware. 16 W. Willamette.

USED brick, I beams, pipe, soil pipe and fittings. Perlmutter's Discount House, 3135 East Highway 24. Phone 632-3210.

28—Misc For Sale

Used TV Sets

START AT $25.00

Ideal 2nd and 3rd sets at

TV SPECIALISTS & APPLIANCES INC.

Open 8 a.m. to 9 p.m. daily
230-232 North Tejon St.

NEW BATHROOM sets, toilets, lavoratories. Wall hung and built-in types. Medicine cabinets, shower stalls, seats. All kinds of supplies. Perlmutter's Discount House, 3135 East Highway 24. Phone 632-3210.

RADIO and record console, good condition, electrical pharmaceutical foot tent and other items, good condition, reasonable. 745 E. Boulder St. See between 14th-15th.

KENF carpet cleaning problems small — use Blue Lustre wall to wall. Rent electric shampooer $1. John Croff Paints, 2222 West Colorado. 624-8984.

PHOTOGRAPHIC equipment. Du-Pur Professional Enlarger, and dryer. Lloyd Electronic Densometer and many accessories. Call 633-2268 after 3:30.

FOUR poster solid birch bedroom suite, $140. like new. Chrome dinette chair, $5. Maple finished rocker $3. 636-1231.

WALNUT dining room set, table, eight upholstered chairs, buffet, china closet, excellent condition. 632-9877.

NEW HOT air furnaces. Hot water systems. Vent pipe, Fittings, Registers. Perlmutter's Discount House 632-3210.

LARGE wrought iron patio stand, oak dresser with mirror, library table, small mahogany knee hole desk, arm chair. 633-9619.

INCINERATORS, spanish blocks, patio blocks, clothes line poles, custom casting. Precast Step Company. 632-3721.

TIRES, NEW, USED, RECAP. Large stock, all sizes, priced right. NOB HILL TRADING POST 3112 E. Highway 24

FLAG DAY SPECIAL
American Flags — Upton Gardens, 1216 N. Circle Dr.

GERANIUMS
Bedding plants. Fox Gardens 4684 North Nevada. The Egg House. 1216 North Nevada. Roy Besaw.

FOUR Months food supply with or without freezer, no money down, 634-5843. 635-1010. 636-2764.

RIS. Perinials. Soap dragons, asters. Reasonable. 317 North 31st. 633-3908.

TV RENTALS $3.00 weekly, used televisions, tubes, parts. Harlan's. 536 East Kiowa. 632-7051.

AMERICAN Flags for sale, 3 different sizes. Upton Gardens, 1216 N. Circle Dr.

TWO 10 feet Frigidaire meat and dairy display cases like new, make an offer. 633-7154.

USED tires mounted and inflated on wheel, $2.50 each (no 14" wheels). 635-7154.

USED windshields most makes and models, 75% off list price. 635-7154.

LARGE Rototiller, good condition. One gray, one black Persian lamb jacket. 632-5479.

55 GALLON steel barrel, used. Simpson & Co. 201 West Colorado Avenue. 635-3501.

CRIBS $14.50. Bathinette $2.50. Cosco High Chair $12.50. 7 PIECE FURNITURE, 412 W. Colo. Ave.

BRIGGS and Stratton rotary power mower, $25.00. 1321 Bates Drive.

11 CUBIC foot refrigerator, excellent condition, $85. Roll-a-way bed, $5. 634-1652.

TAKE over payments on 1963 television, 1921 North Weber.

SODA fountain, 1883 beauty. Reasonable. The Attic, Nob Hill.

TWO used girls 26 inch bikes, good condition. Reasonable. 634-0244.

HAM Transmitter, Heath Apache, miscellaneous terms. 495-2457.

ROTORY mower, four cycle, excellent condition, $53. 634-7521.

BABY crib $15, white maternity uniform size 14. 392-3874.

DINETTE set, chrome six chairs marbelized top, new $55. 633-9728.

Bargains!

Pop Machines
Refrigerated. Dime Operated. Several Styles.

Air Conditioner
Large Upright York refrigerated air cond. $250.00.

Power Wgn.
¾ T Dodge with Winch. $500.00.

Dragline
2.5 yd. Track mounted. $1500.00.

Fork Lift
4,000 lb. Pneumatic Used 4 wheel drive, 21 Ft. lift. $5,000.00.

SURPLUS CITY
204 S. 24th
634-1264

RADIO & TV SALE

Tools, parts, tubes, batteries, transformers, resistors, condensors, wire, testers, meters, kits, phones, records, needles, transvector radio, transisters, Sun, heat, and desk lamps, 8mm camera, Floodlight. Ex meters, Electrolux and G.E. Rider, Sam's — miscellaneous books. Metal cabinets, work benches, shelves. Recone franchise. Loads of speakers. Open daily and Sunday PM. A&D Radio & TV, 3 East Vermijo at Cascade.

Maple dining room suite with round table, six chairs, buffet, Butler, corner cabinet. Also five piece drop leaf maple dining room set, like new high quality walnut bedroom suite, blonde oak bunkbeds, combination deep freeze and refrigerator, antique organ. For the best buys in quality used furniture, see us. Terms, phone 634-0835. B & C Furniture and upholstering, 2512 W. Colorado.

WALL PAPER

FINEST selection of Decorator Papers by Waverly, Imperial, Thibaut, Strahan, Jean McLain, Sanitas and Wall tex. Shop in your KWAL PAINTS 2939 North Hancock 636-1621 Free Delivery.

DID YOU know you can own a freezer food & cook ware through our home food plan for as little as $10.80 weekly no cash needed. Call now for appointment. Home Food Service & Appliances 636-2730 — 634-4974 919 So. Weber or 820 So. Wahsatch.

LIMITED NUMBER of modern used plumbing bath fixtures, excellent condition, lavatory $5.00, closets $20. 5 tub $40. all with trim, 1 sink without trim, $10. Thermo-Flo Corp. 2345 East Boulder.

NEW COPPER water pipe, all sizes. New copper draining pipe, 1¼ inch, 1½ inch, 2 inch, 3 inch. Full line of copper fittings. Perlmutter's Discount House 3135 East Highway 24. Phone 632-3210.

NEW STAINLESS steel sinks. 15 x15, 19x19, 10x16½, 21x24, 21x32 stainless steel sink, self rimming, $35. Perlmutter's Discount House 3135 East Highway 24. Phone 632-3210.

NEW KITCHEN sink, cabinet. Wall cabinets, counter and sink enclosure also trash compactor. Perlmutter's Discount House, 3135 East Highway 24. Phone 632-3210.

3 PIECE nylon sectional $229.95 while they last. Nylon Swivel Rocker, $49.95 while they last. Home Food Service & Appliances, 820 So. Wahsatch, reserve by phone 636-2730 or 634-4974.

A. Y. McDONALD well pump. All types pressure tanks, plastic pipe and fittings, galvanized pipe and fittings, black pipe and fittings. Perlmutter's Discount House 3135 East Highway 24. Phone 632-3210.

FOR SALE bedding plants, flowers, vegetables, also choice Germaguma Super Green House, 1023 Sunset Road, phone 634-6272.

GUARANTEED, Air conditioned washers $29.95 up. Rebuilt sweepers. New parts and parts available. Heck's, Sh. 2327 W. Colorado Ave. 633-9683.

ORANGEBURG sewer pipe, and galvanized and black steel pipe fittings. Perlmutter's Discount House, 3135 East Highway 24. Phone 632-3210.

NEW HOT water heaters, 30, 40 and 50 gallon. Ten year glass lined. Best prices in town. Perlmutter's Discount House, 3135 East Highway 24. Phone 632-3210.

EVERYTHING in the plumbing line. Everything for the do-it-yourself plumber. Perlmutter's Discount House, 3135 East Highway 24. Phone 632-3210.

HOME FOOD Service & Appliances stock your freezer, no down, payment 4-6 months to pay 636-2730 or 634-4974 919 So. Weber.

ADMIRAL self-defrosting refrigerator, dual temperature control. Very good condition. 634-2488 anytime weekends, after 5 weekdays.

ANTIQUE Collectors. See our selection of unusual chairs, tables, beds, and other items. GOOD DEAL 2108 E. Platte.

LET'S SWAP: guns, cameras, watches, anything of value. Mr. Player's Pawn 2306-8 East Platte. 633-7028.

CRAFTSMAN radial saw. Redwood. Miscellaneous used lumber. Pine Doors. 107 North 31st Street. 633-1688.

1941 PLYMOUTH new tires, battery and seat covers, $120. Television, 21" RCA console, good condition, $30. 633-7076.

MOSS ROCK and flagstone for sale. Installed if wanted. 632-1646.

MUMS, bedding plants, all kinds perennials, 520 East Dale. 634-0202.

FISHWORMS. We have them, retail and wholesale. 305 South Cascade.

GIANT Dahlias, all colors. Perennials, annuals. 610 North Pine Street.

COMBINATION coal-gas range, good condition, after 6:00. 685-9263.

THE ATTIC
Antiques Unusuals Appliances. Behind Nob Hill Post Office.

HAM RADIO equipment, sell or trade for half ton pickup. 633-2460.

RADIO phonograph console $27. radio console $50. dinette $10. 633-4165.

KELVINATOR washer, one year old. Like new, value $249.95, sell for $175. 634-4053.

WESTINGHOUSE Imperial portable dishwasher. Like new. 633-8653.

SHRUBS, lilacs, purple white. Kenmore Electric Range. 633-3704

PHILCO Refrigerator. Priced reasonably. 804 East Kiowa.

FISHWORMS, we have them, retail and wholesale. 305 South Cascade.

PARTS for all electric shavers repairs. Campobella, 123 So. Tejon.

MW 19 INCH power mower, runs good. $19.95 Gamphies Southgate.

29—Misc. Wanted

$ GUNS WANTED $

MODERN GUNS, OLD STYLE GUNS, JOE KADISH PAYS TWICE AS MUCH, BRING THEM TO 19 EAST COLORADO

WE HAVE need for 3 used bikes any size. Top allowances when you trade for a new HIAWATHA BIKE at GAMBLES SOUTHGATE.

WE HAVE immediate need for good used power mowers. Top allowances when you trade for a new mower at GAMBLES SOUTHGATE.

WE NEED 2 good used hand mowers. Top trade-in if you buy a new mower at GAMBLES SOUTHGATE.

WE BUY GUNS. We trade guns regardless of condition. Pistols, rifles, shotguns. Call Frank, 634-1388.

WE NEED good used furniture. Will pay cash. Call 636-1395 for appointment.

REFRIGERATOR & freezer, priced for quick sale. 632-2949.

WOODMAN Building for sale, 633-1217.

WANTED. Used regulation slate top pool table. 634-5149.

WANT to buy small Oster animal electric clipper. 632-7758.

USED exercycle, must be reasonably priced. 634-2235, 557-9266.

30—Real Estate Loans

NEED CASH?

Will buy your 1st or 2nd loan or made you a new 1st or 2nd loan on your property. Call MR. RAWLINGS. Eves. 633-9248.
Olsen Realty 632-8821

MORTGAGE MONEY AVAILABLE
Conventional — Construction — Commercial. Call Mr. Sway
SOUTHGATE
STATE BANK
473-1234

31—Real Estate Wanted

Need to Sell Your Home?

For fast dependable Realtor service call us today. Since 1925 your home selling specialists.

BAKER REALTY
REALTOR—INSUROR
635-3591 511 No. Tejon

Guaranteed Sale

If you must sell quickly, immediate cash for your equity. Colorado Springs Stratton Meadows Security. Call RANDY CASE eves. 636-2744. J. L. CASE & COMPANY. 633-3836. 620 No. Tejon.

WILL PAY cash for your true equity regardless of loan balance. If you want action call H. Consider Realtor, 636-5631 eves. 634-5900.

I BUY older homes in any area. Pay cash for your equity or all cash if house is clear. Maurice F. Barnes, CENTRAL ENTERPRISES, 636-7281 or 632-8206 eves.

32—Off., Stores for Rent

NOW LEASING

Prestige office space Located Corner of Tejon St. & Pikes Peak Ave. Building will partition to suite. Air-conditioned.

BAKER REALTY
REALTOR — INSUROR
635-3591 511 North Tejon

FOR LEASE

517 S. Tejon — Office or sales space, size 20' x 80'. Interior completely paneled, acoustical ceiling, fully air-conditioned, modern brick front with planter. Ample parking in rear. Phone 473-1234, Mr. Gerber.

New Modern Bldg.

714-716 N. Weber — 2 ground floor locations — 4 office suites on 2nd floor, fully air conditioned — all utilities paid. Ample parking. Call Mr. Olsen.
632-8821

IDEAL office space for small businessman. Builder accountant, financial, realty, etc. eves. call BRUNETTE. 632-9167 eves. or at academy Realty 634-1561, 101 N. Unser.

BUSINESS shop or office, nice, almost new, with drive in parking, only $80. See this 2,005 West Colorado Avenue. Call owner 633-5633.

NOW NEAR THIS!

Office Space for Rent. Top Traffic & Parking. Call Littlejohn Realty and E. Fillmore 635-2513.

OFFICE space for rent. 2nd floor 280 Sq. Feet, carpeted & paneled, $60. per month with utilities paid. Call Mr. Brown 634-3747.

AT 632 E. Platte Ave. 600 sq. ft. with private bath $110 mo. including all utilities. Off street parking. Call STANTON 633-5093.

GROUND FLOOR business room, 20x55, suitable for store, office, or sales and service, $45.00 monthly. 633-4451, 632-8194.

BUSINESS BUILDING for rent, 107 Manitou Avenue, phone 685-9542.

GROUND FLOOR office or business unit, 700 square feet, 1021 ½ South Tejon. 634-5406.

BUSINESS BUILDING $80 square feet, 4000 square feet parking. 115 South Cascade. Phone 473-2130.

$60 A MO. for small store or office at 2305 E. Platte.

34—Buildings - Buy - Sell

WILL PAY CASH for houses to be moved or remodeled or for wrecking house. See T. E. Smith, 634-1561; evenings 633-5606.

HOUSE FOR SALE to be moved 633-3447.

35—Real Estate for Trade

Ute Pass home, three bedroom, big livingroom with fireplace. All built-in kitchen, 2 baths, attached garage. No hill to climb, $17,000.

Three bedroom, big livingroom with fireplace, separate diningroom. Nice large kitchen. Lots of closets, utility room, 2 car attached garage, beautiful on black top road. Price $24,500.

Out of town. Three room modern home, 4 miles to Lamar, Colorado, trade for home in Colorado Springs area. Just right for retired couple to increase their income. Cascade Realty, Bert Still, Phone 634-9652.

FOR SALE or trade by owner. Two bedroom unfinished full basement. Detached double garage. Near Enrollshaw and grade school. Trade for 3 bedroom full basement, attached garage. Northeast. No agents. 634-2421.

THREE bedroom Spanish bungalow. Northeast, two car garage sell or trade for income property. 634-4243.

36—Lots and Tracts

4 LOTS
COUNTRY CLUB EST.
FACING GOLF COURSE
CALL
DEAN CHAUSSEE
632-7702 HOME OR 635-3588 OFFICE

BROKERS REALTY
2500 N. Circle Dr. 635-3588

4½ ACRES

Cheyenne Canon area, 2 lakes running streams, excellent location for home, church or income property. 5 block from bus line. Call WARREN BRUENING 633-2874 or anytime 632-3533.

MELROSE Call 632-3533 16 East Pikes Peak Realtor

HALF ACRE CABIN SITES — $495

Take U. S. 24 to Florissant, then 5 miles south to sign. Just 35 miles commuting from Colorado Springs. Only $15 down, $15 a month. Area famed for superb scenic beauty, hunting, fishing. Roads, wooded cabin sites. Drive out today or write Colorado Mountain Estates, Florissant, Colorado.

ACREAGE

20 acres adjacent to The Ranches of the Fountain. 20 shares of Fountain Mutual water, potential development area 1½ miles east of Fountain on hard surface road. Nice 2 bedroom, full basement, natural gas and city water $25,000. For more information call TED SCHUBERT EL PASO EXCHANGE 26-4.
WALKER & CO., REALTORS
2324 E. Bijou 632-6681

Choice Acreage Cheyenne District

Located above Skyway Estates. 2½ or 5 acres, a real buy in this area. CALL A. A. Swede HANSON COLORADO SPRINGS REALTY CO. 632-7647 or eves. 634-1712.

ELLICOTT

20 acres, small 3 bedroom home, modern, good domestic water. One mile North Ellicott. Colorado on hard surface road. $13,000.00 and terms to a qualified buyer. Call TED SCHUBERT at E. Paso Exchange 26-4 or Ellicott well-stand a rigid inspection. For further information call TED SCHUBERT 632-6681 or evenings call EL PASO EXCHANGE 26-4.

ONE, two and five acre tracts in Black Forest, Highway frontage. Good, water, natural gas and electricity available. Will consider trades for what have you or cash. Snare Realty, 2508 W. Colorado Avenue.

CHOICE 2½ Acres lot, Rustic Hills number one addition. On Peyton Circle, walking distance to schools, nice view of entire city. 632-3227.

THREE good lots, Frontage Park Vist. Addition, with good well. Call El Paso 91, evenings.

INDUSTRIAL 3½ acres, will sell or trade part or all, 301 E. Las Vegas. 632-8614 or 634-1811.

THREE Lots for sale, 1609 West Cheyenne Road

36—Lots and Tracts

4 LOTS
COUNTRY CLUB EST.
FACING GOLF COURSE
CALL
DEAN CHAUSSEE
632-7702 HOME OR 635-3588 OFFICE

BROKERS REALTY
2500 N. Circle Dr. 635-3588

4½ ACRES

Cheyenne Canon area, 2 lakes running streams, excellent location for home, church or income property. 5 block from bus line. Call WARREN BRUENING 633-2874 or anytime 632-3533.

MELROSE Call 632-3533 16 East Pikes Peak Realtor

HALF ACRE CABIN SITES — $495

Take U. S. 24 to Florissant, then 5 miles south to sign. Just 35 miles commuting from Colorado Springs. Only $15 down, $15 a month. Area famed for superb scenic beauty, hunting, fishing. Roads, wooded cabin sites. Drive out today or write Colorado Mountain Estates, Florissant, Colorado.

ACREAGE

20 acres adjacent to The Ranches of the Fountain. 20 shares of Fountain Mutual water, potential development area 1½ miles east of Fountain on hard surface road. Nice 2 bedroom, full basement, natural gas and city water $25,000. For more information call TED SCHUBERT EL PASO EXCHANGE 26-4.
WALKER & CO., REALTORS
2324 E. Bijou 632-6681

NOW NEAR THIS!

Office Space for Rent. Top Traffic & Parking. Call Littlejohn Realty and E. Fillmore 635-2513.

OFFICE space for rent. 2nd floor 280 Sq. Feet, carpeted & paneled, $60. per month with utilities paid. Call Mr. Brown 634-3747.

AT 632 E. Platte Ave. 600 sq. ft. with private bath $110 mo. including all utilities. Off street parking. Call STANTON 633-5093.

GROUND FLOOR business room, 20x55, suitable for store, office, or sales and service, $45.00 monthly. 633-4451, 632-8194.

BUSINESS BUILDING for rent, 107 Manitou Avenue, phone 685-9542.

GROUND FLOOR office or business unit, 700 square feet, 1021 ½ South Tejon. 634-5406.

BUSINESS BUILDING $80 square feet, 4000 square feet parking. 115 South Cascade. Phone 473-2130.

$60 A MO. for small store or office at 2305 E. Platte.

34—Buildings - Buy - Sell

WILL PAY CASH for houses to be moved or remodeled or for wrecking house. See T. E. Smith, 634-1561; evenings 633-5606.

HOUSE FOR SALE to be moved 633-3447.

35—Real Estate for Trade

Ute Pass home, three bedroom, big livingroom with fireplace. All built-in kitchen, 2 baths, attached garage. No hill to climb, $17,000.

Three bedroom, big livingroom with fireplace, separate diningroom. Nice large kitchen. Lots of closets, utility room, 2 car attached garage, beautiful on black top road. Price $24,500.

Out of town. Three room modern home, 4 miles to Lamar, Colorado, trade for home in Colorado Springs area. Just right for retired couple to increase their income. Cascade Realty, Bert Still, Phone 634-9652.

FOR SALE or trade by owner. Two bedroom unfinished full basement. Detached double garage. Near Enrollshaw and grade school. Trade for 3 bedroom full basement, attached garage. Northeast. No agents. 634-2421.

THREE bedroom Spanish bungalow. Northeast, two car garage sell or trade for income property. 634-4243.

36—Lots and Tracts

4 LOTS
COUNTRY CLUB EST.
FACING GOLF COURSE
CALL
DEAN CHAUSSEE
632-7702 HOME OR 635-3588 OFFICE

BROKERS REALTY
2500 N. Circle Dr. 635-3588

4½ ACRES

Cheyenne Canon area, 2 lakes running streams, excellent location for home, church or income property. 5 block from bus line. Call WARREN BRUENING 633-2874 or anytime 632-3533.

MELROSE Call 632-3533 16 East Pikes Peak Realtor

HALF ACRE CABIN SITES — $495

Take U. S. 24 to Florissant, then 5 miles south to sign. Just 35 miles commuting from Colorado Springs. Only $15 down, $15 a month. Area famed for superb scenic beauty, hunting, fishing. Roads, wooded cabin sites. Drive out today or write Colorado Mountain Estates, Florissant, Colorado.

ACREAGE

20 acres adjacent to The Ranches of the Fountain. 20 shares of Fountain Mutual water, potential development area 1½ miles east of Fountain on hard surface road. Nice 2 bedroom, full basement, natural gas and city water $25,000. For more information call TED SCHUBERT EL PASO EXCHANGE 26-4.
WALKER & CO., REALTORS
2324 E. Bijou 632-6681

NOW NEAR THIS!

Office Space for Rent. Top Traffic & Parking. Call Littlejohn Realty and E. Fillmore 635-2513.

OFFICE space for rent. 2nd floor 280 Sq. Feet, carpeted & paneled, $60. per month with utilities paid. Call Mr. Brown 634-3747.

AT 632 E. Platte Ave. 600 sq. ft. with private bath $110 mo. including all utilities. Off street parking. Call STANTON 633-5093.

GROUND FLOOR business room, 20x55, suitable for store, office, or sales and service, $45.00 monthly. 633-4451, 632-8194.

BUSINESS BUILDING for rent, 107 Manitou Avenue, phone 685-9542.

GROUND FLOOR office or business unit, 700 square feet, 1021 ½ South Tejon. 634-5406.

BUSINESS BUILDING $80 square feet, 4000 square feet parking. 115 South Cascade. Phone 473-2130.

$60 A MO. for small store or office at 2305 E. Platte.

34—Buildings - Buy - Sell

WILL PAY CASH for houses to be moved or remodeled or for wrecking house. See T. E. Smith, 634-1561; evenings 633-5606.

HOUSE FOR SALE to be moved 633-3447.

35—Real Estate for Trade

Ute Pass home, three bedroom, big livingroom with fireplace. All built-in kitchen, 2 baths, attached garage. No hill to climb, $17,000.

Three bedroom, big livingroom with fireplace, separate diningroom. Nice large kitchen. Lots of closets, utility room, 2 car attached garage, beautiful on black top road. Price $24,500.

Out of town. Three room modern home, 4 miles to Lamar, Colorado, trade for home in Colorado Springs area. Just right for retired couple to increase their income. Cascade Realty, Bert Still, Phone 634-9652.

FOR SALE or trade by owner. Two bedroom unfinished full basement. Detached double garage. Near Enrollshaw and grade school. Trade for 3 bedroom full basement, attached garage. Northeast. No agents. 634-2421.

THREE bedroom Spanish bungalow. Northeast, two car garage sell or trade for income property. 634-4243.

36—Lots and Tracts

4 LOTS
COUNTRY CLUB EST.
FACING GOLF COURSE
CALL
DEAN CHAUSSEE
632-7702 HOME OR 635-3588 OFFICE

BROKERS REALTY
2500 N. Circle Dr. 635-3588

4½ ACRES

Cheyenne Canon area, 2 lakes running streams, excellent location for home, church or income property. 5 block from bus line. Call WARREN BRUENING 633-2874 or anytime 632-3533.

MELROSE Call 632-3533 16 East Pikes Peak Realtor

HALF ACRE CABIN SITES — $495

Take U. S. 24 to Florissant, then 5 miles south to sign. Just 35 miles commuting from Colorado Springs. Only $15 down, $15 a month. Area famed for superb scenic beauty, hunting, fishing. Roads, wooded cabin sites. Drive out today or write Colorado Mountain Estates, Florissant, Colorado.

ACREAGE

20 acres adjacent to The Ranches of the Fountain. 20 shares of Fountain Mutual water, potential development area 1½ miles east of Fountain on hard surface road. Nice 2 bedroom, full basement, natural gas and city water $25,000. For more information call TED SCHUBERT EL PASO EXCHANGE 26-4.
WALKER & CO., REALTORS
2324 E. Bijou 632-6681

NOW NEAR THIS!

Office Space for Rent. Top Traffic & Parking. Call Littlejohn Realty and E. Fillmore 635-2513.

OFFICE space for rent. 2nd floor 280 Sq. Feet, carpeted & paneled, $60. per month with utilities paid. Call Mr. Brown 634-3747.

AT 632 E. Platte Ave. 600 sq. ft. with private bath $110 mo. including all utilities. Off street parking. Call STANTON 633-5093.

GROUND FLOOR business room, 20x55, suitable for store, office, or sales and service, $45.00 monthly. 633-4451, 632-8194.

LESS THAN RENT

This practically new 3 bedroom home with attached garage is now vacant. Located only 1 block from grade school. Only $250 down and monthly payments are less than rent. Price only $11,500. Call RON SKUPA eves. 392-5939 or LEE CONDRAMAN eves 632-1106; days 392-3464.

SPECIAL TODAY

Beautiful part brick construction home with oversize bedrooms, extra bath, oversize attached garage, fenced yard with patio, built-in oven & range, wall to wall carpeting and beautiful landscaped. $2,000 down and cash to G.I. loan/Payments $102. Call RUBE STOVERN eves. 633-2133 or GORDON McNEILLEY eves. 635-1626; days 633-3835

BRICK NORTHEAST

No down VA or FHA. The best buy in the region at $16,950. New 4 bedroom brick home with 2 baths, built-in electric oven and range, full finished basement and an attached 2 car garage. Call RANDY CASE eves. 626-2144 or OSCAR DULL eves. 633-9263, days 633-3836

CHEYENNE DISTRICT

Beautiful 4 bedroom home with all the extras at ½ replacement costs. Owner leaving the city and is anxious to sell. $3,000 will handle. Call JULES HOLMES eves. 632-8231; days 633-3836

J.L. CASE Real Connections

620 N. Tejon 633-3836

SOLID COMFORT

1140 square feet of solid living. Full basement, attached garage, 3 bedrooms, 1¾ bath. Drop-in electric range, disposal.

This is a new home ready to take possession at once. VA. No down.

CALL LEONARD HUTTON evenings at 636-1006 or days at

FAITH REALTY CO.
REALTORS
217 E. Fillmore 632-8881

TREES TREES TREES

How long have you looked for a home with trees? This 4 year new home has twenty trees in the back yard that is fenced in with a white picket fence and has a velvet smooth lawn, a 12 x 20 covered patio for real family fun. Four bedrooms, two baths, rec room and separate utility room too! Reasonably priced at $21,500. Call Bob Cullen 635-4476 to see this home for quick possession.

Vrooman Realty Co.
473-2210 3515 N. Chestnut

Need Room?

9 Room 2 Baths. NO DOWN — NO CLOSING VA 2007 W. Cucharras. Call Don Farrand 632-2051 or New London Co. 633-2691.

REALTOR BOARD MEMBER

WASSON 1 BLOCK

All brick, four bedroms, two fireplaces, two baths, separate laundry room, double garage, carpet, drapes. 2145 McArthur, $25,000.

BY OWNER, three bedroom house in Pikes Peak Park. Carpeting, drapes, fence, touch plate lighting. 633-4509.

715 E. MADISON

Four bedrooms, two baths, split level. 633-7382.

NORTHEAST three bedroom home, attached garage, electric kitchen, carpeting, drapes, fence, touch plate lighting. 633-4509.

KITTYHAWK three bedrooms, fireplace, recreation room, fenced yard, landscaped. 633-9263.

Sweet Music

Hearing about an almost new 3 bedroom home in a prestige neighborhood can be sweet music to your wife. Also having the lawn and shrubs already in for only $20,500.00. Can be a real fathers day present to yourself. All dads call Ed Rodgers, 633-3485, or Al Koepsel, 632-2818 eve.

Crescent Lane

On the Mesa, owner leaving town. This 3 bedroom home deluxe bath and ½ — 2 fireplaces, large living room, large rec room, separate room for family. Spacious lot, 2 car attached garage, lots of storage. A low low price, call to inspect this bargain. Eve. C. S. Eubank 632-8422.

Put On Your High Top Boots

The carpeting is terrific and included at no extra cost in this pretty 3 bedroom brick at 1435 Iowa. Near Divine Redeemer and ready for immediate possession. Call Ed Rodgers Eve 633-3485.

Slashed To The Bone

Price reduced to $22,500.00. 3 bedrooms, entrance hall, large living room and kitchen, full basement, rec room, bedroom and bath. Wonderful view of Pikes Peak. Close to schools and shopping. Eve. Call Al Koepsel 632-2818.

Carpeting An Inch Thick

You'll love this newer 5 bedroom all brick tri-level home. Builder-owner will trade equity on a smaller residence. Drive by 2316 Fairmont, just north of Wasson High. Eve. Call Ed Rodgers 633-3485.

May Realty Co.
725 North Tejon 633-7731

Older - 2 Story Large Home

$9,250 VA $00 Down, 844 E. Cache La Poudre 3 BR, LR and dining area. Large kitchen, adjoining closed-in porch. Good heating system. Extra lot and nice landscaping.

Columbia Rd. VA $00 Down

Large 3 BR home with fireplace and 30 ft. living room, 4 pc. bath, colored fixtures, large kitchen, fireplace, 4 picture windows. Part basmt with good heating system. Patio with brick barbecue. Trees, rocks and flowers. View, View, View. $14,850. Vacant. CALL CLIFF HARKER, COLORADO SPRINGS REALTY CO., 632-7641 or eves. 633-2472.

1036 FLORENCE

One of the better Stratton Meadows homes. Large kitchen, two bedrooms, nice garage, good yard. V.A. apraisal $11,500.00. Call LLOYD WADDLE 632-5304 or George Bratcher 633-4925.

Berger & Berger, Inc.
"YOUR PERSONAL REALTORS"
1528 No. Union Blvd. 634-6627

Horses — Swimming

These luxuries are yours in Westmoor Park. New three bedroom homes from $17,500 to $24,700. Professionally designed, superb view, congenial atmosphere. For showing day or night please call C. S. Bromstead 632-4967

Vrooman Realty Co.
3515 N. Chestnut 473-2210

BY OWNER, northeast near all schools and shopping. 8 minutes to ENT, newer 3 bedroom home, big kitchen, large living room overlooking the city and mountain range, 2 baths, full basement, fireplace, large yard, fenced and landscaped, covered patio, buy for appraised price VA or Conventional. 2023 Eagleview.

BY OWNER

Being transferred. Northeast Prime location for Schools, shopping. Four bedrooms, 3 baths, up, unfinished basement, includes garage, 1710 Grant Avenue. 632-3618.

BY OWNER three bedroom, 1¾ baths, double garage, large view lot Northeast, reduced to $18,500. See at 1602 West Moriand Road. 473-2983.

THREE BEDROOM house, centrally located, V.A. appraised, 712 Rosemont. Security. 392-5704. Dr. 636-3170.

Bonnyville Cutie. Big garage workshop, fenced yard, small equity. $91 payments. 633-8204

BY OWNER
Transferred, must sell, beautiful home overlooking city, 807 Orion

GOOD home with Income both furnished, good location. 685-9089.

FOUR rooms and bath. By owner. 707 E. Moreno. 634-3040

SMARTT VALUES

4 Bedroom NE Immediate Possession

VA no down or $1,000 down FHA will buy this. 1,600 ft. of living comfort. Newly painted outside. Curtains, drapes and carpet go with home. One full and 2 one half baths. Mahogany panelled rec room. Brick trim front with attached garage. Nice lawn with fenced rear yard. Drive by 1609 Auburn Dr. and call 632-3156 evenings and Sundays; or 633-5541 days. Wes Greer.

Possession July 1 4 Bedroom Brick

This home on a large lot may be purchased below the VA appraisal or leased with the option to buy. 2 baths, nice floors, full basement, 2 baths, large family room with 4th bedroom. Convenient to Will Rogers School, bus line, and shopping center. Please call Carl Henry 635-2476 evenings and Sunday; or 633-5241 days.

3 Blocks to School

In Mark Twain School district. A new 3 bedroom, with electric kitchen, full basement and attached garage, good NE location. The price is just $16,650 with both VA and FHA financing available. Please call Lisa Gulin 633-4872 epenings or 633-5541 days.

SMARTT REALTY CO.
REALTOR
2502 East Bijou 633-5541

$79.00

per mo. payments, including, principal, interest 4½ %, taxes & ins. on this neat 3-bedroom home with 2-car carport. Fenced yard & A-1 condition. Call Terry Busby, 634-6693, Eve. 633-7413.

$3,200

is the total price for this level corner lot 100 ft x 150 feet. Can Build two duplexes. Good location. Call Terry Busby, 634-6693 Eve. 633-7413.

$15,000

Good business building located on South Tejon. Income $150 per month. Call Terry Busby, 634-6693 Eve. 633-7413.

HOMER E. BUSBY
Realtor
634-6693 124 E. Cucharras

West Side No Closing Costs Also No Down VA

Do you have, or anticipate a large family. This home has 4 bedrooms, or is set up for duplex ONLY $11,000. Lot zoned R-5. Call for Vern Cossel 632-6476 at New London Co. 633-2691.

REALTOR BOARD MEMBER

TO SETTLE ESTATE

BEST BUY IN TOWN

LARGE 3 OR 4 BDRM HOME—2½ LIVING RM WITH FIREPLACE — 1 CAR GARAGE. IN VERY EXCELLENT CONDITION AND PRICED WELL BELOW MARKET. DRIVE BY 745 EAST BOULDER THEN CALL MR. CLAMP

CLAMP & BELLEAU
Realtors 633-2455
MINING EXCH BUILDING

ASSUME VA LOAN

At $83 per month. Equity less than $1,400. Lovely 3 bedroom home, carport, fenced yard, close to schools. Call Frank Buhl, 633-5659.

THE WILLIS AGENCY, INC.
722 SOUTH TEJON
633-1741

TAKE OVER

Present loan with small down payment on this 3 bedroom home in Northeast. Real buy! Call LOU VIOLA evenings at 634-4750 or days at

FAITH REALTY CO.
REALTOR
217 E. Fillmore 632-8881

HERE IT IS!

The buy of the year at $15,500. This 3 bedroom, 2 bath home is immaculate. Payments approx. $95 per mon. Must sell. Call Allie Plamann, eves. 633-5446.

ALFRED A. PLAMANN
REALTOR INSUROR
1231 N. Nevada 635-3504

CLOSE TO DIVINE REDEEMER

3 bedrooms, 2 baths, rec. rm. — 2 car garage. Price $23,750.00. Call MR. RAWLINGS, Eves. 633-9248.
Olsen Realty 632-8821

DAN FLYNN CONSTRUCTION CO.

Two houses under construction in the Northeast area. Two in Garden Ranch. Two in Holland Park. For further information phone Martha or Dan Flynn. Day or evenings, 632-5685.

BROADMOOR

Newer 4 B.R. home, large lot, top location. Price $47,500. CALL ANTON NELSON, COLORADO SPRINGS REALTY CO., 632-7641 or eves. 634-8130.

STRATTON MEADOWS
Clean three bedroom home, attached garage, workshop, fenced, landscaped, disposal, carpeted, and drapes. FHA appraisal $13,000. Or assume 4¼ % VA loan. 1127 Rockwood. 635-4169.

BY OWNER 4 bedroom, 2 baths, finished basement. Furnished or unfurnished. Low equity. Assume VA loan. 1531 Mount Everett. Phone 632-0629.

$50 MOVE IN

This practically new 3 bedroom home with attached garage is immaculately clean and now vacant. Only $50 down and $83 a month. Located only 1 block from grade school. Price only $11,500. Call RON SKUPA eves. 392-5939 or CAP PROAL eves. 392-7389; days 392-3464.

CLOSE IN EAST

No down payment G.I. and $63 a month. Dandy 3 room bungalow. Beautiful fenced yard. Price only $10,000. Call RANDY CASE eves. 636-2144 or KEN MONTGOMERY eves. 632-0182; days 633-3836.

IVYWILD SPECIAL

Lovely 3 room home with attached garage. Completely carpeted. Beautiful landscaped yard. Low down payment and assume existing loan payable $86 a month or will sell FHA Call LEE GONDERMAN eves. 632-1106; days 392-3464.

East Near Chidlaw

Spacious 3 bedroom home with attached double garage. Located east near Ent and Chidlaw building. Includes built-in oven & range, disposal and new refrigerator. Low down payment and assume loan. Payments less than rent. Call KEN MONTGOMERY eves. 632-0182 or JACK MASON eves. 634-0486; days 633-3836.

J.L. CASE Real Connections

620 N. Tejon 633-3836

3 EXCELLENT BUYS

Split level overlooks city & Mtns. Attached garage. Save $350, or owner will pay closing cost. VA. NE.

3 Bedroom beige brick with Texas sized family room with fireplace. Attached garage. Hot water heat. NE.

OWNER CARRY LOAN. Close to Ent & Headquarters Bldg. Very Clean, nice neighborhood. 2 bedroom with rental on N. Sheridan. Might trade. For Brick duplex or Tri-plex. Call Al Urban.

WILEY REALTY REALTOR
1520 N. Circle Dr. 636-3964

West Side

One bedroom home in good condition. Nice sized living room. Must see this to appreciate for only $6,500. For more details call Essie Ray 632-2591 or 633-8781

Large Family Home

This fine older home has lots of living area for that larger family. Located in good residential area close to schools and shopping. VA appraisal $15,000

Larry Elder 687-9371

Pike Realty Company REALTOR

1201 N. Weber 633-8781—632-7645

Wasson Hi School H. Mann Jr. Hi.

Brick front - 3 bedroom - Utility room - Fireplace - Carport with covered patio - well established neighborhood. Landscaped yard. Good terms may be arranged. Call CHARLES SCOTT 633-2031 or anytime -632-3533.

MELROSE Realtor

21 SUMNER ROAD

Drive by and see this attractive colonial type home with the white picket fence. Fireplaces in living room and recreation room - separate dining room - elec. kitchen - 3 bedrooms and 2½ baths. Double heated garage. Priced to sell!! Call S. S. Smith, Realtor.

PADGETT REALTY
634-5518 19 E. Pikes Peak

2 Stories—Brick

Spacious new home—4 large bedrooms, lots of closets — brick wood burning fireplace in the roomy living room, lovely rec room — electric kitchen — 2 full baths — so much house for $21,950. You'll want to see this one. Will sell VA or FHA. Call Darrel Carter 632-2556. VROOMAN REALTY CO., 473-2210.

BY OWNER
Beautiful custom brick home. Excellent Northeast location. Close to schools. 2 car garage, 3 baths, huge finished recreation room in basement. Separate dining room, 2 fireplaces. All the extras. Better than new. 3603 Alpine Place. 633-9219.

OUTSTANDING

Home. N.E. 2316 Mont Eagle, hot water heat, four large bedrooms, attractive rec room, three full baths, two huge fireplaces, and two car garage. Direct from builder. 633-6466.

NORTHEAST BY OWNER
Three bedrooms, with lovely large kitchen built-in oven and range, disposal, fenced backyard, patio, attached garage, near Mark Twain. V.A. or FHA or assume 5¼ % loan excellent condition, 1506 Chelton Road, or call 635-3827.

Wasson High

2106 Afton Way, for sale or lease. Tri-level, three bedroom, 3 baths, large rec. room, fenced yard, landscaped. Drive by. Make offer. For appointment call 635-9664.

FOR SALE By Owner, three bedroom Swiss Chalet Rustic Home fireplace, attached garage, large patio located on three acres. $17,500 good terms 25 West Shoup Road, Black Forest. Call 473-2690 or 495-2691.

2 ACRES
Woodman Valley, East Wood Road. New seven room, 2 baths, and fireplace, price, $17,500. Call 632-0668.

LOVELY three bedroom home at 1337 N. Cascade with carpets, drapes, appliances. 632-9193.

$115/Mo. North East

1 br. garage, full bsmnt, fenced lawn, redecorating now, quick possession, FHA minimum down payment & closing costs. Call Dick Nichols, 636-3841 or 632-0871 eves.

Charm With Economy $85.

Cutest home in Stratton Meadows! 3 bedrooms, wall to wall carpet in living & dining. Lovely landscaping; storm doors & windows. Total price is only $12,000. Find out how easy it is to qualify by calling Chuck Thompson 636-3841 days or 635-1210 eves & Sundays.

Brand New

3 br. and garage home close to elementary school. Wards & Chidlaw Bldg. $89, total move in cost V.A. $105 per mo. pays all. For apnt., please call Realtor Merle Uhlenberg, 636-3841 or 635-1465 eves.

Good Sound Investment

Come see this extra large side by side Duplex. Located So. East has good rental record. For more information, call Tom Kelley, 636-3841 or 635-4973.

united REALTY CO. 213 N. Union 636-3841

TRADE YOUR HOUSE BUY A NEW HOME $99 MOVE IN

We take trade-ins on any property we sell. We can take your present home on a guaranteed-sale or cash for your equity. VA or FHA terms available. We have a selection of new homes located North, East, South and West. Exclusive agents. Call us for an appointment. J. L. CASE & CO. 633-3836

J.L. CASE Real Connections

620 N. Tejon 633-3836

5 BUY 5

5 mins. to ENT, 5 mins. to Carson. A part brick home with attached garage. Quality construction is the main feature of this 3 bedroom home that has the built-in electric kitchen. Also many many closets and storage room. Payments of $104.00 per month. This is real opportunity. Call Ron Bates, 632-3438.

THE WILLIS AGENCY INC.
722 SOUTH TEJON
633-1741

2306 BEDFORD LANE

Outstanding brick beauty. Separate dining room — center hall plan. 2 spacious bedrooms, full basement. Family room with fireplace. 3 baths — built-in electric kitchen including a refrigerator & freezer. Outstanding view! You must see to appreciate. $30,600. Will trade. CALL WALLY ROBERTSON evenings at 634-4282 or days at

FAITH REALTY CO.
REALTORS
217 E. Fillmore 632-8881

NORTHEAST SPECIAL

This lovely three bedroom home with two car garage is ready to sell at $16,250. VA No down — FHA Minimum down drive by 2329 N. MEADE then phone PAT KING 635-4883 or NEW LONDON CO. 633-2691.

REALTOR BOARD MEMBER

2108 EAGLE VIEW

4 bedrooms, blond brick home with attached garage and full finished basement, 1-¾ baths, landscaped lot with fenced back yard. This excellent location offers so much for your family - price $22,000.00. Immediate possession arranged, we have key. See Norman Wessel or Walt Knorr.

PADGETT REALTY
634-5518 19 E. Pikes Peak

IF YOU like country estate living with city convenience, this house is it. Attractive three bedroom house amidst pine trees on 2½ acres in Park Forest Estates, Black Forest. Beamed ceilings. Large living room with double fireplace, dining room, den, kitchen with built-in fireplace, two baths, double garage, matching stable and corral. Air Force Academy School District with bus service. Owning being transferred. Call 495-2335 for appointment.

HOME & RENTAL

Nice 2 bedroom home with 4 piece bath, plus 3 room cottage, furnished renting at $75.00 monthly. Near ENT $14,900. V. A. $14,500 Conventional. Call C. BILL HOLCOMB 634-8917.

Berger & Berger, Inc.
"YOUR PERSONAL REALTORS"
1528 No. Union Blvd. 634-6627

NO DOWN VA NORTHEAST

Nice 3 bedroom 2 car garage. Older home Good area. Good schools. $12,900 $84 Mo. Good condition. Day or Night Showing. Please call Arlin Meseker 634-1675.

Vrooman Realty Co.
473-2210 3515 N. Chestnut

BY OWNER
Northeast. Four bedroom, $850 down FHA or assume VA 2000 square feet living area. Large garage. Rec. room, full finished basement, two baths, landscaped, near schools. 635-3857 or Ent AFB ext. 4768, 1614 Saylor.

BY OWNER. Four bedrooms, two fireplaces, 25 foot living room, 25 foot recreation room, carpet, drapes, electric kitchen, two baths, double garage, will sell between $25,000 V.A. Appraisal. 635-9737.

525 PLEASANT

PLEASANT VALLEY Three bedrooms, Kinetto, fenced yard, wall to wall carpeting, attached garage. 632-5405.

FOR SALE by owner. Three bedrooms, Security, Attached garage, wall-to-wall carpeting in living room, fireplace, Two Banks school and shopping center. Appraised at $12,500. 392-3398.

SKYWAY Park — Moving. Must sell 4 bedroom, 2 baths, home, like Subdivider, disposal, stone fireplace, all new carpeting, carport in trailer, garage, will work down. Basement. 635-3795.

BY OWNER, 632 Sequoia Drive. Three bedrooms, 1¾ baths, fully carpeted, fenced, Owner transferred. 634-3726.

BY OWNER, three large bedrooms, carpeted throughout, 1¾ baths, full basement, beautiful yard. Must be seen to be appreciated. Phone 634-5370.

FOUR BEDROOMS, 1¾ baths, lots of space, near shs. 635-3591.

WILL consider any furnished cabin in Cascade or Lake Estes Village near Market, good

CLOSE IN $8,800

No down payment G.I. and $55 a month. Clean 2 bedroom home with garage. Located 1 block from grade school. Price only $8,900. Immediate possession. Call KEN MONTGOMERY eves. 632-0182 or RANDY CASE eves. 636-2144; days 633-3836

NEAR SOUTHGATE

No down payment G.I. and $75 a month. Immediate possession. Like new 3 bedroom home with beautiful fenced yard. Located close to schools and shopping center. Price only $11,500. Call ART CASE eves. 632-6778 or BILL LITTRELL eves. 634-3953; days 633-3836 or 392-3464

NORTH OF COLLEGE

A lovely newer all brick home with 3 large bedrooms, large living room with double fireplace, 2 baths, carpeted and nicely landscaped yard with outdoor entertainment center. Price to sell under $20,000 and will take income property in trade. Call VAL BUSCH eves. 636-3082 or RUBE STOVERN eves. 633-2133; days 633-3836

HOME & INCOME

No down payment G.I. Never a vacancy. A dandy 4 plex good furniture and appliances. Each unit has private entrances and private baths. Price only $13,500. Located close in East. Call RANDY CASE eves. 636-2144 or ART CASE eves 632-6778; days 633-3836

J.L. CASE Real Connections

620 N. Tejon 633-3836

VISIT AUSTIN ESTATES and COMPARE

COMMERCE HOMES

VA FHA
No down Min. down
By
DAVIS-BECKER
Construction Co.
Featuring:

1½ baths, 4 bedrooms, sliding glass doors & patio. Dishmaster. Full Brick Veneer. Priced From $16,300.

Immediate Possession or Choose Your Lot to Build

OPEN
Daily 9 a.m. 6:30 p.m.
Sunday 11 a.m. 6:30 p.m.

Drive North on Circle Dr. to San Miguel then East to Models.

CALL 633-5152 636-3976

NORTHEAST

Close to Wasson High. Full basement and attached garage. Four bedrooms, two baths, plus a family room. Dining ell and built-in kitchen. Buy V.A. immediate possession.

A CREAM PUFF

A little dandy in Ivywild. Two bedroom with built-in electric kitchen with dishwasher. New carpeting in living and dining rooms plus both bedrooms. Sell below appraised price.

CRAGMOOR

Neat as a pin. Three bedroom with attached garage. Carpeted in living room and hall. Fenced back yard. A little dandy priced right.

MOVE RIGHT IN

Split level four bedroom in Pleasant Valley. Central hall, two baths, dining ell with sliding doors. A real nice family room. Buy V.A.

OFFICE 635-3591
BOB TICE 632-0875
PAUL BERRY 632-8330
GENE JOHNSON 633-3318

BAKER REALTY
511 N. Tejon
REALTOR INSUROR

1/3 Acre Zoned Cite

with liveabe older 2 BR home and sheds. VA appraised at $9000 Drive by 408 S. 9th then call Don Farrand 632-2051 or New London Co. 633-2691.

REALTOR BOARD MEMBER

JUST OFF WOOD AVE.

Beautiful red brick home on Culebra Place. Large living room and Walnut panelled den have fireplaces. Imported crystal chandelier in dining area - electric kitchen has everything, including space for breakfast table. Oversized garage with electric eye, lots of storage - a not-too-large lawn with sprinkler system. Call S. S. Smith, Realtor.

PADGETT REALTY
634-5518 19 E. Pikes Peak

Mr., Doctor, or Executive

You may go home and relax completely in this country contemporary. Only ½ mile to school, 10 minutes to town. Priced below the $30,000 appraisal. Small fishing or ice skating pond. You should take time to see this one if you want a new way of life. Please phone Bob Thornton 632-8330 evenings; or 633-3541 days. All trades considered. SMARTT REALTY CO.

Manitou

Large home with 5 bedrooms, living room, dining room and large kitchen, nice yard, garage, close to school, fully furnished, only $10,000.

To Settle Estate

Must sell this very nice two bedroom home with garage, good location and very clean, only $8,000 Old Homestead Agency, day 685-2079, evenings 685-5273

NEAR WASSON

$22,500 by owner. All brick three or four bedroom, 2 baths, 2 fireplaces, large family kitchen with built-ins. Attached garage, full finished basement. Nicely landscaped. 2203 Clarkson Drive. 632-3943.

BY OWNER
Corner Summit and Clarkson. Four bedrooms, three baths, brick and panelled recreation room, fireplaces, carpets, drapes, landscaped, fully fenced. Owner transferred. Can finance FHA. 634-3939.

CONDOR 4-LEVEL

Three bedrooms, 1¾ bath, electric kitchen, wall to wall carpet, basement, fenced back yard, carport. FHA appraisal, $21,500. 634-3939.

FOR SALE by owner, near new 3 bedroom, 2½ bath, Tri-level, carpeted, fenced yard, attached garage, immediate possession, small down. Assume loan. 635-3905.

BY OWNER, Brick tri-level, Four bedrooms, two baths, recreation room, Near Wasson and Academy Schools, 633-3905.

THREE BEDROOM home, unfurnished, immediate possession. 2317 North Cheyenne.

LET'S T-A-L-K

FAST POSSESSION ON THESE

NORTHEAST

Quality — NEW — 4 bedroom SPLIT LEVEL ONLY $17,000 and we'll sell "0" down VA or trade with you.

ENGLISH STYLE BRICK

Really choice! On East Platte for $14,750. $5,000 down & owner finance balance or VA!

CALL VIRGINIA ROBBINS. Days, 633-7744 or Eves. 632-5697.

Weidman & Co.
Realtor Insuror
123 E. BIJOU 633-7744

QUICK POSSESSION NEAR SCHOOL AND CHIDLAW

A choice location near Will Rogers school. Rolling Hills. 3 bedrooms, 2 baths, carpeting, drapes, sliding glass doors from dining room to a nicely landscaped yard. If you are in need of a dark room to develop films, we have a dandy one in the basement. You may purchase this under VA financing nothing down. Please call Carl Henry 633-2478 evenings and Sunday; or 633-5541 days. SMARTT REALTY CO.

IMMEDIATE POSSESSION STRATMOOR HILLS

A good buy for you — Only $22,500.00 — Has large living room-dining room — kitchen with builtin Range & Oven — 3 bedrooms — 2 baths on main flr — Rec. Rm. bedroom & bath in full bsmt. — car garage — $19,000 Conventional Loan can be assumed or refinanced. CALL MR. OLSEN.
Olsen Realty 632-8821

BUY AS YOU RENT WASSON AREA

No down VA $115 month. This is the cleanest, sharpest, 3 bedroom home in Colo. Spgs. Choice Northeast schools. Attached garage. Newly decorated. $500 down FHA or $3000 to assume a $12,500 4¼ % loan. $102 Month. Probably the first and last time offered. Ask personally for Artie Wessler, 634-1629. For Day or Night showing.

Vrooman Realty Co.
473-2210 3515 N. Chestnut

SKYWAY

A beautiful view of the city is not included in the price of this 3 bedroom — full basement home. The attached garage, 2 baths, open beam ceiling and many built-ins are included in the low price of $22,950. Call Alfie Plamann, eves.

ALFRED A. PLAMANN
REALTOR — INSUROR
1231 N. Nevada 635-3504

A GOOD BUY

In exceptionally good condition - 5 one-bedroom apartments all with private baths, and one six-room pad. All units now rented by permanent tenants. Property zoned C-5 Intermediate Business. Call Mary Heller, Realtor.

PADGETT REALTY
634-5518 19 E. Pikes Peak

FOUR bedroom split-level convenient to all schools bus and shopping. Coppertone Kitchen, with dishwasher, refrigerator, oven range, disposal 1¼ baths, large recreation room carpeting, and drapes, attached garage, fenced yard. 2419 Eagleview Drive 634-3026.

907 N. HANCOCK

3 or 4 bdrms, separate din. rm. full basement. For details CALL MILDRED LANE. Eves & Sun 632-6710.
Olsen Realty 632-8821

BEST BUY IN TOWN

Four bedrooms, two baths. Finished basement, over 2,000 square feet. Carpeting, drapes, range, refrigerator. Near schools, shopping. In Northeast. $19,000. 633-3709.

3 BEDROOM house. All brick. Northeast. Three blocks to Mark Twain Elementary. Near finished basement. Attached garage, stove, disposal, drapes and carpet. Fenced and lawn. 635-7760.

NICE FOR kids, large fenced yard, no through traffic, ¼ block from grade school, four bedroom split level with many extra features. 3007 Adams Circle. Owner, 632-1462.

BEAUTIFUL tri-level, 1900 square feet, VA conventional, 3821 Panorama Rd., 635-7409.

NORTH $7,500

A good buy at $7,500. Dandy 2 bedroom home with full dining room. Located south on bustline close to Colorado College. Will sell nothing down VA or low down and assume loan payable at $63 a month. Call RUBE STOVERN eves. 633-2133 or GORDON McNEILLEY eves. 635-1626; days 633-3836.

NEW BRICK $12,950

Only $99 move in V.A. Ideal location for Fort Carson and Ent Air Base. These new 3 bedroom homes are priced from $12,950 with full basement and garage optional. Immediate possession. Call LEE GONDERMAN eves. 632-1106 or CAP PROAL eves. 392-7389; days 392-3464.

NORTHEAST SPECIAL

Practically new 3 bedroom home with full basement, patio and fenced yard. Nothing down G.I. or low down payment and assume VA loan. Price only $14,900. Call ART CASE eves. 632-6778 or GORDON McNEILLEY eves. 635-1626; days 633-3836.

10 ACRES

Modern 2 bedroom home with fireplace and double carport. Barn and corral. Good well and pasture. Will sell low down payment or trade for city property. Price $12,500. Call DON FORCE eves. 635-5254 or CLARENCE SHARPE eves. 392-8516; days 633-3836.

J.L. CASE Real Connections

620 N. Tejon 633-3836

TWO BEDROOM BRICK

There's a bath for each bedroom and fine closet space in this broadmoor home. Fireplace in large living room - separate dining room, panelled den with powder room, electric kitchen with built-in breakfast nook, covered two-car garage. Not too much lawn to keep. Call S. S. Smith, Realtor.

PADGETT REALTY
634-5518 19 E. Pikes Peak

KISSING CAMELS AREA VIEW CONSCIOUS

Immediate possession on this Ultra Modern 3 bdrm home in quiet neighborhood. Furnished or Unfurnished including w/w carpet & drapes. Many unusual features. Call Mr. Olsen, Olsen Realty 632-8821.

STEP-SAVER HOME

All on one floor with lots and lots of storage. Large living room and recreation room - 3 bedrooms - 2 ceramic baths - beautiful electric kitchen with space for table. Nicely landscaped and fenced. Skyway Estates. Call Mary Heller, Realtor.

PADGETT REALTY
634-5518 19 E. Pikes Peak

QUICK POSSESSION

2 bedroom home with basement, close to school, no down V. A. $77.00 monthly, total price $11,100.00. Call C. BILL HOLCOMB 634-8917.

Berger & Berger, Inc.
"YOUR PERSONAL REALTORS"
1528 No. Union Blvd. 634-6627

NE — BY OWNER

2106 Afton Way. One year old tri-level. Three bedrooms, three baths, den, recreation room, fireplace, fenced yard. Immediate possession.

POSSIBLE LONG TERM LEASE

OPEN HOUSE DAILY
102 Catalina Place, Stratmoor Hills, four bedrooms, recreation room, family kitchen, 2½ baths, double garage. Reasonable down, assume V.A. Loan. Call Realtor Vera Smith, 392-5367 Estate Realty

8,000

For cash 2 bedrooms. Northeast, modern wall to wall carpeting, nice inside outside, garage, 633-1172.

NEW, close in, three bedroom, full basement. $13,400. Allied Builders, 636-1582 after 5, 634-9022.

CHOICE NEIGHBORHOOD

Brick home with six rooms, attached garage, 1½ baths. Fully fenced back yard. Lawn in front and back. Will VA or FHA. Well under VA appraisal! CALL LEONARD HUTTON evenings at 636-1006 or days at

FAITH REALTY CO.
REALTORS
217 E. Fillmore 632-8881

Beautiful Log Home On ¾ Acre

Priced at $11,950 103 Arnold Drive, Garden of Gods Area. $300 down $75 mo. Call Don Farrand 632-2051 or New London Co. 633-2691.

REALTOR BOARD MEMBER

CORPUS CHRISTI SCHOOL

Close to Penrose and Corpus Christi - solid brick home with unusual decor throughout. Cedar shake roof - large well landscaped lot with irrigation well. Large living room and den - 3 bedrooms - 2-½ baths family kitchen with fireplace. TV niche, large eating area, and built-in Hotpoint appliances. Priced below appraisal. Call Mary Heller, Realtor.

PADGETT REALTY
634-5518 19 E. Pikes Peak

ELEGANCE PLUS NEAR WASSON HIGH

Has family room, dining room, a kitchen unexcelled for convenience, 3 bedrooms and 2 baths. Nice yards. Lovely almost new carpets and drapes included. You'll love it! $23,500 with excellent financing. Phones: 634-1559; 633-9172 for appointment. ANDERSON REALTY, 214 E. Monument.

NORTHEAST

Owner transferred — bargain Immediate Possession. Walk to Washington Jr. and Audubon Schools. Lovely 3 Bedroom Home. Wall to Wall Carpet, Drapes, 1¾ Baths, Custom Fireplace, Full Basement With Recreation Room and 4th Bedroom. Lawn, Trees, Patio, Fencing. Only $1500 Down And Assume VA Total Monthly Payments. $118. 632-1328.

FAMILY HOME

All one level with lovely covered patio, large family room, garage, nicely landscaped yard under $19,000.00. Call MR. VAN 632-4851 or GEORGE BRATCHER 633-4925 for appointments.

Berger & Berger, Inc.
"YOUR PERSONAL REALTORS"
1528 No. Union Blvd. 634-6627

VACANT

Divine Redeemer area ¼ block to school. Large trees, outdoor barbeque for your family's enjoyment, 4 bedrooms (2 up 2 down) Redecorating now. You can select colors now if you hurry. $14,000 VA or FHA. Move right in. Call Rex Dodson realtor. 633-0738 Eves. Builders Realty 633-8763

NO DOWN VA NO CLOSING

Three bedrooms Stratton Meadows home, with double garage, covered patio, fenced yard. Immediate possession. Ford Realty 632-5254 or 495-2776.

PRICE cut $975. Panoramic view, NE 1 year old, 3 bedrooms, full basement, attached garage, solid redwood fence. Owner leaving 15 June, must be sold. Call Fed Roe, 634-1597 Active Realty. Evenings, 634-6552.

HOME in Cheyenne District. New tri-level home. One block from shopping. 4 bedroom, big recreation room, 2 baths, utility room, 2 car garage. Own well. Nice quiet street. $28,500. Call Burt Still—Cascade Realty. 684-9652.

YOU'LL be surprised when you see inside this three bedroom home. Beautiful lawn, patio, fence, garage. Yours for $83 per month. 2318 North Arcadia.

SECURITY 3 bedroom, 2 bath home. Separate dining room, utility room. Attached insulated garage. Storm windows. $15,[illegible]. Nothing down. VA. 634-3977.

BELOW VA APPRAISAL. Three bedroom brick, full basement, double garage, many extras. 1317 Prairie Road.

305 LOCUST

On a landscaped lot, 3 bedrooms, nice size living room, kitchen 4-pc. bath, attached garage. Near Bates School and Shopping. $13,500.00. See Walt Knorr or Norman Wessel.

PADGETT REALTY
634-5518 19 E. Pikes Peak

VA or 10%

3 Bdrm brick with stone fireplace, full bsmt. with rec. rm., 2 car gar. Custom built 8 yrs. ago. Nice view. $15,950.00 Call MILDRED LANE. Eves & Sun 632-6710. Olsen Realty 632-8821

REAT this location and price. Closing costs only to qualified vet. 3 bedroom home, short walk to Ent. Parochial and public schools. $16,500. Payments less than rent. Call Jeff Active Realty 634-1597 Evenings 633-6008.

MOVING

Skyway Estates: 2-level home on wooded lot, 4 bedrooms family room, electric kitchen, fireplaces, covered patio, deck, 2,500 square feet. Owner 635-8360.

BY OWNER. Immaculate four bedroom, two bath, split level. Near Wasson. With family room & recreation room. Fenced, landscaped draped. 633-4724.

45A—Campers, Coaches

APACHE Camping trailers, new and used models on display. Vacation rentals and World's Fair Sites available, evenings till nine. 2915 West Colorado Avenue. 634-1172.

VOLKSWAGEN camper, 1961 Deluxe completely equipped German model, sleeps four. Ready for season; price reduced for quick sale. 495-2045.

OUR EASY pulling quality travel trailers make "Roughing It" fun for the family. SILVER STATE, 802 South 8th. See Roy.

15' AIJO Camper Trailer for rent by week or month, sleeps 5. 632-7758.

FOR SALE or trade for small tractor, 1961 Travel Queen Camper. Like new. 633-0202.

SMALL camping trailer, homemade, 1951 Spartan 33 foot, clean, 635-7595.

PICKUP camper, has lights, butane, and sink. $175. 633-2250 evenings.

1963 TRAVEL trailer, Sixteen foot Cardinal Deluxe, 315 South 18th.

46—

LESS THAN RENT

This practically new 3 bedroom home with attached garage is now vacant. Located only 1 block from grade school. Only $250 down and monthly payments are less than rent. Price only $11,500. Call RON SKUPA eves. 392-5939 or LEE CONDERMAN eves 632-1106; days 392-3464.

SPECIAL TODAY

Beautiful part brick construction home with oversize bedrooms, extra bath, oversize attached garage, fenced yard with patio, built-in oven & range, wall to wall carpeting and beautiful landscaped. $2,000 down and cash to G.I. loan/Payments $102. Call RUBE STOVERN eves. 633-2133 or GORDON McNEILLEY eves. 635-1626; days 633-3836.

BRICK NORTHEAST

No down VA or FHA. The best buy in the region at $16,950. New 4 bedroom brick home with 2 baths, built-in electric oven and range, full finished basement and an attached 2 car garage. Call RANDY CASE eves. 626-2144 or OSCAR DULL eves. 635-9263; days 633-3836.

CHEYENNE DISTRICT

Beautiful 4 bedroom home with all the extras at ⅓ replacement costs. Owner leaving the city and is anxious to sell. $3,000 will handle. Call JULES HOLMES eves. 632-8231; days 633-3836.

J.L. CASE And Company

620 N. Tejon 633-3836

SOLID COMFORT

1140 square feet of solid living. Full basement, attached garage, 3 bedrooms, 1¾ bath. Drop-in electric range, disposal.

This is a new home ready to take possession at once. VA. No down.

CALL LEONARD HUTTON evenings at 636-1006 or days at

FAITH REALTY CO.
REALTORS
217 E. Fillmore 632-8881

TREES TREES TREES

How long have you loosed for a home with trees? This 4 year new home has twenty trees in the back yard that is fenced in with 2 board fence. New sod to get smooth lawn, a 12 x 20 covered patio for real family fun. Four bedrooms, two baths, rec room and separate utility room too! Reasonably priced at $16,500. Call Bob Cullen 635-4476 to see this home for quick possession.

Vrooman Realty Co.
473-2210 3515 N. Chestnut

Need Room?

9 Room 2 Baths. NO DOWN — NO CLOSING VA 2007 W. Cheltenham. Call Don Farrand 632-2051 or New London Co. 633-2691.

REALTOR BOARD MEMBER

WASSON 1 BLOCK

All brick, four bedroms, two fireplaces, two baths, separate laundry room, double garage, carpet, drapes. 2145 McArthur. $25,000.

BY OWNER, three bedroom house in Pikes Peak Park. Carpeting, garbage disposal, central heating unit, drapes. 1227 Quivira Drive. 632-5103.

715 E. MADISON

Four bedrooms, two baths, split level. 633-7382.

NORTHEAST three bedroom home, attached garage, electric kitchen, carpeting, drapes, fence, touch plate lighting. 633-4509.

KITTYHAWK three bedrooms, fireplace, recreation room, fenced yard, landscaped. 633-9263.

Sweet Music

Hearing about an almost new 3 bedroom home in a prestige neighborhood can be sweet music to your wife. Also having the lawn and shrubs already in for only $20,500.00. Can be a real fanfare day present to yourself. All cads call Ed Rodgers, 633-3485, or Al Koepsel, 632-2838 eve.

Crescent Lane

On the Mesa, owner leaving town. This 3 bedroom home deluxe bath and ½ — 2 fireplaces, large living room, large rec room, separate room for family. Spacious lot. 2 car attached garage, lots of storage. A low low price, call to inspect this bargain. Eve. C. S. Eubank 632-8422.

Put On Your High Top Boots

The carpeting is terrific and included at no extra cost in this pretty 3 bedroom brick at 1435 Iowa. Near Divine. Redecor and ready for immediate possession. Call Ed Rodgers Eve 633-3485.

Slashed To The Bone

Price reduced to $22,500.00. 2 bedrooms, extra size living room and kitchen, full basement, rec room, bedroom and bath. Wonderful view of Pikes Peak. Close to schools and shopping. Eve. Call Al Koepsel 632-2838.

Carpeting An Inch Thick

You'll love this newer 5 bedroom all brick tri-level home. Builder-owner will trade equity on a smaller residence. Drive by 2518 Fairmont, just north of Wasson High. Eve. Call Ed Rodgers 633-3485.

May Realty Co.
725 North Tejon 633-7731

Older - 2 Story Large Home

$9,250. VA $00 Down, $44 E. Ca. the La Poudre. 3 B.R., L.R. and dining area. Large kitchen, adjoining, chose in type. Good heating system. Extra lot and nice landscaping.

Columbia Rd. VA $00 Down

Large 3 B.R. home with fireplace and 30 ft. living room, 4 pc. bath, colored fixtures, large kitchen, fireplace 4 picture windows. Part basement with good heating system. Patio with brick barbecue. Trees, rocks and flowers. View. View. View. $14,850. Vacant. CALL CLIFF HARKER, COLORADO SPRINGS REALTY CO., 632-7641 or eves 633-2472.

1036 FLORENCE

One of the better Stratton Meadows home large bedrooms, nice garage, good yard. V. A. apraisal $11,500.00. Call LLOYD WADDLE 632-8304 or George Bratcher 633-4925.

Berger & Berger, Inc.
"YOUR PERSONAL REALTORS"
1528 No. Union Blvd. 634-6627

Horses — Swimming

These luxuries are yours in Westmoor Estates. New three bedroom homes from $17,500 to $24,700. Professionally designed, superb view, congenial atmosphere. For showing, day or night please call Ben Brumstead 632-8967.

Vrooman Realty Co.
3515 N. Chestnut 473-2210

BY OWNER, northeast near all schools and shopping. 8 minutes to ENT, newer 3 bedroom home, big kitchen, large living room overlooking the city and mountain range, 2 baths, full basement, 2 car garage, yard fenced and landscaped, covered patio, buy for appraised price VA or Convention-al. 2023 Eagleview.

BY OWNER

Being transferred. Northeast Prime location for Schools, shopping. Three bedrooms, 1¾ baths, up, unfinished basement, includes garage, 1710 Grant Avenue. 632-3618.

BY OWNER three bedroom, 1½ baths, double garage, large view lot Northeast, reduced to $18,500. See at 1602 West Morland Road. 473-2983.

THREE BEDROOM house, central H. V. A. located. V.A. approved. 712 Rosemont. Security. 392-5704. Dr. 636-3170.

Bonnyville Cutie. Big garage workshop, fenced yard, small equity, $91 payments. 633-8204.

BY OWNER
Transferred, must sell, beautiful home overlooking city. 807 Orion.

GOOD home with Income both furnished, good location. 685-9089.

FOUR rooms and bath. By owner. 707 E. Moreno. 634-3040.

SMARTT VALUES

4 Bedroom NE Immediate Possession

VA no down or $1,000 down FHA will buy this 1,600 ft. of living comfort. Newly painted outside. Curtains, drapes and carpet go with home. One full and 2 one half baths. Mahogany panelled rec room. Brick trim front with attached garage. Nice lawn with fenced rear yard. Drive by 1609 Auburn Dr. and call 632-3156 evenings and Sundays, or 633-5841 days. Wes Greer.

Possession July 1 4 Bedroom Brick

This home on a large lot may be purchased below the VA appraisal or leased with the option to buy. 2 baths, nice floors, full basement, with a large family room with 4th bedroom. Call Will Rogers School, bus line, and shopping center. Please call Carl Henry 635-2476 evenings and Sunday, or 633-5541 days.

3 Blocks to School

In Mark Twain School district. A new 3 bedroom, with electric kitchen, full basement and attached garage, good location. The price is just $14,650 with both VA and FHA financing available. Please call Lisa Giffin 633-4872 eppenings or 633-5541 days.

SMARTT REALTY CO.
REALTOR
2502 East Bijou 633-5541

$79.00

per mo. payments including, principal, interest, 4½% taxes & ins. on this new 3 bedroom home with 2-car carport. Fenced yard & A-1 condition. Call Terry Busby, 634-6693. Eve. 633-7413.

$3,200

is the total price for this level corner lot 100 ft x 150 feet. Can Build two duplexes. Good location. Call Terry Busby, 634-6693 Eve. 633-7413.

$15,000

Good business building located on South Tejon. Income $150 per month. Call Terry Busby, 634-6693 Eve. 633-7413.

HOMER E. BUSBY
Realtor
634-6693 124 E. Cucharras

West Side
No Closing Costs
Also No Down VA

Do you have, or anticipate a large family? This home has 5 bedrooms, it's set up for duplex ONLY $11,000. Lot zoned R-5. Call for Vern Cossel 632-6476 at New London Co. 633-2691.

REALTOR BOARD MEMBER

TO SETTLE ESTATE
BEST BUY IN TOWN

LARGE 3 OR 4 BDRM HOME—2½ LIVING RM WITH FIREPLACE — 1 CAR GARAGE. IN VERY EXCELLENT CONDITION AND PRICED WELL BELOW MARKET. DRIVE BY 745 EAST BOULDER THEN CALL MR. CLAMP

CLAMP & BELLEAU
Realtors 633-2455
MINING EXCH BUILDING

ASSUME VA LOAN

At $83 per month. Equity less than $1,400. Lovely 3 bedroom home, carport, fenced yard, close to schools. Call Frank Buhl, 633-5659.

THE WILLIS AGENCY, INC.
722 SOUTH TEJON
633-1741

TAKE OVER

Present loan with small down payment on this 3 bedroom home in Northeast. Real buy! Call LOU VIOLA evenings at 634-4750 or days at

FAITH REALTY CO.
REALTOR
217 E. Fillmore 632-8881

HERE IT IS!

The buy of the year at $15,500. This 3 bedroom, 2 bath home is immaculate. Payments approx. $95 per mon. Must sell. Call Allie Plamann eves. 633-3446.

ALFRED A. PLAMANN
REALTOR INSUROR
1231 N. Nevada 635-3504

CLOSE TO DIVINE REDEEMER

3 bedrooms, 2 baths, rec. rm. — 2 car garage. Price $23,750.00. Call MR. RAWLINGS, Eves. 633-9248.
Olsen Realty 632-8821

DAN FLYNN CONSTRUCTION CO.

Two houses under construction in the Northeast area. Two in Garden Ranch. Two in Holland Park. For further information phone Martha or Dan Flynn. Day or evenings, 632-5665.

BROADMOOR

Newer 4 B.R. home, large lot, top location. Price $47,500. CALL ANTON NELSON, COLORADO SPRINGS REALTY CO., 632-7641 or eves. 634-8130.

STRATTON MEADOWS
Clean three bedroom home, attached garage, workshop, fenced, landscaped, disposal, carpeted, and drapes. FHA appraisal $13,000, or assume 4½% VA loan. 1127 Rockwood. 635-4169.

BY OWNER 4 bedroom, 2 baths, finished basement. Furnished or unfurnished. Low equity. Assume VA loan. 1531 Mount Everett. Phone 632-0829.

$50 MOVE IN

This practically new 3 bedroom home with attached garage is immaculately clean and now vacant. Only $50 down and $85 a month. Located only 1 block from grade school. Price only $11,500. Call RON SKUPA eves. 392-5939 or CAP PROAL eves. 392-7389; days 392-3464.

CLOSE IN EAST

No down payment G.I. and $65 a month. Dandy 3 room bungalow. Beautiful fenced yard. Price only $10,000. Call RANDY CASE eves. 636-2144 or KEN MONTGOMERY eves. 632-0182; days 633-3836.

IVYWILD SPECIAL

Lovely 3 room home with attached garage. Completely carpeted. Beautiful landscaped yard. Low down payment and assume existing loan payable $86 a month, or will sell FHA. Call LEE GONDERMAN eves. 632-1106; days 392-3464.

East Near Chidlaw

Spacious 3 bedroom home with attached double garage. Located east near Ent and Chidlaw building. Includes built-in oven & range disposal and new refrigerator. Low down payment and assume loan. Payments less than rent. Call KEN MONTGOMERY eves 632-0182 or JACK MASON eves. 634-0486; days 633-3836.

J.L. CASE And Company

620 N. Tejon 633-3836

3 EXCELLENT BUYS

Split level overlooks city & Mtns. Attached garage. Save $350, or owner will pay closing cost. VA. NE.

3 Bedroom beige brick with Texas sized family room with fireplace. Attached garage. Hot water heat. NE.

OWNER CARRY LOAN. Close to Ent & Headquarters Bldg. Very clean, nice neighborhood. 2 bedroom with rental on N. Sheridan. Might trade For Brick duplex or Tri-plex. Call Al Urban.

WILEY REALTY
REALTOR
1520 N. Circle Dr. 636-3964

West Side

One bedroom home in good condition. Nice sized living room. Must see this to appreciate for only $500. Shore debt. call Essie Ray 632-2591 or 633-8781.

Large Family Home

This fine older home has lots of living area for that larger family. Located in good residential area close to schools and shopping. VA appraisal $15,000.
Larry Elder 687-9371

Pike Realty Company REALTOR

1201 N. Weber 633-8781—632-7645

Wasson Hi School
H. Mann Jr. Hi.

Brick front - 3 bedroom - Utility room - Fireplace - Carport with covered patio - well established neighborhood. Landscaped yard. Good terms may be arranged. Call CHARLES SCOTT 633-2031 or anytime 632-3533.

MELROSE Realtor
16 East Pikes Peak
Call 632-3593

21 SUMNER ROAD

Drive by and see this attractive colonial type home with the white picket fence. Fireplaces in living room and recreation room - separate dining room - elect. kitchen - 3 bedrooms and 2½ baths. Double heated garage. Priced to sell!! Call S. S. Smith, Realtor.

PADGETT REALTY
634-5518 19 E. Pikes Peak

2 Stories—Brick

Spacious new home—4 large bedrooms, lots of closets — brick wood burning fireplace in the roomy living room — lovely rec room — electric kitchen — 2 full baths — so much house for $21,950. You'll want to see this one. Will sell VA or FHA. Call Darrel Carter, 632-3585. VROOMAN REALTY CO., 473-2210.

BY OWNER
Beautiful custom brick home. Excellent Northeast location. Close to schools. 2 car garage. 3 baths, huge finished recreation room in basement. Separate dining room. 2 fireplaces. All the extras. Better than new. 3603 Alpine Place. 633-9219.

OUTSTANDING

Home. N.E. 2315 Mont Eagle, hot water heat, four large bedrooms, attractive rec room, three full baths, two huge fireplaces, and two car garage. Direct from builder. 633-6466.

NORTHEAST BY OWNER
Three bedrooms, with lovely large kitchen built-in oven and range, disposal, fenced backyard, patio, attached garage, near Mark Twain. V.A. or FHA or assume 5¼% loan excellent condition. 1506 Chelton Road, or call 635-3827.

Wasson High

2106 Afton Way, for sale or lease. Tri-level, three bedroom, 3 baths, large rec. room, fenced yard, landscaped. Drive by. Make offer. For appointment call 635-9044.

FOR SALE By Owner, three bedroom Swiss Chalet Rustic Home fireplace, attached garage, large patio located on three acres. $17,500 good terms. 25 West Shoup Road, Black Forest. Call 473-2699 or 495-2091.

2 ACRES
Woodman Valley, East Wood Road. New seven room, 2 baths, and fireplace, price. $17,500. Call 632-0668.

LOVELY three bedroom home at 1337 N. Cascade with carpets, drapes, appliances. 632-9193.

$115/Mo. North East

1 br. garage, full bsmnt, fenced lawn, redecorating now, quick possession. FHA minimum down payment & closing costs. Call Dick Nichols. 636-3841 or 632-0871 eves.

Charm With Economy $85.

Cutest home in Stratton Meadows! 3 bedrooms, wall to wall carpet in living & dining. Lovely landscaping; storm doors & windows. Total price is only $12,000. Find out how easy it is to qualify by calling Chuck Thompson 636-3841 days or 635-1210 eves & Sundays.

Brand New

3 b.r. and garage home close to elementary school. Wards & Chidlaw Bldg. $89 total move in cost V.A.; $105 per mo. pays all. For appt. please call Realtor Merle Uhlenberg, 636-3841 or 635-1465 eves.

Good Sound Investment

Come see this extra large side by side Duplex. Located So. East, has good rental record. For more information, call Tom Kelley, 636-3841 or 635-4973.

united REALTY CO. 213 N. Union 636-3841

TRADE YOUR HOUSE
BUY A NEW HOME
$99 MOVE IN

We take trade-ins on any property we sell. We can take your present home on a guaranteed-sale or cash for your equity. VA or FHA terms available. We have a selection of new homes located North, East, South and West. Exclusive agents. Call us for an appointment. J. L. CASE & CO. 633-3836

J.L. CASE And Company

620 N. Tejon 633-3836

5 BUY 5

5 mins. to ENT, 5 mins to Chidlaw, part brick home with attached garage. Quality construction is the main feature of this 3 bedroom home, that has the built-in electric kitchen. Also many many closets and storage room. Payments of $104.00 per month. This is real opportunity. Call Ron Bates. 632-3438.

THE WILLIS AGENCY INC.
722 SOUTH TEJON
633-1741

2306 BEDFORD LANE

Outstanding brick beauty. Separate dining room — center hall plan, 2 spacious bedrooms, full basement, family room with fireplace, 3 baths — built-in electric kitchen including a refrigerator & freezer. Outstanding view! You must see to appreciate. $30,600. Will trade. CALL WALLY ROBERTSON evenings at 634-4282 or days at

FAITH REALTY CO.
REALTORS
217 E. Fillmore 632-8881

NORTHEAST SPECIAL

This lovely three bedroom home with two car garage is ready to sell at $16,250. VA No down — FHA Minimum down drive by 2329 N. MEADE then phone PAT KING 635-4883 or NEW LONDON CO. 633-2691.

REALTOR BOARD MEMBER

2108 EAGLE VIEW

4 bedrooms, blond brick home with attached garage and full finished basement. 1-½ baths, landscaped lot with fenced back yard. This excellent location offers so much for your family - price $22,000.00. Immediate possession arranged we have key. See Norman Wessel or Walt Knorr.

PADGETT REALTY
634-5518 19 E. Pikes Peak

IF YOU like country estate living with city convenience, this house is it. Attractive three bedroom house amidst pine trees on 2½ acres in Park Forest Estates, Black Forest. Beamed ceilings. Large living room with double fireplace, dining room, den, kitchen with built-in fireplace, two baths, double garage, matching stable and corral. Air Force Academy School District with bus service. Owning being transferred. Call 495-2335 for appointment.

HOME & RENTAL

Nice 2 bedroom home with 4 piece bath, plus 3 room cottage, furnished, renting at $75.00 monthly. Near ENT. $14,900. V. A. $14,500 Conventional. Call C. BILL HOLCOMB 634-5917.

Berger & Berger, Inc.
"YOUR PERSONAL REALTORS"
1528 No. Union Blvd. 634-6627

NO DOWN VA NORTHEAST

Nice 3 bedoom 2 car garage. Older home Good area. Good schools. $12,900 $84 Mo. Good condition. Day or Night Showing. Please call Arlin Messler 634-1629.

Vrooman Realty Co.
473-2210 3515 N. Chestnut

BY OWNER

Northeast. Four bedroom, $850 down FHA or assume VA. 2000 square feet living area. Large garage. Rec. room, full finished basement, two baths, landscaped, near schools. 635-5837 or Ent AFB ext. 4760, 1614 Baylor.

BY OWNER. Four bedrooms, two fireplaces, 25 foot living room, 25 foot recreation room, carpet and drapes, electric kitchen, two baths, double garage, will sell between $25,000 V.A. Appraisal. 635-5727.

525 PLEASANT

PLEASANT VALLEY Three bedrooms, dinette, fenced yard, wall to wall carpeting, attached garage. 632-3408.

FOR SALE by owner. Three bedrooms, Security. Attached garage, wall-to-wall carpeting in living room, fireplace. Two blocks school and shopping center. Appraised at $12,900. 392-3364.

SKYWAY Park — Moving. Must sell Builders 4 bedroom home. Has dishwasher, disposal, stone fireplace, all new carpeting, ceramic tile baths, garage with work shop, basement. 632-3770.

BY OWNER. 622 Sequoia Drive. Three bedrooms, 1¾ baths, fully carpeted, three appliances, double garage, fenced. Owner transferred. 634-0765.

BY OWNER, three large bedrooms, carpeted throughout, 1¾ baths. Lots of built-ins. Beautiful yard. Must be seen to be appreciated. Phone 636-3279.

FOUR BEDROOMS, 1¾ baths, loads of space, near east, 633-9763.

WILL sacrifice nice furnished cabin in Mountains at Pike San Isabel Village near Hartsel, good

CLOSE IN $8,800

No down payment G.I. and $55 a month. Clean 2 bedroom home with garage. Located 1 block from grade school. Price only $8,800. Immediate possession. Call KEN MONTGOMERY eves. 632-0182 or RANDY CASE eves. 636-2144; days 633-3836.

NEAR SOUTHGATE

No down payment G.I. and $75 a month. Immediate possession. Like new 3 bedroom home with beautiful fenced yard. Located close to schools and shopping center. Price only $11,500. Call ART CASE eves. 632-6778 or BILL LITTRELL eves. 634-3953; days 633-3836 or 392-3464.

NORTH OF COLLEGE

A lovely newer all brick home with 3 large bedrooms, large living room with double fireplace, 2 baths, carpeted, and nicely landscaped yard with outdoor entertainment center. Price to sell quick under $20,000 and will take income property in trade. Call VAL BUSCH eves. 636-3082 or RUBE STOVERN eves. 633-2133; days 633-3836.

HOME & INCOME

No down payment G.I. Never a vacancy. A dandy 4 plex good furniture and appliances. Each unit has private entrances and private baths. Price only $13,500. Located close in East. Call RANDY CASE eves. 636-2144 or ART CASE eves 632-6778; days 633-3836.

J.L. CASE And Company

620 N. Tejon 633-3836

VISIT AUSTIN ESTATES and COMPARE

COMMERCE HOMES

VA FHA
No down Min. down
By
DAVIS-BECKER
Construction Co.
Featuring:

1¼ baths, 4 bedrooms, sliding glass doors & patio, Dishmaster, Full Brick Veneer. Priced From $16,300.

Immediate Possession or Choose Your Lot to Build

O P E N

Daily	Sunday
9 a.m.	11 a.m.
6:30 p.m.	6:30 p.m.

Drive North on Circle Dr. to San Miguel then East to Models.

CALL 633-5152 636-3976

NORTHEAST

Close to Wasson High. Full basement and attached garage. Four bedrooms, two baths, plus a family room. Dining ell and built-in kitchen. Buy V.A. immediate possession.

A CREAM PUFF

A little dandy in Ivywild. Two bedroom with built-in electric kitchen with dishwasher. New carpeting in living and dining rooms plus both bedrooms. Sell below appraised price.

CRAGMOOR

Neat as a pin. Three bedroom with attached garage. Carpeted in living room and hall. Fenced back yard. A little dandy priced right.

MOVE RIGHT IN

Split level four bedroom in Pleasant Valley. Central hall, two baths, dining ell with sliding doors. A real nice family room. Buy V.A.

OFFICE	635-3591
BOB TICE	632-0875
PAUL BERRY	632-8330
GENE JOHNSON	633-3318

BAKER REALTY
511 N. Tejon
REALTOR INSUROR

1/3 Acre
Zoned Cite

with liveabe older 2 BR home and sheds. VA appraised at $8000 Drive by 408 S. 9th then call Don Farrand 632-2051 or New London Co, 633-2691.

REALTOR BOARD MEMBER

JUST OFF WOOD AVE.

Beautiful red brick home on Culebra Place. Large living room and Walnut panelled den have fireplaces. Imported crystal chandelier in dining area - electric kitchen has everything, including space for breakfast table. Oversized garage with electric eye - lots of storage - a not-too-large lawn with sprinkler system. Call S. S. Smith, Realtor.

PADGETT REALTY
634-5518 19 E. Pikes Peak

Mr., Doctor, or Executive

You may go home and relax completely in this country contemporary. Only ½ mile to school, 10 minutes to town. Priced below the $30,000 appraisal. Small fishing or ice skating pond. You should take time to see this one if you want a new way of life. Please phone Bob Thornton 632-8338 evenings; or 633-3541 days. All trades considered. SMARTT REALTY CO.

Manitou

Large home with 5 bedrooms, living room, dining room and large kitchen, nice yard, garage, close to school, fully furnished, only $10,000.

To Settle Estate

Must sell this very nice two bedroom home with garage, good location and very clean, only $8,000
Old Homestead Agency, day 685-5079, evening 685-5273

NEAR WASSON

$22,500 by owner. All brick three or four bedroom, 2 baths, 2 fireplaces, large family kitchen with built-ins. Attached garage, full finished basement. Nicely landscaped. 2203 Clarkson Drive. 632-3843.

BY OWNER
Corner Summit and Clarkson. Four bedrooms, three baths, brick and paneled recreation room, fireplaces, carpets, drapes, landscaped. Quality throughout. Can finance FHA. 634-2620.

CONDOR 4-LEVEL

Three bedrooms, 1¼ bath, electric kitchen, wall to wall carpet, basement. Near bus, shops, schools. FHA appraisal. $21,500. 633-2330.

FOR SALE by owner near new 3 bedroom, 2¼ bath. Tri-level, carpeted, fenced yard, attached garage, immediate possession. Small down. Assume loan. 636-2094.

BY OWNER. Brick tri-level. Four bedrooms, two baths, recreation room. Near Wasson and Audubon Schools. 633-2962.

THREE BEDROOM home, immediate possession. 2247 North Corona.

LET'S T-A-L-K

FAST POSSESSION ON THESE

NORTHEAST

Quality — NEW — 4 bedroom SPLIT LEVEL ONLY $17,000 and we'll sell "0" down VA or trade with you.

ENGLISH STYLE BRICK

Really choice! On East Platte for $14,750. $5,000 down & owner finance balance or VA!

CALL VIRGINIA ROBBINS. Days 633-7744 or Eves. 632-9697.

Weidman & Co.
Realtor Insuror
123 E. BIJOU 633-7744

QUICK POSSESSION NEAR SCHOOL AND CHIDLAW

A choice location near Will Rogers school in Rolling Hills. 3 bedrooms, 2 baths, carpeting, drapes, sliding glass doors from dining room to a nicely landscaped yard. If you are in need of a dark room to develop films, we have a dandy one in the basement. You may purchase this under VA financing nothing down. Please call Carl Henry 635-2476 evenings and Sunday, or 633-5541 days. SMARTT REALTY CO.

IMMEDIATE POSSESSION STRATMOOR HILLS

A good buy for you — Only $22,500.00 — Has large living room—dining room — kitchen with builtin Range & Oven — 3 bedrooms — 2 baths on main flr — Rec. Rm. bedroom & bath in full bsmt. 2 car garage — $19,000 Conventional Loan can be assumed or refinanced. CALL MR. OLSEN.
Olsen Realty 632-8821

BUY AS YOU RENT WASSON AREA

No down VA $115 month. This is the cleanest, sharpest, 3 bedroom home in Colo. Spgs. Choice Northeast schools. Attached garage. Newly decorated. $500 down FHA or $2000 to assume a $12,500 4¼% loan. $102 Month. Probably the first and last time offered. Ask personally for Arlin Messler, 634-1629. For Day or Night showing.

Vrooman Realty Co.
473-2210 3515 N. Chestnut

SKYWAY

A beautiful view of the city is not included in the price of this 3 bedroom — full basement home. The attached garage, 2 baths, open-beam ceiling and many built-ins are included in the low price of $22,950. Call Allie Plamann, eves. 633-3446.

ALFRED A. PLAMANN
REALTOR — INSUROR
1231 N. Nevada 635-3504

A GOOD BUY

In exceptionally good condition - 5 one-bedroom apartments all with private baths, and one six-room cottage. All units now rented by permanent tenants. Property zoned C-5 Intermediate Business. Call Mary Heller, Realtor.

PADGETT REALTY
634-5518 19 E. Pikes Peak

FOUR bedroom split-level convenient to all schools bus and shopping. Coppertone Kitchen, with dishwasher, refrigerator, oven range, disposal 1¼ baths, large recreation room carpeting, and drapes, attached garage, fenced yard. 2419 Eagleview Drive 634-5026.

907 N. HANCOCK

3 or 4 bdrms, separate din. rm, full basement. For details CALL MILDRED LANE, Eves & Sun 632-6710.
Olsen Realty 632-8821

BEST BUY IN TOWN

Four bedrooms, two baths. Finished basement, over 2,000 square feet. Carpeting, drapes, range, refrigerator. Near schools, shopping. In Northeast. $19,000. 633-3709.

3 BEDROOM house. All brick. Northeast. Three blocks to Mark Twain Elementary. Near finished basement. Attached garage, stove, disposal, drapes and carpet. Fenced and lawn. 635-7760.

NICE FOR kids, large fenced yard, no through traffic, ½ block from grade school, four bedroom split level with many extra features. 3007 Adams Circle. Owner, 632-1462.

BEAUTIFUL tri-level, 1900 square feet. VA conventional, 3821 Panorama Rd., 635-7409.

NORTH $7,500

A good buy at $7,500. Dandy 2 bedroom home with full dining room. Located north on busline close to Colorado College. Will sell nothing down VA or low down and assume loan payable at $43 a month. Call RUBE STOVERN eves. 633-2133 or GORDON McNEILLEY eves. 635-1626; days 633-3836.

NEW BRICK $12,950

Only $99 move in V.A. Ideal location for Fort Carson and Ent Air Base. These new 3 bedroom homes are priced from $12,950 with full basement and garage optional. Immediate possession. Call LEE GONDERMAN eves. 632-1106 or CAP PROAL eves. 392-7389; days 392-3464.

NORTHEAST SPECIAL

Practically new 3 bedroom home with full basement, patio and fenced yard. Nothing down G.I. or low down payment and assume VA loan. Price only $14,900. Call ART CASE eves. 632-6778 or GORDON McNEILLEY eves. 635-1626; days 633-3836.

10 ACRES

Modern 2 bedroom home with fireplace and double carport. Barn and corral. Good well and pasture. Will sell low down payment or trade for city property. Price $12,500. Call DON FORCE eves. 635-5254 or CLARENCE SHARPE eves. 392-8516; days 633-3836.

J.L. CASE And Company

620 N. Tejon 633-3836

TWO BEDROOM BRICK

There's a bath for each bedroom and fine closet space in this Broadmoor home. Fireplace in large living room - separate dining room - panelled den with powder room, electric kitchen with built-in breakfast nook - oversized two-car garage. Not too much down to keep. Call R. S. Smith, Realtor.

PADGETT REALTY
634-5518 19 E. Pikes Peak

KISSING CAMELS AREA VIEW CONSCIOUS

Immediate possession on this Ultra Modern 3 bdrm home in quiet neighborhood. Furnished or Unfurnished including w/w carpet & drapes. Many unusual features. Call Mr. Olsen, Olsen Realty 632-8821.

STEP-SAVER HOME

All on one floor with lots and lots of storage. Large living room and recreation room - 3 bedrooms - 2 ceramic baths - beautiful electric kitchen with space for table. Nicely landscaped and fenced. Skyway Estates. Call Mary Heller, Realtor.

PADGETT REALTY
634-5518 19 E. Pikes Peak

QUICK POSSESSION

2 bedroom home with basement close to school, no down V.A. $97.00 monthly, total price $11,100.00. Call C. BILL HOLCOMB 634-5917.

Berger & Berger, Inc.
"YOUR PERSONAL REALTORS"
1528 No. Union Blvd. 634-6627

NE — BY OWNER

2106 Afton Way. One year old tri-level. Three bedrooms, three baths, den, recreation room, fireplace fenced yard, immediate possession.

POSSIBLE LONG TERM LEASE

OPEN HOUSE DAILY
102 Catalina Place, Stratmoor Hills, four bedrooms, recreation room, family kitchen, 2½ baths, double garage. Reasonable down, assume V.A. Loan. Call Realtor Vera Smith. 392-5367 Estate Realty.

8,000

For cash 2 bedrooms, Northeast, modern wall to wall carpeting, nice inside outside, garage, 633-1172.

NEW, close in, three bedroom, full basement. $15,400. Allied Builders, 636-1582 after 5, 634-8922.

CHOICE NEIGHBORHOOD

Brick home with six rooms, attached garage, 1½ baths. Fully fenced back yard. Lawn in front and back. Will VA or FHA. Well under VA appraisal! CALL LEONARD HUTTON evenings at 636-1006 or days at

FAITH REALTY CO.
REALTORS
217 E. Fillmore 632-8881

Beautiful Log Home On ¾ Acre

Priced at $11,950 103 Arnold Drive, Garden of Gods Area. $300 down $75 mo. Call Don Farrand 632-2051 or New London Co. 633-2691.

REALTOR BOARD MEMBER

CORPUS CHRISTI SCHOOL

Close to Penrose and Corpus Christi - solid brick home with unusual decor throughout. Cedar shake roof - large well landscaped lot with irrigation well. Large living room and den - 3 bedrooms - 2-½ baths - family kitchen with fireplace, TV niche, large eating area, and built-in Hotpoint appliances. Priced below appraisal. Call Mary Heller, Realtor.

PADGETT REALTY
634-5518 19 E. Pikes Peak

ELEGANCE PLUS NEAR WASSON HIGH

Has family room, dining room, a kitchen unexcelled for convenience, 3 bedrooms and 2 baths. Nice yards. Lovely almost new carpets and drapes included. You'll love it! $23,500 with excellent financing. Phones: 634-1539; 633-9172 for appointment. ANDERSON REALTY, 214 E. Monument.

NORTHEAST

Owner transferred — bargain Immediate Possession. Walk To Wasson, Audubon Schools. Lovely 3 bedroom Home - Wall to Wall Carpet Drapes, 1¾ Baths, Custom Fireplace, Full Basement With Recreation Room and 4th Bedroom. Lawn, Trees, Patio, Fencing. Only $17,500 Down and Assume VA Total Monthly Payments, $118. 632-1328.

FAMILY HOME

All one level with lovely covered patio, large family room, garage, nicely landscaped and under $15,000.00. Call MR. BRATCHER 633-4925 for appointments.

Berger & Berger, Inc.
"YOUR PERSONAL REALTORS"
1528 No. Union Blvd. 634-6627

VACANT

Divine Redeemer area ½ block to school. Large trees, outdoor barbeque for your family's enjoyment. 4 bedrooms (2 up 2 down) Redecorating now. You can select colors now if you hurry. $14,000 VA no down. Move right in. Call Rex Dodson, realtor, 635-9738 Eves. Builders Realty 633-5763.

NO DOWN VA NO CLOSING

Three bedrooms Stratton Meadows home with double garage, covered patio, fenced yard, immediate possession. Ford Realty 632-3254 or 495-2776.

PRICE cut $975. Panoramic view. NE 1 year old. 3 bedrooms, full basement, attached garage, solid redwood fence. Owner leaving. 15 June, must be sold. Call Ted Rose, 634-1597 Active Realty. Evenings, 634-6552.

HOME in Cheyenne District. New tri-level home. One block from shopping. 4 bedroom, big recreation room. 2 baths, utility room, 2 car garage. Own well. Nice quiet street. $28,500. Call Burt Still — Cascade Realty. 684-9652.

YOU'LL be surprised when you see inside this three bedroom home. Beautiful lawn, patio, fence, garage. Yours for $93 per month. 3318 North Arcadia.

SECURITY 3 bedroom, 2 bath home. Separate dining room, utility room. Attached insulated garage. Storm windows, $15,___. Nothing down. VA. 634-3977.

BELOW VA APPRAISAL. Three bedroom brick, full basement, double garage, many extras. 1317 Prairie Road.

305 LOCUST

On a landscaped lot, 3 bedrooms, nice size living room, kitchen 4-pc. bath, attached garage. Near Bates School and Shopping - $13,500.00. See Walt Knorr or Norman Wessel.

PADGETT REALTY
634-5518 19 E. Pikes Peak

VA or 10%

3 Bdrm brick with stone fireplace, full bsmt. with rec. rm., 2 car gar. Custom built — 5 yrs. aged. Nice view. $18,950.00 Call MILLRED LANE, Eves & Sun 632-6710, Olsen Realty 632-8821.

BEAT this location and price. Closing costs only to qualified vet. 3 bedroom home, short walk to Ent. Near school and public schools. $16,500. Payments less than rent. Call Jeff Active Realty 634-1597 Evenings 633-6008.

MOVING

Skyway Estates: 2-level home on wooded lot, 4 bedrooms, family room, electric kitchen, fireplaces, covered patio, deck, 2,500 square feet. Owner 635-8560.

BY OWNER. Immaculate four bedroom, two bath, split level. Near Wasson. With family room & recreation room. Fenced, landscaped draped. 633-4724.

45A—Campers, Coaches

APACHE Camping trailers, new and used models on display. Vacation available, evenings till nine. 2615 West Colorado Avenue. 634-1122.

VOLKSWAGEN camper, 1961 Deluxe, completely equipped German model; sleeps four. Ready for season; price reduced for quick sale. 495-2045.

OUR EASY pulling quality travel trailers make "Roughing It" fun for the family. SILVER STATE, 802 South 8th. See Roy.

15' ALJO Camper Trailer for rent by week or month, sleeps 5. 632-1758.

FOR SALE or trade for small tractor, 1961 Travel Queen Camper. Like new. 633-0202.

SMALL camping trailer, homemade, 1951 Spartan 33 foot, clean, 635-7305.

PICKUP camper, has lights, butane, and sink. $175. 633-2350 evenings.

1963 TRAVEL trailer, Sixteen foot Cardinal Deluxe. 315 South 18th.

##

47—Motorcycles Scooters

ALL Coverages for motor scooters, motorcycles, automobiles and all types of home insurance. Fast, dependable claim service available to all. LITTLEJOHN REALTY 900 N. Fillmore. 635-2515.

1961 Allstate motorscooter, very good condition, reasonable. Call 633-7150.

FOR SALE Motor scooter, '59 Cushman All-State Call 633-7223 see 715 North Hancock.

HERCULES Motorcycle. Excellent condition. See to appreciate. 125cc. 632-9854.

1962 250 cc motorcycle, excellent condition, best offer takes. 635-2997.

48—Sports and Equipment

15' FOOT Feathercraft with 35 HP motor and trailer. Lots of extras. Completely equipped. Ready to go. $800.00. 632-6191 or 635-8538.

1961 16 FT JET BOAT 109 Greymarine engine, tandem trailer with brakes, first $1500 buys. 636-5001. 9 A.M. - 8 P.M.

12 FT. FIBERGLASS boat carrier. 5 Horsepower, Sea King Motor. $200. 633-7914.

14 FOOT PLYWOOD fiber glass boat. 25 horse JOHNSON motor and trailer. All Accessories. Call after 5 PM. 632-2382.

14 FT. GLASS BOAT. 35 West Bend fully electric. Holeclaw trailer, equipped to ski. $695. 10-26 West Colorado. 633-3685.

BOATS motors, trailers, pickup coach. Will trade. Wiley's. 2450 East Highway 24.

15' FEATHERCRAFT boat. 25 hp motor. Trailer. Best offer. Phone 392-5129.

14 FT. FIBERGLASS. Mercury 400 and trailer, top condition. 634-0352.

14 FOOT boat and trailer, life jackets and 15 HP motor, $350. 636-2412.

12 FT. BOAT, homemade trailer, 5 HP Scott motor, $125. 1026 W. Colorado. 633-3685.

14' ELGIN BOAT with trailer. 687-9336, 7 to 6.

17 FOOT glasspar cruiser. 818 South Nevada.

50—Heavy Equipment

MODEL 23 Tulsa winch, $150. 635-7154.

51—Auto Parts & Access.

USED tires mounted and inflated on wheel. $2.50 each (no 14" wheels). 635-7154.

USED windshields, most makes and models, 75% off list price. 635-7154.

53—Autos Wanted

HIGHEST Prices paid junk cars, trucks, buses, regardless condition. 635-3965.

54—Trucks and Trailers

DON'T BUY
ANY TRUCK
EQUIPMENT
SHOP
the
TRUCK CENTER
AUTO REPAIR
BODY WORK
PAINTING
TIRES
PARTS
EQUIPMENT

Phil Long Inc.
Truck Center
TRUCK SALES & SERVICE
4 N. Spruce Rd. 635-2941

ONE OWNER
1959 Chevrolet large wheel base, wide box, heavy duty, ½ ton, with custom camper, perfect. Also a 1951 four wheel drive jeep, six cylinder, 1000 miles on engine, ½ factory cab, new paint. Hi Country Products, 3112 California Street, 1 block North of Arkadia. 635-5643 Evenings, 392-5368.

1951 GMC ½ T. pickup, four speed. '55 Chevrolet 6 truck engine, new cranks, new mains, new rod bearings, $295. 106 South Chestnut 685-5530 after 3 p.m.

F.W.D. HYDRAULIC dump truck with underswung hydraulic road grader blade (will make irrigation ditches). $950. 635-7154.

TRUCK TIRES
We sell, repair, recap and service.
NOR HILL TRADING POST
3112 EAST HIWAY 24

1961 INTERNATIONAL V-8, long wheel base, over loads, 4-speed, six-ply tires, power lock rear end. Wiley's. 2450 East Highway 24.

1952 GMC ½ ton, four speed, new Hale stock rack, excellent condition, see and make offer, phone El Paso 25.

1951 WILLIS Jeep for sale three speed, $200 473-1295 see after 4 P.M.

1954 IHC pickup, long wheel base, overloads, excellent condition. 634-9256.

SELL or trade for pickup 1954 GMC suburban, four speed. 635-1717.

1963 SCOUT, four wheel, fully equipped, low mileage, $1,800 636-3663.

1951 CHEVROLET Sedan Delivery with 1953 motor, $175.00. 633-2212.

TWO horse van Dodge truck. One ton. Four speed Dual wheels. Good condition. $300. 495-2642.

1946 ONE TON Studebaker Pickup, fair condition, $150 see at 261 Everitt Drive Security.

1955 INTERNATIONAL ¾ ton, four speed transmission, fair condition, $375. 635-7154.

1947 INTERNATIONAL Pickup, for sale, four speed, $125. 634-1781.

1960 FORD ½ ton, 6 cylinder, three speed pickup, only $995, see at 1321 South Nevada.

1964 CHEVROLET Pick-up, large box three speed. Will trade. 2916 North Chestnut. 632-7754.

MODEL 23 Tulsa winch, $150. 635-7154.

1963 ½ T. Ford pickup with camper, low mileage, 633-5570.

DODGE 4x4 power wagon, sell or trade. 684-9290.

1940 DODGE pickup, all steele box. $95. 632-8413.

1958 DODGE half ton panel pickup, fine fishing truck. $275. 635-7154.

FOR SALE 1951 International half ton pickup. 632-7845.

1956 COLONIAL, 45x8. Call 635-9725 or see at 129 E. Arvada.

55—Foreign; Spts. Cars

HAYES
Motor Co
•• VW ••

An immaculate Sky Blue 1963 delux sedan 2 Door. Has Bendix Radio, heater, vinyl interior, continental WSW tires, & only 11,600 miles. As nice as they come $1695

All Military Financed
OUR OWN FINANCE CO.
400 W. Colo. Ave. at Walnut
633-1922

BY OWNER, 1960 Sunbeam Alpine, radio, heater, wire wheels, mechanically excellent, see at Compact Car Center, 710 East Fillmore.

GOING OVERSEAS. Must sell 1964 Volkswagen camper. All accessories. 635-5529.

63 VOLKSWAGEN, 17,000, like new, $1,550. Call 636-5211 day, evenings, 495-2983.

1956 VOLKSWAGON with sun roof, new paint job, can see at 1435 N. Walnut after 5:00, $500.

1962 AUSTIN-HEALEY 3000 overdrive, low mileage, $2550. 632-9788.

SACRIFICE, MG Midget convertible. Red. Fully equipped. 7,500 miles. 636-1039 after 5 PM.

1960 TRIUMPH TR-6 sharp and clean, many accessories sports and tour tank, phone 632-3318.

1959 JAGUAR, new tires, private owner, $1200. 633-5412.

1956 T-BIRD, new paint, good tires, 684-9290, 684-9367.

1961 VOLKSWAGEN Sedan. White, radio, w/w. Call 392-5496.

1959 MORRIS, economical, good condition, $200. 392-7057.

56—Autos for Sale

1963 CHEVROLET, 4 door, radio, heater, automatic transmission, backup lights, windshield washers, less than 9,990 miles. Reasonable. 635-8911 Ext. 2050, 2059 or 634-0263 evenings, weekends.

1939 FORD two door, black and white interior, good tires, A-1 running condition. Aga's Trailer Court, Lot No. 15, Fountain.

1962 RAMBLER Ambassador, 4-door, 8 cylinder, overdrive transmission, $300 equity. Phone 392-3327.

1964 DART $1975
Sacrifice for immediate sale, by owner, phone 392-8709.

1963 WHITE TR4, 11 months old like new, all equipment except overdrive, and wire wheels, $2395. 634-0738. Ent ext. 6633.

MILITARY Jeep, Universal, V-8, recently rebuilt and overhauled. New paint and good tires. 633-7114 after 5, 635-0527.

1959 FORD Nine Passenger Country Sedan, excellent mechanical condition, reasonably priced. 633-2577.

1953 OLDSMOBILE convertible needs transmission work, $125, or best offer. 16 N. 15th Street.

1957 DODGE, two door hardtop, V-8. Immaculate throughout must sell. 3695/offer. 634-3125.

BARNES AUTO dismantling has used car and truck values that are hard to beat. 392-7655.

CLEAN 1959 Chevrolet Bisquane Radio, heater, white wall tires, $895. 633-0144 after 6 p.m.

1954 FORD two door, 1953 Ford four door station wagon, standard. 629 E. Maple. One only.

1961 BUICK Skylark Silver grey, radio, new white side walls 50,000 miles, perfect. $1925.00. 635-2186.

1962 CAD. 4-dr. Mod '62. White 23,000 miles. Orig. owner. 635-5652.

1953 V-8 4-DOOR Chevrolet. 632-4915.

1954 FORD STATION WAGON, standard. 621 E. Cache la Poudre.

1957 LINCOLN PREMIERE convertible, as is, $310. 632-8594 days.

1963 GALAXIE 500. Call 473-2659 for information.

1956 CHEVROLET four door H. T., $350. 635-7154.

98 OLDSMOBILE '57 hardtop. Full powered. 2216 Chelton Road.

'57 CHEVROLET V-8 stick, 2-door, good condition. 633-3033.

1956 FORD four door. Good second car. $250. 633-5900.

1955 Excellent Ford Wagon, 632-1421.

We Don't Aim to Have the Most—
Just the Best

'59 Pontiac wagon $1295
Radio & Heater. Auto. w/sw one owner, low mileage, cream puff.

'60 Tanus .. $ 495
Station Wagon, radio, heater, economical, good second car.

1958 9 Passenger
Wagon 'Chevrolet V8—Auto., Radio & Heater, White Tires, extra nice 945

'64 Corvair ..SAVE
Monza Coupe, 4 speed, radio, heater, bucket seats, beautiful red with white interior.

1959 Bel-Air 4 dr.
Radio & Heater, Auto. 6 Cyl. Rebuilt Motor. One owner 1095

'56 Ford Cstm $ 495
4 door, radio, heater, V-8, straight stick, and overdrive, extra nice.

RILEY
AUTO SALES
1605 S. Nevada
632-4686

63 CAD CONVERT.
Low mileage like new, full power air-conditioning, white leather interior top, paint, new Goodyear 'blow-out'proof tires, private party must sacrifice immediately. Mount Vernon Country Club, Golden, Colorado. 279-2812.

1958 FORD two door Fairlane. Power steering, brakes. Automatic. Radio, heater. Sharp. $495.

1958 Plymouth Sport Suburban station wagon. Automatic. Radio, heater. Power brakes, steering. Clean. $495. 634-4266.

'55 T BIRD
Black with black & white interior, both tops. 634-6397, 2819 North Arcadia.

FOR SALE 1954 Plymouth Convertible. White sid wall tires. Stick shift. New top. $150. 635-4710.

ESTATE must be settled. 1962 four door deluxe Falcon, automatic, extra clean, can be seen at 2207 N. Corona.

1962 CADILLAC convertible, choice condition, air-conditioning. $300 down or 1956-58 Chevrolet or compact car in trade. 392-3694.

1961 CORVAIR four speed two door. Fully equipped. $1195. 634-8932.

'63 TRIUMPH TR-4, new motor. 635-8911 Ext. 2967 weekdays.

SHARP 1960 Valiant 9 passenger Wagon. $1025. 632-7543.

1953 FORD. New tires and battery. Call before 11 AM. 473-0411.

1955 CHEVROLET V8 4 door station wagon, clean. 635-3177.

1964 AUSTIN HEALY "3000" bought new last Sept., less than 2400 original miles. Only $2950. 635-3630 after 5:30 p.m.

1961 VOLVO, four speed transmission, radio, heater, four door, and white in color, 633-2839 after 5.

1962 VOLKSWAGEN Sedan. 1957 Chevrolet Pickup. 1917 South Franklin.

1955 CHEVROLET Bel-Air two door hardtop. V8, new tires, real sharp. 632-1817 or 636-1986.

1961 CORVAIR, clean, low mileage, four door. 633-2215 after 4 p.m.

1956 FORD Pickup, good condition, uses no oil, reasonable. 634-4385.

1959 FORD Six cylinder ½ Ton, four speed, A-1. $1075. 635-2815.

1955 OLDSMOBILE 88. Good condition. Reasonable. 632-0738.

1953 FORD, hardtop, standard transmission. $135. 405 Juanita.

1955 WILLYS station wagon, four wheel drive. 635-4695 after 6.

1958 THUNDERBIRD, excellent condition. $1395. Call 633-4365.

'54 FORD 2-door. Full race Olds engine. 635-0053.

1951 FORD, $50
634-4486

1961 FALCON RANCHERO V-8. 635-2588.

HAYES
Motor Co
•• PONTIAC ••

A local owner 1956 2 door hardtop. Has radio, heater, automatic transmission. $250 or $100 dn. & 12 x $24.35.

All Military Financed
OUR OWN FINANCE CO
400 W. Colo. Ave. at Walnut
632-1922

1959 CHEVROLET Impala Two Door Hard-top, 40,000 miles, tuck, slash, rolled seats, James Gullick, Peterson Field, Ext. 4465 or 4311.

1954 CADILLAC Fleetwood 4-door. Excellent condition. $495. 633-4947, 2216 Bonfoy.

1961 CORVAIR Monza 900 bucket seats 4 speed transmission $1275.00. 633-2167.

1961 CADILLAC Convertible, excellent condition, private party, 634-3471 Days, after 6, 635-9414.

REPOSSESSED
AUTOMOBILES
501 W. Colo.
FOR SALE
1959 CHEV. 6 Cy. 2 dr. Sedan, Std. Trans. New tires.
1957 CHEV Station wagon, V8, automatic transmission, power steering.
1956 FORD station wagon, V8, automatic transmission.
LOAN CO.
LINCOLN
632-2202 633-0554

1955 CHEVROLET 4 door Station Wagon, radio, heater, three seat belts, almost new tires. Excellent mechanical condition. Call 634-0455.

1955 OLDSMOBILE Exceptional. New tires. Manual steering and brakes. Call 634-6402.

1956 PLYMOUTH V-8, four door, good condition. $250. Call 635-0501 after 5:30 P.M.

1962 CORVAIR Monza real sharp, four speed, well under car lot. 633-2167.

WHOLESALE clearance of excellent used cars. 1960 Edsel, white, four door, A-1 shape, new trans., excellent motor, $425. 1964 Chevy 4 door wagon, blue and white, overhauled engine, new trans., $395. 1955 Chrysler, New Yorker, real sharp, all power, and air, good rubber, $395. 1961 Corvair 4 door, 3 speed, standard, A-1 shape, $975. 1953 Buick 4 door, new trans. $225. 1958 Hillman wagon, 4 speed, standard on floor, $150. 1934 Ford, standard trans., $125. Allied Transmission, 22 West Las Vegas, across from the Bowl-Mor. 634-6641.

1959 FORD RANCH WAGON 6-cylinder with straight transmission. Cleanest in town. Excellent mechanical condition. Must sell 2507 East Uintah. 635-1919.

BEAUTIFUL Lincoln Continental Mark III Convertible with all extras including Air Conditioning $1795. 633-5015.

CUSTOMIZED 1956 Chevrolet hard top. Metallic blue, blue and white rolled and pleated interior. Floor shift. 632-5068.

MARKSHEFFEL MOTORS
WE'LL PAY TOP MARKET PRICE FOR GOOD CLEAN USED CARS
BONFOY AT PLATTE. Call 632-2629.

CAR LOT
For rent or sale with garage and office, plenty of room. Wiley's 2450 East Highway 24.

1961 LARK station wagon. Overdrive. Best offer or trade for camper. A&D Radio, 3 East Vermijo.

1956 BUICK Century, two door hardtop, excellent condition. 634-9256.

1962 PONTIAC Catalina four door sedan, standard transmission $2,195. 635-8109.

1955 BUICK hardtop with power very clean, reasonable after 6 p.m. 634-5944.

1959 CHEVROLET Four Door black with white top, white side wall tires, excellent condition. Take trade, financing available 636-2118.

MARKSHEFFEL MOTORS
WE'LL PAY TOP MARKET PRICE FOR GOOD CLEAN USED CARS
BONFOY AT PLATTE. Call 632-2629.

CAR LOT
For rent or sale with garage and office, plenty of room. Wiley's 2450 East Highway 24.

1961 LARK station wagon. Overdrive. Best offer or trade for camper. A&D Radio, 3 East Vermijo.

1956 BUICK Century, two door hardtop, excellent condition. 634-9256.

1962 PONTIAC Catalina four door sedan, standard transmission $2,195. 635-8109.

1955 BUICK hardtop with power very clean, reasonable after 6 p.m. 634-5944.

1962 Chrysler Newport 4 door sedan, real sharp, 330 horsepower asking $3600 or below cash offer will sell immediately 633-6036.

FIRST TIME offered, 1955 Chevrolet Stationwagon 6 cyl. with overdrive, excellent condition, must see to appreciate call 633-1018.

1959 CADILLAC hardtop, all power, one owner, low mileage, 225 E. Las Vegas.

1950 MERCURY two door, standard transmission. $175. 405 Juanita.

1961 CHEVROLET Impala, low mileage, four new tires, excellent 633-1495.

1960 CHEVROLET Impala convertible power steering, white walls, excellent condition. 634-5425.

EXTRA clean, 1957 Ford, four door, six $130. 2417 241 S. Main, Colorado.

1958 FORD station wagon, full power, 312 cubic inch, 352 motor, new barrel carburetor, 48,000 actual miles. This is a real nice car. Call 633-6088 or 2014 N. Nevada.

REBUILT 1960 Chevrolet 348 race engine, ¾ cam and new carburetor, $350, three speed transmission, overdrive, $75. 633-8208, 2715 W. Colorado Ave.

1962 VALIANT V200
Four door, automatic drive, heater, 22,000 miles, 1206 North Meade, any day 8 to 5, $1195, no terms or trade.

1957 Futura Falcon.
Has everything, low mileage, must sell, 16 W. Willamette, Apartment 4.

1960 CHEVROLET IMPALA
For four door hardtop, power steering, brakes, window, factory air, 58,000 miles, $1525. 632-7233.

1964 DODGE
440
FULL SIZE FAMILY CAR
NOT A COMPACT
FULL FACTORY EQUIPMENT
PLUS

Radio, Heater, Back Up Lites, Windshield Washer, Variable Speed Electric Wipers, Torqueflight Transmission, Padded Dash and Visors, Retractable Seat Belts, Undercoat, Power Steering, White Tires, Full Wheel Covers, Plus a Full Tank of Gas.

FULL LIST PRICE $3,232.60

Figure Your Own Deal

If you are driving (1) of the cars listed below you may receive up to the amount stated:

Just subtract the figure by the year and make car you are driving from the list price of the 1964 Dodge and you have the trade difference.

CONDITION
of your trade-in could change your allowance

1959 Dodge	$1,000	1959 Ford	$1,000
1960 Dodge	$1,225	1960 Ford	$1,200
1961 Dodge	$1,475	1961 Ford	$1,450
1962 Dodge	$1,725	1962 Ford	$1,700
1963 Dodge	$2,225	1963 Ford	$2,200
1959 Chev.	$1,025	1959 Ply.	$ 825
1960 Chev.	$1,300	1960 Ply.	$1,075
1961 Chev.	$1,500	1961 Ply.	$1,275
1962 Chev.	$1,875	1962 Ply.	$1,550
1963 Chev.	$2,325	1963 Ply.	$2,125

We Are Not Overstocked IN USED CARS

We Need Good Clean Cars, Come in and Get The Deal of a Lifetime on a New 1964 Dodge, Chrysler or Imperial.

YOUR
Present Car Need Not Be Paid For to To Trade

Low Monthly Payments To Fit Your Budget
We Finance In Our Office

MARKSHEFFEL MOTORS

Ph. 632-8812
New Car Showroom
22 No. Cascade

YOUR

Ph. 632-2629
Used Car Lot
Bonfoy at Platte

Dodge... Chrysler... Imperial Dealer

WHAT IS A Good Used Car Buy?

1 CONDITION—All our cars are checked by our mechanics, anything needed they get. The car is in excellent condition before offered for sale.

2 THE SELLING DEALER, we are proud of our reputation and intend to keep it unmarred. We guarantee our cars and you can expect them to be just as we recommend them.

3 PRICE—We try to price our cars in most cases below the market price to be sure you get dollar value for dollar spent.

Check These Cars and Prices

1963 Chrysler Newport ... $2795
4 door sedan, solid tan with matching interior, radio, heater, automatic, power steering, 25,000 mile warranty.

1963 Falcon 4 door $1795
Solid red with all red interior, heater, standard shift, local one owner, only 12,000 miles. Come drive it.

1961 Oldsmobile 88 ..... $1995
Station wagon, two tone white and green, radio, heater, automatic, power steering, brakes, extra clean, ready to roll.

1959 Chevrolet Station Wag. $1095
Solid green, six cylinders, radio, heater, good tires, standard shift, real nice.

1960 Chevrolet Bel Air $1195
Tudor, bronze with white top, V-8, radio, heater, automatic, white tires, full wheel cover, clean.

1958 Dodge Royal ..... $ 895
4 door, two tone black and red with black interior, radio, heater, automatic, power steering, real nice, try it.

1957 Dodge Station Wagon ..... $ 995
Solid blue, radio, heater, automatic, power steering, brakes, power windows, seats, factory air conditioned. This car is a local one owner. Just like new.

WEEK END SPECIALS

1955 Dodge tudor hardtop $395
radio, heater, automatic, real nice

1955 Chevrolet four door $495
solid white, radio, heater, automatic, clean

1955 Buick tudor hardtop $195
radio, heater, automatic, good tires

LOOK AT THIS
1963 Scout $1995
4 wheel drive, lock out hubs, twin gas tanks, radio, heater, air conditioner, 20,000 miles. Real nice. Removable top, good tires, ready for mountain driving.

MARKSHEFFEL MOTORS
Platte & Bonfoy
632-2629 Your Knob Hill 632-2626
Dodge... Chrysler... Imperial Dealer

OVERSTACKED

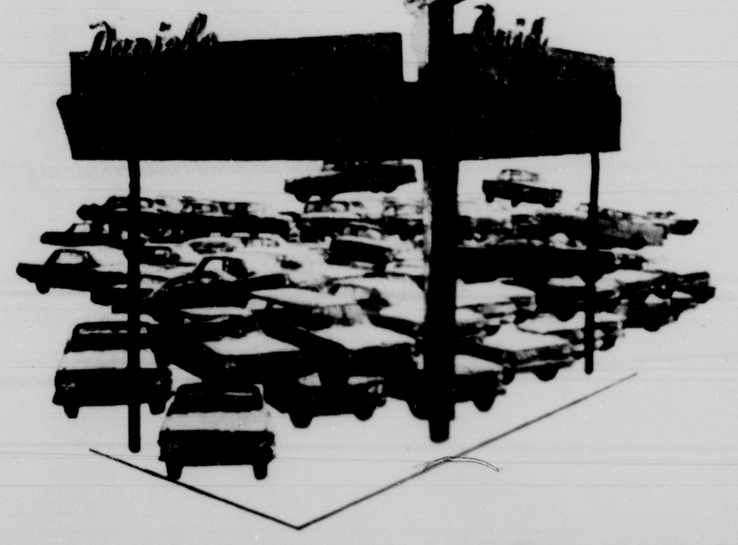

WE SOLD 381 NEW UNITS (NOT INCLUDING FLEET SALES) IN APRIL & MAY.. WE MUST SELL MOST OF THESE TRADE-INS

Your Choice $1930

62 Chevrolet Impala Sport Sedan
V8, Standard Transmission, Radio, Heater, Other Extras.

63 Ford Fairlane 500 4 Dr.
V8, Automatic Transmission, Radio and Heater, Real Clean.

63 Mercury Hardtop
V8, Automatic Transmission, Radio and Heater, Other Extras.

63 Chevy II Novi Convertible
Automatic Transmission, Radio and Heater, Many Other Features, Low Mileage.

63 Corvair Monza 4 Door
4 Speed Transmission, Heater, White Sidewalls, Original Finish.

63 Corvair Monza Club Coupe
102 HP, 4 Speed Transmission, Radio and Heater, other extras.

63 Falcon 4 Door Wagon
170 Cu. Inch 6-Cyl., Standard Transmission, Radio and Heater, Luggage Rack, White Sidewalls.

62 Chevrolet 4 Door Wagon
V8, 4 Speed Transmission, Heater, Perfect Family Car.

Your Choice $1580

62 Ford Galaxie 2 Door
6 Cyl., Standard Transmission, Heater, Other Extras.

62 Ford Fairlane 500 4 Door
V8, Automatic Transmission, Radio, Heater, Power Steering, Power Brakes.

62 Ford Galaxie 500 Hardtop
Automatic Transmission, Radio, Heater, Other Extras.

62 Studebaker Hawk 2 Door
V8, Automatic Transmission, Radio, Heater, Power Steering.

63 Pontiac Tempest 4 Door
Standard Transmission, Radio, Heater, Other Extras.

62 Corvair Monza Club Coupe
102 HP, 4 Speed, Radio, Heater, Seat Belts.

62 Volkswagen 2 Door
Radio and Heater, Extra Clean, Low Mileage.

61 Chevrolet 4 Door 9 Passenger Wagon
V8, Standard Transmission, Radio, Heater, Other Features.

Your Choice $1070

61 Falcon Sedan Delivery
Standard Trans., Heater, Good Rubber.

61 Falcon Econoline Pickup
3 Speed Trans., Heater.

62 Corvair Rampside Pickup
4 Speed Trans, Radio and Heater, Clean.

60 Ford 8-ft. ½ Ton Pickup
6 Cyl., 4 Speed Trans, Radio, and Heater.

60 Falcon Ranchero Pickup
3 Speed Trans, Heater, Good Rubber.

61 Falcon Ranchero Pickup
Automatic Trans., Heater, Other Extras.

61 Chevrolet 3/4 Ton Pickup
6 Cyl., 3 Speed Trans., Heater, 8 Ft. Box.

61 Willys Panel Delivery
4 Cyl., 3 Speed Trans., Heater, Excellent tires and Finish.

Southern Colorado's Largest New Car & Truck Dealer

OK USED CARS — GUARANTEED

105 N. WEBER

DANIELS MOTORS INC.

632-5591

DICK TRACY

WINNIE WINKLE

BEN CASEY

ORPHAN ANNIE

46—Miscellaneous

ALL Coverages for motor scooters, motorcycles, automobiles and all types of home insurance. Fast, dependable claim service available to all. LITTLEJOHN REALTY 800 A Fillmore. 635-2515.

1961 Allstate motorscooter, very good condition, reasonable. Call 633-7150.

FOR SALE Motor scooter '59 Cushman All-State Call 633-7223 see 715 North Hancock.

HERCULES Motorcycle. Excellent condition. See to appreciate. 125cc. 632-9854.

1962 250 cc motorcycle, excellent condition, best offer takes. 633-2997.

48—Sports and Equipment

15 FOOT Feathercraft with 35 HP motor and trailer. Lots of extras. Completely equipped. Ready to go. $800.00. 632-0191 or 635-8538.

1961 16 FT JET BOAT 109 Greymarine engine, tandem trailer with brakes, first $1500 buys. 636-5001. 9 A.M. - 5 P.M.

12 FT. FIBERGLASS boat carrier. 5 Horsepower Sea King Motor. $200. 633-7914.

14 FOOT PLYWOOD fiber glass boat. 25 horse JOHNSON motor and trailer. All Accessories. Call after 5 PM. 632-2382.

14 FT. GLASS BOAT. 35 West Bend fully electric Holsclaw trailer, equipped to ski, $695. 10-26 West Colorado. 633-3685.

BOATS motors, trailers, pickup coach. Will trade. Wiley's. 2450 East Highway 24.

15' FEATHERCRAFT boat, 25 hp motor. Trailer. Best offer. Phone 392-5129.

14 FT. FIBERGLASS. Mercury 400 and trailer, top condition. 634-0352.

14 FOOT boat and trailer, life jackets and 15 HP motor, $350. 636-2412.

12 FT. BOAT, homemade trailer, 5 HP Scott motor. $125. 1026 W. Colorado. 633-3685.

14 ELGIN BOAT with trailer. 687-9338, 7 to 8.

17 FOOT glasspar cruiser. 818 South Nevada.

50—Heavy Equipment

MODEL 23 Tulsa winch, $150. 635-7154.

51—Auto Parts & Access.

USED tires mounted and inflated on wheel. $2.50 each (no 14 wheels). 635-7154.

USED windshields, most makes and models, 75% off list price. 635-7154.

53—Autos Wanted

HIGHEST Prices Paid junk cars trucks buses, regardless condition. 635-3065.

54—Trucks and Trailers

DON'T BUY ANY TRUCK TILL YOU SHOP the TRUCK CENTER WHERE PRICES ARE LOWER NEW OR USED ALL SIZES GAS OR DIESEL

Phil Long Inc. Truck Center YOUR FORD DEALER SALES & SERVICE 4011 N. Nevada Ave. 635-2541

ONE OWNER

1959 Chevrolet large wheel base, wide box, heavy duty, ½ ton, with custom camper, perfect. A-No. 1 1951 four wheel drive jeep, six cylinder, 1000 miles on engine, ¼ factory cab, new paint. Hi Country Products, 3112 California Street, 1 block North of Arkada. 635-5643. Evenings, 392-5368.

1951 GMC ½ T. pickup, four speed, '55 Chevrolet 6 truck engine, new cranks, new mains, new rod bearings $295. 106 South Chestnut 685-5330 after 3 p.m.

F.W.D. HYDRAULIC dump truck with underswung hydraulic road grader blade (will make irrigation ditches). $950. 635-7154.

TRUCK TIRES We sell, repair, recap and service. NOR HILL TRADING POST 3112 EAST HIWAY 24

1961 INTERNATIONAL V-8, long wheel base, over loads, 4 speed, six-ply tires, power lock rear end. Wiley's. 2450 East Highway 24.

1952 GMC ½ ton, four speed, new Hale stock rack, excellent condition, see and make offer, phone El Paso 25.

1951 WILLIS Jeep for sale three speed, $200 473-1295 see after 4 P.M.

1954 IHC pickup, long wheel base, overloads, excellent condition. 634-9256.

SELL or trade for pickup 1954 GMC suburban, four speed. 635-1717.

1963 SCOUT, four wheel, fully equipped, low mileage, $1,800. 636-3663.

1951 CHEVROLET Sedan Delivery with 1953 motor, $175.00. 633-2212.

TWO horse van Dodge truck. One ton. Four speed. Dual wheels. Good condition. $300. 495-2642.

1946 ONE TON Studebaker Pickup, fair condition, $150 see at 261 Everitt Drive Security.

1955 INTERNATIONAL ¾ ton, four speed transmission, fair condition. $375. 635-7154.

1947 INTERNATIONAL Pickup, for sale, four speed, $125. 636-1781.

1960 FORD ½ ton, 6 cylinder, three speed pickup, only $995, see at 1321 South Nevada.

1964 CHEVROLET Pick-up, large box three speed. Will trade. 2916 North Chestnut. 632-7754.

MODEL 23 Tulsa winch, $150. 635-7154.

1963 ½ T. Ford pickup with camper, low mileage, 633-9570.

DODGE 4x4 power wagon, sell or trade. 684-9280.

1940 DODGE pickup, all steele box, $95. 632-8413.

1955 DODGE half ton panel pickup, fine fishing truck, $275. 635-7154.

FOR SALE 1951 International half ton pickup. 632-7845.

1956 COLONIAL 45x8. Call 635-9725 or see at 129 E. Arvada.

55—Foreign; Spts. Cars

HAYES Motor Co. •• VW ••

An immaculate Sky Blue 1963 delux sedan 2 Door. Has Bendix Radio, heater, vinyl interior, continental WSW tires, & only 11,600 miles. As nice as they come $1695

All Military Financed OUR OWN FINANCE CO. 400 W. Colo. Ave. at Walnut 633-1922

BY OWNER. 1960 Sunbeam Alpine, radio, heater, wire wheels, mechanically excellent, see at Compact Car Center, 710 East Fillmore.

GOING OVERSEAS. Must sell 1964 Volkswagen camper. All accessories. 635-5529.

63 VOLKSWAGEN, 17,000, like new, $1,550. Call 636-5211 day, evenings, 495-2983.

1956 VOLKSWAGON with sun roof, new paint job, can see at 1435 N. Walnut after 5:00. $500.

1963 AUSTIN-HEALEY 3000 overdrive, low mileage. $2550. 632-9149.

SACRIFICE. MG Midget convertible. Red. Fully equipped. 7,500 miles. 636-1039 after 5 PM.

1960 TRIUMPH TR-6 sharp and clean, many accessories sports and tour tank, phone 635-3518.

1959 JAGUAR, new tires, private owner, $1250. 633-5412.

1958 T-IRD, new paint, good tires, 684-9280. 684-9557.

1961 VOLKSWAGEN Sedan. White, radio, w/w. Call 392-8498.

1954 MORRIS, economical, good condition, $200. 392-7057.

55—Foreign; Spts. Cars

BARGAIN SALE Private party must sustain $1,200 loss on a 1964 red Volvo P 1800-S sports coupe. This car is less than four months old and has only 5,000 actual miles. You must see and drive this grand touring sports car to appreciate it. 634-1920.

1963 STINGRAY, sebring blue, removable hardtop, tonneau cover, 340 horsepower, AM-FM radio, many extras, low mileage, may be seen between 8:00 and 5:00 2333 E. Highway 24, or after 6:00 at 634-0947.

1960 VOLKSWAGEN Deluxe Station Wagon, new snow tires on extra wheels, sunroof, glass all around, gas heater, 40 Horsepower Engine, low mileage, one owner. Very good condition. $1150.00 495-2052 or 634-3298.

BOUGHT Plane. Must sell 1960 Volkswagen. 1950 Tatra. 1951 Jeep and two lawn mowers, for best offers. 635-0444.

56—Autos for Sale

1963 CHEVROLET, 4 door radio, heater, automatic transmission, backup lights, windshield washers, less than 9,990 miles. Reasonable. 635-8911 Ext. 2650, 2059 or 634-0263 evenings, weekends.

1939 FORD two door, black and white interior, good tires, A-1 running condition. Ag's Trailer Court, Lot No. 15, Fountain.

1962 RAMBLER Ambassador, 4-door, 8 cylinder, overdrive transmission. $300 equity. Phone 392-3327.

1964 DART $1975

Sacrifice for immediate sale, by owner, phone 392-8709.

1963 WHITE TR4, 11 months old, like new, all equipment, except overdrive, and wire wheels. $2295. 634-0738. Ext ext. 6633.

MILITARY Jeep. Universal V-8, recently rebuilt and overhauled. New paint and good tires. 633-7114 after 5, 635-0627.

1959 FORD Nine Passenger Country Sedan, excellent mechanical condition, reasonably priced. 633-2577.

1955 OLDSMOBILE convertible needs transmission work. $125. or best offer. 16 N. 13th Street.

1957 DODGE two door hardtop, V-8. Immaculate throughout must sell. 3693/offer. 634-3125.

BARNES AUTO Wrecking has used car and truck values that are hard to beat. 392-7655.

CLEAN 1959 Chevrolet Bisquane, Radio, heater, white wall tires, $495. 633-0144 after 6 p.m.

1954 FORD two door, 1953 Ford four door station wagon, standard, 629 E. Maple. One only.

1961 BUICK Skylark Silver grey, radio, new white side walls 30,000 miles, perfect. $1925.00. 635-2186.

1962 CAD. 4-dr. Mod '62. White 23,000 miles. Org. owner. 635-5653.

1963 V-8 4-DOOR Chevrolet. 632-4915.

1954 FORD STATION WAGON, standard. 621 E. Cache la Poudre.

1957 LINCOLN PREMIERE convertible, as is, $310. 632-8894 days.

1963 GALAXIE 500. Call 473-2659 for information.

1956 CHEVROLET four door H. T., $350. 635-7154.

98 OLDSMOBILE '57 hardtop. Full powered. 2216 Chelton Road.

'57 CHEVROLET V-8 stick, 2-door, good condition. 633-3033.

1956 FORD four door. Good second car. $250. 633-5900.

1955 Excellent Ford Wagon, 632-1421.

56—Autos for Sale

We Don't Aim to Have the Most— Just the Best

'59 Pontiac wagon $1295
Radio & Heater, Auto. w/sw one owner, low mileage, cream puff

'60 Tanus .. $ 495
Station Wagon, radio, heater, economical, good second car.

1958 9 Passenger
Wagon Chevrolet V8—Auto., Radio & Heater, White Tires, extra nice 945

'64 Corvair ..SAVE
Monza Coupe, 4 speed, radio, heater, bucket seats, beautiful red with white interior.

1959 Bel-Air 4 dr.
Radio & Heater, Auto. 6 Cyl. Rebuilt Motor, One owner 1095

'56 Ford Cstm $ 495
4 door, radio, heater, V-8 straight stick, and overdrive, extra nice.

RILEY AUTO SALES 1605 S. Nevada 632-4686

63 CAD CONVERT.

Low mileage like new, full power air-conditioning, white leather interior top, paint, new Goodyear blow-out-proof tires, private party must sacrifice immediately. Mount Vernon Country Club, Golden, Colorado. 279-2812.

1958 FORD two door Fairlane. Power steering, brakes, Ajito-matic Radio, heater. Sharp. $495. 1958 Plymouth Sport Suburban station wagon. Automatic, Radio, heater. Power, brakes, steering. Clean. $495. 634-4266.

'55 T BIRD

Black with black & white interior, both tops. 634-8397, 2819 North Arcadia.

FOR SALE 1954 Plymouth Convertible. White sid wall tires. Stick shift. New top. $150. 635-4710.

ESTATE must be settled. 1962 four door deluxe Falcon, automatic, extra clean, can be seen at 2207 N. Corona.

1962 CADILLAC convertible, choice condition, air-conditioning, $300 down or 1956-58 Chevrolet or compact car in trade, 392-3694.

1961 CORVAIR four speed two door. Fully equipped. $1195. 634-8932.

'63 TRIUMPH TR-4, new motor, 635-8911 Ext. 2967 weekdays.

SHARP 1960 Valiant 9 passenger Wagon. $1025. 632-7543.

1953 FORD. New tires and battery. Call before 11 AM. 473-0411.

1955 CHEVROLET V8 4 door station wagon, clean. 635-3177.

56—Autos for Sale

HAYES Motor Co. •• PONTIAC ••

A local owner 1956 2 door hardtop. Has radio, heater, automatic transmission. $350 or $100 dn. & 12 x $24.35.

All Military Financed OUR OWN FINANCE CO. 400 W. Colo. Ave. at Walnut 632-1922

1959 CHEVROLET Impala, Two Door sport-top, 40,000 miles, tuck stash, rolled seats. James Gulick, Peterson Field. Ext. 4465 or 4311.

1954 CADILLAC Fleetwood 4-door. Excellent condition. $490. 633-4947, 2216 Bonfoy.

1961 CORVAIR Monza 900 bucket seats 4 speed transmission $1275.00 635-2167.

1961 CADILLAC Convertible, excellent condition, private party. 634-3471 Days, after 6, 635-9414.

56—Autos for Sale

REPOSSESSED AUTOMOBILES 501 W. Colo. FOR SALE

1959 CHEV 6 Cy. 2 dr. Sedan. Std. Trans. New tires

1957 CHEV Station wagon. V8, automatic transmission, power steering.

1956 FORD Station wagon V8, automatic transmission.

LOAN CO. LINCOLN 632-2202 633-0554

1955 CHEVROLET 4 door Station Wagon, radio, heater, three seat belts, almost new tires. Excellent mechanical condition. Call 634-0485.

1955 OLDSMOBILE Exceptional. New tires, Manual steering and brakes. Call 634-6402.

1956 PLYMOUTH V-8, four door, good condition, $250. Call 635-0501 after 5:30 P.M.

1962 CORVAIR Monza real sharp, four speed, well under car or 633-2167.

56—Autos for Sale

WHOLESALE clearance of excellent used cars. 1960 Edsel, white, four door, A-1 shape, new trans. excellent motor, $425. 1956 Chevy 4 door wagon, blue and white, overhauled engine, new trans. $395. 1955 Chrysler, New Yorker real sharp, all power, and air, good rubber, $395. 1961 Corvair 4 door, 3 speed, standard, A-1 shape $975. 1953 Buick 4 door, new trans. $225. 1958 Hillman wagon, 4 speed, standard on floor, $150. 1954 Ford, standard trans. $125. Allied Transmission, 22 West Las Vegas, across from the Bowl-Mor. 634-6641.

1959 FORD RANCH WAGON 6-cylinder, with straight tranmission. Cleanest in town. Excellent mechanical condition. Must sell. 2507 East Uintah. 635-1919.

BEAUTIFUL Lincoln Continental Mark III Convertible with all extras including Air Conditioning $1395. 633-3015.

CUSTOMIZED 1956 Chevrolet hardtop. Metallic blue, blue and white rolled and pleated interior. Floor shift. 632-5068.

56—Autos for Sale

1959 CHEVROLET Four Door black with white top, white side wall tires, excellent condition. Take trade, financing available 636-2118.

MARKSHEFFEL MOTORS WILL PAY TOP MARKET PRICE FOR GOOD CLEAN USED CARS. BONFOY AT PLATTE. Call 632-2629

CAR LOT

For rent or sale with garage and office, plenty of room. Wiley's 2450 East Highway 24.

1961 LARK station wagon. Overdrive. Best offer or trade for camper. A&D Radio. 3 East Verano.

1956 BUICK Century, two door hardtop, excellent condition. 634-9256.

1962 PONTIAC Catalina four door sedan, standard transmission $2,195. 635-8109.

1955 BUICK hardtop with power rolled and pleated interior. Floor very clean, reasonable after 6 p.m. 634-8944.

56—Autos for Sale

1959 CHEVROLET Four Door sedan, 348 engine, 4 speed transmission, radio, heater, white side wall tires, excellent condition. Must see to appreciate. 633-1014.

1959 CADILLAC Sedan, 2 owner, low mileage 325 E. Las Vegas.

1959 MERCURY two door station wagon, automatic, $175. 635-7154.

1961 CHEVROLET Impala, low mileage, four new tires excellent condition. 633-1045.

1960 CHEVROLET Impala, sport coupe, power steering & brakes, excellent condition. 634-3421.

1955 FORD station wagon, full power, good running, 32 motor. Four new tires, new paint, $350 or best offer. This is a real nice family car. 6085 or 2014 N. Nevada.

1960 T-BIRD, 1960 Chevrolet 348 racing engine, 4 speed trans. and new car. 1956 Ford, V-8, three speed transmission, power steering. $75. 633-8209, 2215 W. Colorado Ave.

1962 VALIANT V200

Four door, automatic drive, heater, radio. 1420 North Nevada, any day 8 to 2. $1195, no terms.

62 Volvo Falcon

Has everything, low mileage, must go. 16 W. Willamette, Apartment 4.

1960 CHEVROLET IMPALA

Four door, automatic drive, power steering, power brakes, factory air, 26,000 miles. $1625. 632-7233.

56—Autos for Sale

1956 FORD station wagon, full power, air conditioning, 32 motor. Four new tires, new paint, $450 or best offer. This is a real nice family car. 6085 or 2014 N. Nevada.

FIRST TIME offered, 1955 Chevrolet Stationwagon, 8 cyl. with power, excellent condition, must see to appreciate call 633-1014.

1959 CADILLAC Sedan, 2 owner, low mileage 325 E. Las Vegas.

1961 MERCURY two door station wagon, automatic, $175. 635-7154.

1961 CHEVROLET Impala, low mileage, four new tires excellent condition. 633-1045.

1960 CHEVROLET Impala, sport coupe, power steering & brakes, excellent condition. 634-3421.

1955 FORD station wagon, full power, good running, 32 motor. Four new tires, new paint, $450 or best offer. This is a real nice family car. 6085 or 2014 N. Nevada.

1962 VALIANT V200

Four door, automatic drive, heater, radio. 1420 North Nevada, any day 8 to 2. $1195, no terms.

62 Volvo Falcon

Has everything, low mileage, must go. 16 W. Willamette, Apartment 4.

1960 CHEVROLET IMPALA

Four door, automatic drive, power steering, power brakes, factory air, 26,000 miles. $1625. 632-7233.

1964 DODGE 440

FULL SIZE FAMILY CAR

NOT A COMPACT

FULL FACTORY EQUIPMENT

PLUS

Radio, Heater, Back Up Lites, Windshield Washer, Variable Speed Electric Wipers, Torqueflight Transmission, Padded Dash and Visors, Retractable Seat Belts, Undercoat, Power Steering, White Tires, Full Wheel Covers, Plus a Full Tank of Gas.

FULL LIST PRICE $3,232.60

Figure Your Own Deal

If you are driving (1) of the cars listed below you may receive up to the amount stated!

Just subtract the figure by the year and make car you are driving from the list price of the 1964 Dodge and you have the trade difference.

CONDITION

of your trade-in could change your allowance

1959 Dodge	$1,000	1959 Ford	$1,000
1960 Dodge	$1,225	1960 Ford	$1,200
1961 Dodge	$1,475	1961 Ford	$1,450
1962 Dodge	$1,725	1962 Ford	$1,700
1963 Dodge	$2,225	1963 Ford	$2,200
1959 Chev.	$1,025	1959 Ply.	$ 825
1960 Chev.	$1,300	1960 Ply.	$1,075
1961 Chev.	$1,500	1961 Ply.	$1,275
1962 Chev.	$1,875	1962 Ply.	$1,550
1963 Chev.	$2,325	1963 Ply.	$2,125

We Are Not Overstocked IN USED CARS

We Need Good Clean Cars, Come in and Get The Deal of a Lifetime on a New 1964 Dodge, Chrysler or Imperial.

YOUR

Present Car Need Not Be Paid For to To Trade

Low Monthly Payments To Fit Your Budget

We Finance In Our Office

MARKSHEFFEL MOTORS

Ph. 632-8812 New Car Showroom 22 No. Cascade

YOUR

Ph. 632-2629 Used Car Lot Bonfoy at Platte

Dodge ... Chrysler ... Imperial Dealer

WHAT IS A Good Used Car Buy?

1 CONDITION—All our cars are checked by our mechanics, anything needed they get. The car is in excellent condition before offered for sale.

2 THE SELLING DEALER. We are proud of our reputation and intend to keep it unmarred. We guarantee our cars and you can expect them to be just as we recommend them.

3 PRICE—We try to price our cars in most cases below the market price to be sure you get dollar value for dollar spent.

Check These Cars and Prices

1963 Chrysler Newport ... $2795
4 door sedan, solid tan with matching interior, radio, heater, automatic, power steering, 25,000 mile warranty.

1963 Falcon 4 door $1795
Solid red with all red interior, heater, standard shift, local one owner, only 12,000 miles. Come drive it.

1961 Oldsmobile 88 ..... $1995
Station wagon, two tone white and green, radio, heater, automatic, power steering, brakes, extra clean, ready to roll.

1959 Chevrolet Station Wag. $1095
Solid green, six cylinders, radio, heater, good tires, standard shift, real nice.

1960 Chevrolet Bel Air $1195
Tudor, bronze with white top, V-8, radio, heater, automatic, white tires, full wheel cover, clean.

1958 Dodge Royal ..... $ 895
4 door, two tone black and red with black interior, radio, heater, automatic, power steering, real nice, try it.

1957 Dodge Station Wagon ..... $ 995
Solid blue, radio, heater, automatic, power steering, brakes, power windows, seats, factory air conditioned. This car is a local one owner. Just like new.

WEEK END SPECIALS

1955 Dodge tudor hardtop $395
radio, heater, automatic, real nice

1955 Chevrolet four door $495
solid white, radio, heater, automatic, clean

1955 Buick tudor hardtop $195
radio, heater, automatic, good tires

LOOK AT THIS

1963 Scout $1995
4 wheel drive, lock out hubs, twin gas tanks, radio, heater, air conditioner, 20,000 miles. Real nice. Removable top, good tires, ready for mountain driving.

MARKSHEFFEL MOTORS

Platte & Bonfoy

632-2629 Your Knob Hill 632-2626

Dodge ... Chrysler ... Imperial Dealer

OVERSTACKED

WE SOLD 381 NEW UNITS (NOT INCLUDING FLEET SALES) IN APRIL & MAY .. WE MUST SELL MOST OF THESE TRADE-INS

Your Choice $1930

62 Chevrolet Impala Sport Sedan
V8, Standard Transmission, Radio, Heater, Other Extras.

63 Ford Fairlane 500 4 Dr.
V8, Automatic Transmission, Radio and Heater, Real Clean.

63 Mercury Hardtop
V8, Automatic Transmission, Radio and Heater, Other Extras.

63 Chevy II Novi Convertible
Automatic Transmission, Radio and Heater, Many Other Features, Low Mileage.

63 Corvair Monza 4 Door
4 Speed Transmission, Heater, White Sidewalls, Original Finish.

63 Corvair Monza Club Coupe
102 HP, 4 Speed Transmission, Radio and Heater, other extras.

63 Falcon 4 Door Wagon
170 Cu. Inch 6-Cyl., Standard Transmission, Radio and Heater, Luggage Rack, White Sidewalls.

62 Chevrolet 4 Door Wagon
V8, 4 Speed Transmission, Heater, Perfect Family Car.

Your Choice $1580

62 Ford Galaxie 2 Door
6 Cyl., Standard Transmission, Heater, Other Extras.

62 Ford Fairlane 500 4 Door
V8, Automatic Transmission, Radio, Heater, Power Steering, Power Brakes.

62 Ford Galaxie 500 Hardtop
Automatic Transmission, Radio, Heater, Other Extras.

62 Studebaker Hawk 2 Door
V8, Automatic Transmission, Radio, Heater, Power Steering.

63 Pontiac Tempest 4 Door
Standard Transmission, Radio, Heater, Other Extras.

62 Corvair Monza Club Coupe
102 HP, 4 Speed, Radio, Heater, Seat Belts.

62 Volkswagen 2 Door
Radio and Heater, Extra Clean, Low Mileage.

61 Chevrolet 4 Door 9 Passenger Wagon
V8, Standard Transmission, Radio, Heater, Other Features.

Your Choice $1070

61 Falcon Sedan Delivery
Standard Trans., Heater, Good Rubber.

61 Falcon Econoline Pickup
3 Speed Trans., Heater.

62 Corvair Rampside Pickup
4 Speed Trans, Radio and Heater, Clean.

60 Ford 8-ft. ½ Ton Pickup
8 Cyl., 4 Speed Trans, Radio, and Heater.

60 Falcon Ranchero Pickup
3 Speed Trans, Heater, Good Rubber.

61 Falcon Ranchero Pickup
Automatic Trans., Heater, Other Extras.

61 Chevrolet 3/4 Ton Pickup
6 Cyl., 3 Speed Trans., Heater, 8 Ft. Box.

61 Willys Panel Delivery
4 Cyl., 3 Speed Trans, Heater, Excellent tires and Finish.

Southern Colorado's Largest New Car & Truck Dealer

OK USED CARS GUARANTEED

105 N. WEBER DANIELS MOTORS INC. 632-5591

ORIGINATORS

CHAMPAIGN, Ill. (UPI) — Three great college observances originated at the University of Illinois and were picked up by other schools.

Homecoming was begun in 1910, collegiate Dad's Day was started in 1920, and collegiate Mother's Day was started in 1921.

You'll Point with Pride

. . . to your fashion styled Guildcraft glasses, the finest in styling and workmanship. McCaffrey's, 26 E. Bijou, 634-1677. adv.

Simla News

By MRS. B. PARDE

The EUB and the Baptist churches both reported having a good attendancce at the Vacation Bible school the past week.

Dorothy Lou Nauman is spending her vacation with her parents. Mr. and Mrs. Roy Nauman.

Cowboy Camp Meeting will be held July 1 through July 5 at the Hank Smith ranch.

Etta Farnsworth is a patient in Penrose hospital, where she underwent surgery recently.

Marsha Wilson left Saturday to visit her aunts in Sterling.

Minnie Gair returned home last week after visiting relatives in Montana.

The Dillion family have moved their trailer home to the northeast corner of Pueblo and Buffalo streets.

Ralph Horn was the speaker at the morning service last Sunday at the Baptist Church.

Mrs. Walter Clay and children and Mrs. Floyd Baker and children, of Sterling, arrived Sunday for a visit with their respective parents, the Fred Wilsons and the Bill Ververs.

Mrs. Al Esarey will leave Monday, June 15, with a number of young people from the Baptist Church for the Christian Service camp at Silver State at Sedalia, near Castle Rock, for a week's camping.

Mr. and Mrs. John Wann returned last week from a trip to Texas, where they visited relatives.

Everett Cooper and children, of Denver, spent Sunday with his mother, Mrs. Lora Cooper, and took her to see the Ramah dam.

Luella Garver visited Lora Cooper Wednesday afternoon.

Joellen and Susie Vander Lugt were Wednesday dinner guests of their grandmother, B. Parde.

Aven Maltby spent Wednesday afternoon with Fred Wilson.

Mr. and Mrs. Wilbur Simmons and family, of Kansas, are visiting at the homes of the Bill Simmons and the Wesley Carters.

The Percy Conarroe family left last Wednesday night for a vacation in Ohio.

The Helping Hand Club met June 4 for an all day meeting at the home of Lucy Stewart, with Agnes Thomas as co - hostess.

The Kevan Isgar family have moved to Woodland Park, where Kevan is employed.

Mrs. Jim Neal returned home recently from a visit in Oklahoma.

Mrs. Lucy Stewart, Mrs. Evelyn Hendricks and Mrs. E. A. Hartwell attended a Women's Missionary Conference in Denver at Colorado Women's College.

The Ramah dam was dedicated June 8 with a barbecue. There was an estimated attendance of about 1500, who were fed. In the afternoon the beef supply was exhausted and many had to accept only bread and coleslaw. The address was given by Harry Woodard, of the State Game, Fish, and Recreational Dept. Earl Ratliff was master of ceremonies. Several politicians were on hand some passing out cards. Bill Moreland received a silver tray for his services since 1958. Two thousand trout were dumped in the lake by the State Game and Fish Department.

A state proposal to close high schools at Ellicott, Peyton, Hanover, Alta Vista, Miami - Yoder, Edison and Agate was turned down by the legislative committee. The State Department of Education had made the proposal to close the schools.

Pat Murphy, of Kutch, who received second and third degree burns in his home recently, is expected to be confined in the hospital two months or more.

Lane Lasater was among 246 seniors who graduated at Phillips Exeter Academy, in Exeter, N.H., June 7. Lane is entering Princeton University to further his studies. He is the son of Mr. and Mrs. Tom Lasater of Matheson.

The Women's Society of the EUB Church met at the home of Mrs. Aven Maltby Wednesday afternoon.

Rev. and Mrs. Goettel left Monday for Santa Cruz, N.M., to attend the 14th annual session of the Rocky Mountain Conference of the Evangelical United Brethren Church. Mrs. Goettel's sister and husband are to be commissioned as missionaries to Indonesia Thursday evening.

The Big Sandy Rural Fire Co. received a newer GMC truck, which they purchased recently to replace the present one. It has speed transmission and two stainless tanks which holds 450 gallons of water each.

The Dean Tracy family and Mr. and Mrs. Claude Florhs attended a family reunion last Sunday at the Art Tracy home.

Mr. and Mrs. Bob Bateman and family, of Colorado Springs, have moved to Simla, where Bob is employed by The Mvea. out of Simla with Chet Totten.

The Perry Helton family, of Kutch, were last Sunday dinner guests of the Poe McKims.

Sharon, Ted and Weston Reeves arrived home last week from Biola College in Los Angeles. Weston's mother and sister, of Riverton, Wyo., came Saturday to take him home with them.

Mrs. Mable Trogolo had as her weekend guests, the Basil Coleman family of Denver. Her sister, Mrs. Hattie Melbuer, of Colorado Springs, spent Monday and Tuesday with her.

Roy and Don Nauman have gone to Oklahoma for harvest.

Weekend guests of Mr. and Mrs. H. V. Barnhill were their daughter and family the Les Woods, of Denver.

David Woolsey is employed at the Elwood grocery store in Calhan.

Agnes Thomas spent last Sunday with her son and family, the Alfred Thomases, in Agate.

Park McKim entered the hospital last week where he was to undergo surgery Thursday.

Joellen Vander Lugt and B. Parde made a trip to Limon Thursday.

Sunday dinner guests last week of Mr. and Mrs. Lyman Hass were Marshal, Ted, Larry and Sharon Reeves.

The meeting of the Simla Clever Cloverettes was called to order by President Patty Hoefler June 3, at the Peterson home. Seventeen members were present. The newly elected historian is Lynda Boren and the new County Council representative is Vicki Cusic. The 4-H camp will be held at Westcliff, June 22 to 25. The next meeting will be held June 16, at the Peterson home.

The women of the Thunderbird Home Demonstration Club are to be congratulated on the fine work they did at the cemetery before Decoration Day. The cemetery has never looked so beautiful.

The Elbert Co. Public Health office will be closed from June 14 until June 22.

Mrs. John Bischoff will speak at the Matheson EUB Church Sunday, June 14 at 9 a.m. and at Simla at 10 a.m. Mrs. Bischoff has served the Red Bird Mission in Kentucky for the EUB Church for 23 years.

CROSSROADS CONCLAVE ENDS — Pandurang Joshi of India and Kiyoko Akaiwa of Japan donned their native costumes Saturday as the week-long Summer Crossroads program came to an end. With them are Anders Bjurner (second from right) of Sweden and Robert Blair of Denver, associate director of the Rocky Mountain office of the Institute of International Education, which sponsored the program. Forty-seven college students from 29 countries were guests in local homes for the week in addition to various special occasions arranged for them. (Gazette Telegraph Photo)

Prince Edward County Schools To Tell Plans

RICHMOND, Va. (AP)— Prince Edward County supervisors are to deliver to U.S. District Court today a letter specifying what steps, if any, they plan to open public schools, closed five years to avoid desegregation.

It is the country's formal reply to an order by Judge Oren R. Lewis, charged by the U.S. Supreme Court with carrying out its May 25 order that the schools be reopened on a desegregated basis.

Judge Lewis has promised to enter his decree Wednesday. He is empowered by the Supreme Court, if necessary, to order the supervisors to levy taxes for public schools.

One week ago, the judge directed the supervisors to notify him in writing by today what steps they were taking to comply with the court's order. The supervisors' reply, drawn up last Thursday night, has been a closely guarded secret.

Counsel for Prince Edward County Negro children has suggested that Judge Lewis direct the supervisors to appropriate $775,000 for public schools in 1964-65.

Thus far, there has been no evidence to indicate that the supervisors plan voluntarily to earmark any money for school operations. The county budget of $1.04 million, tentatively adopted May 19, includes nothing for this purpose.

It is like all other budgets adopted since 1959 when, faced with a court order to desegregate that autumn, the supervisors closed the schools by the simple expedient of setting aside no money for them. Taxes were lowered accordingly.

In the intervening years, the county's white children have attended private, segregated schools. Its 1,600 school-age Negro children had no formal schooling until last fall, when a free school system opened on a one-year basis, financed by private donations.

Tonight, the free school will give high school diplomas to 23 pupils, including one white boy.

Should the supervisors add school funds to the 1964-65 budget, some hurried fiscal footwork would be required.

The new budget would have to be adopted and advertised, a public hearing held, and final adoption completed, all before the fiscal year begins July 1.

When Judge Lewis issued his order to the supervisors last week, he also directed the school board to tell him whether it has made plans to operate desegregated public schools this fall.

The board was expected to tell him today that it is prepared to operate them if funds are available.

Bookkeeper Robs Denver Credit Union

DENVER (UPI)— State bank officials said here that a woman bookkeeper for a Catholic parish credit union had admitted embezzling $14,876 from the union over the past five years.

State Bank Commissioner Frank Goldy identified the woman as Mrs. Pauline Ronan of Denver. She resigned June 3 as bookkeeper of St. Cajetan's Parish Credit Union, the same day the state began an audit.

Goldy said the woman had been taking from $150 to $180 a month since 1959. No charges have been filed against her.

Enlarged Security Council Is Proposed

UNITED NATIONS, N.Y. (AP)—An African-Asian move to enlarge the Security Council and the Economic and Social Council has won the support of the Soviet Union.

Informed sources said here the Soviets have abandoned their opposition to expansion of the Security Council from 11 to 15 members and the Economic and Social Council from 18 to 27. The General Assembly has voted overwhelmingly for the amendments.

The issue had become politically embarrassing for the Russians, because it brought them into opposition to the African-Asian bloc. Peking earlier had disclosed it favored expanding the councils, even though it was not a U.N. member.

ANCIENT MUMPS

NEW YORK (UPI) — One of the oldest known diseases of man is the mumps, says Encyclopedia International. The disease was accurately described by the Greek physician Hippocrates as far back as the 5th century B.C.

FROM START TO FINISH

MURRAY, Ky. (AP) — Lowery Rains probably is the only man to start a 100-yard dash, then judge the finish.

Rains, a rural schoolteacher, agreed to fill in at a track meet when the regular judge failed to appear.

He fired the starting gun, started jogging down the track, and was on hand to call the finish as the youngsters broke the tape.

For Want Ads — Dial 632-4641

WHEN YOU'RE REALLY SUNBURNED

N-E-W HEARING AID!

- Fits entirely in your ear —nothing protrudes
- Custom-made for your ear and your hearing!
- No batteries to change
- Nothing outside the ear
- Fits most needs

Our 11th year of continuous service to the hard of hearing in Southern Colorado Springs, Pueblo and Durango.

Ernest J. Tryba

Certified Hearing Aid Audiologist

The Hearing Aid Center
520 North Tejon
634-6784

NEW in Colorado Springs

MONEY

Quickly
Up to $3000
On Sensible Plans

MONEY FOR ANY NEED—Clothes, furniture, bills, car or house repairs, medical expenses, new safe tires, motor overhaul or for any need or desire.

ON GOOD, SENSIBLE PLANS—The amount you want on terms you can afford. Loans are privately arranged to suit your wishes.

COAST-TO-COAST CREDIT CARD—Ask for your Credit Card . . . it will identify you at more than 710 affiliated offices across the country.

HOW TO GET MONEY TODAY—Stop in, Write or Phone. Or just stop in to see our new office.

You can depend on . . .

PUBLIC FINANCE

CORPORATIONS

Since 1917—
Backed by over 47 Years Experience

2017 E. BIJOU • 636-5033

Our other office:
528 SOUTH NEVADA • 636-3868

THERE IS NO SLACK, SLACK SEASON at Lorig's! 107 S. Tejon

..NOT WITH THESE TROPICALS

55% Dacron 45% Rayon
..ALL COLORS
Wash & Wear
only $6.90
.. AND, OH, SO COOL!
.. FREE PARKING

FATHER'S DAY — JUNE 21st

HATCH'S Where Every Day Is SALE DAY

GENERAL ELECTRIC
WASHER SALE

Matching Dryers Are Available!

ALL NEW GENERAL ELECTRIC WASHERS
Sale Prices Include 1-Year Service, Delivery and Installation. Don't Pay Extra for These Services.

Filter-Flo Fully Automatic Washer
- Counter Height (36")—Counter Depth (25")
- Two Wash Temperatures
- New 3-Zone Activator Washing Action Cleans Clothes Thoroughly and Gently
- Porcelain Washbasket and tub

$169.00 with any trade in operating condition Model WA-882X

Big 12 lb. CAPACITY WASHER
2 WASH SPEEDS
3 WASH CYCLES
- Famous Filter-Flo Washing System
- Two Wash Temperatures
- Spray Rinse—Damp Dry Spin

$188.00 with any trade in operating condition Model WA-882X

Mini-Wash Automatic Washer
- Filter-Flo Washing System
- 2 Wash—2 Spin Speeds —3 Wash Cycles
- 3 Wash—2 Rinse Temperatures
- Water Saver Load Selector
- Big 12 lb. Capacity
- Unbalanced Load control

$214.50 with any trade in operating condition Model WA-882X

Mini-Wash System Perfect for Small Wash Basin Loads (1 lb. or less)

COMPARE ANYWHERE! - DON'T BE MISLED!

NO MONEY DOWN
3 YEARS TO PAY

6 MONTHS TO PAY
NO INTEREST OR
CARRYING CHARGE

QUALITY LINES - POPULAR PRICES - EASY TERMS
HATCH'S
HATCH AND COMPANY

Open Wednesday and Friday Evenings

28 S. TEJON 633-7738

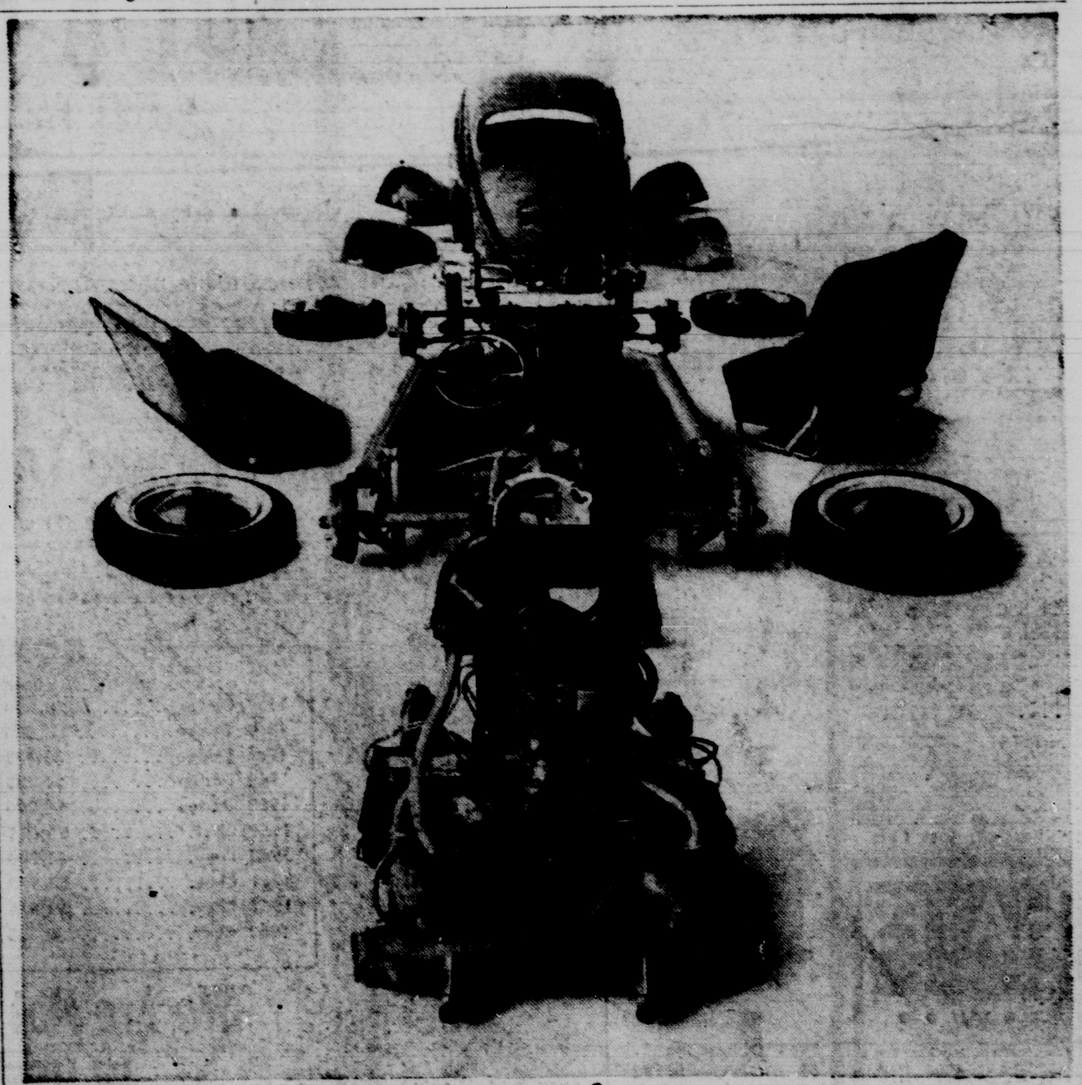

It's a little too much car for the money.

Never mind the money.
It's a little too much car for the car.
The engine, for example, is assembled by hand. And it's machined to such close tolerances that it won't burn a thimbleful of oil.
Poke around the parts and you'll find things you won't even find on some high-priced sports jobs.
Like an oil cooler.
Or a carburetor de-icer.
Or a sealed bottom.
Or the only four-wheel independent torsion bar suspension system on a sedan.
How do all those plums get thrown in for the price?
By spending time on changes to make the car work better. Not look different.
And the money that's saved by not retooling for new styles gets poured right back into the car. (Into a fourth coat of paint, for instance. For a finish you don't look at, so much as into.)

AUTHORIZED DEALER

PHIL WINSLOW MOTORS, INC.
2353 East Highway 24 • 634-6645
ONLY Authorized Dealer for Sales and Service of Volkswagen and Porsche in the Pikes Peak Region.

AUTHORIZED DEALER

ORIGINATORS

CHAMPAIGN, Ill. (UPI) — Three great college observances originated at the University of Illinois and were picked up by other schools.

Homecoming was begun in 1910, collegiate Dad's Day was started in 1920, and collegiate Mother's Day was started in 1921.

You'll Point with Pride

. . . to your fashion styled Guildcraft glasses, the finest in styling and workmanship. McCaffrey's, 26 E. Bijou, 634-1677. adv.

Simla News

By MRS. B. PARDE

The EUB and the Baptist churches both reported having a good attendancce at the Vacation Bible school the past week.

Dorothy Lou Nauman is spending her vacation with her parents, Mr. and Mrs. Roy Nauman.

Cowboy Camp Meeting will be held July 1 through July 5 at the Hank Smith ranch.

Etta Farnsworth is a patient in Penrose hospital, where she underwent surgery recently.

Marsha Wilson left Saturday to visit her aunts in Sterling.

Minnie Gair returned home last week after visiting relatives in Montana.

The Dillion family have moved their trailer home to the northeast corner of Pueblo and Buffalo streets.

Ralph Horn was the speaker at the morning service last Sunday at the Baptist Church.

Mrs. Walter Clay and children and Mrs. Floyd Baker and children, of Sterling, arrived Sunday for a visit with their respective parents, the Fred Wilsons and the Bill Ververs.

Mrs. Al Esarey will leave Monday, June 15, with a number of young people from the Baptist Church for the Christian Service camp at Silver State at Sedalia, near Castle Rock, for a week's camping.

Mr. and Mrs. John Wann returned last week from a trip to Texas, where they visited relatives.

Everett Cooper and children, of Denver, spent Sunday with his mother, Mrs. Lora Cooper, and took her to see the Ramah dam.

Luella Garver visited Lora Cooper Wednesday afternoon.

Joellen and Susie Vander Lugt were Wednesday dinner guests of their grandmother, B. Parde.

Aven Maltby spent Wednesday afternoon with Fred Wilson.

Mr. and Mrs. Wilbur Simmons and family, of Kansas, are visiting at the homes of the Bill Simmons and the Wesley Carters.

The Percy Conarroe family left last Wednesday night for a vacation in Ohio.

The Helping Hand Club met June 4 for an all day meeting at the home of Lucy Stewart, with Agnes Thomas as co - hostess.

The Kevan Isgar family have moved to Woodland Park, where Kevan is employed.

Mrs. Jim Neal returned home recently from a visit in Oklahoma.

Mrs. Lucy Stewart, Mrs. Evelyn Hendricks and Mrs. E. A. Hartwell attended a Women's Missionary Conference in Denver at Colorado Women's College.

The Ramah dam was dedicated June 8 with a barbecue. There was an estimated attendance of about 1500, who were fed. In the afternoon the beef supply was exhausted and many had to accept only bread and coleslaw. The address was given by Harry Woodard, of the State Game, Fish, and Recreational Dept. Earl Ratliff was master of ceremonies. Several politicians were on hand some passing out cards. Bill Moreland received a silver tray for his services since 1958. Two thousand trout were dumped in the lake by the State Game and Fish Department.

A state proposal to close high schools at Ellicott, Peyton, Hanover, Alta Vista, Miami - Yoder, Edison and Agate was turned down by the legislative committee. The State Department of Education had made the proposal to close the schools.

Pat Murphy, of Kutch, who received second and third degree burns in his home recently, is expected to be confined in the hospital two months or more.

Lane Lasater was among 246 seniors who graduated at Phillips Exeter Academy, in Exeter, N.H., June 7. Lane is entering Princeton University to further his studies. He is the son of Mr. and Mrs. Tom Lasater of Matheson.

The Women's Society of the EUB Church met at the home of Mrs. Aven Maltby Wednesday afternoon.

Rev. and Mrs. Goettel left Monday for Santa Cruz, N.M., to attend the 14th annual session of the Rocky Mountain Conference of the Evangelical United Brethren Church. Mrs. Goettel's sister and husband are to be commissioned as missionaries to Indonesia Thursday evening.

The Big Sandy Rural Fire Co. received a newer GMC truck, which they purchased recently to replace the present one. It has speed transmission and two stainless tanks which holds 450 gallons of water each.

The Dean Tracy family and Mr. and Mrs. Claude Florhs attended a family reunion last Sunday at the Art Tracy home.

Mr. and Mrs. Bob Bateman and family, of Colorado Springs, have moved to Simla, where Bob is employed by The Mvea. out of Simla with Chet Totten.

The Perry Helton family, of Kutch, were last Sunday dinner guests of the Poe McKims.

Sharon, Ted and Weston Reeves arrived home last week from Biola College in Los Angeles. Weston's mother and sister, of Riverton, Wyo., came Saturday to take him home with them.

Mrs. Mable Trogolo had as her weekend guests, the Basil Coleman family of Denver. Her sister, Mrs. Hattie Melbuer, of Colorado Springs, spent Monday and Tuesday with her.

Roy and Don Nauman have gone to Oklahoma for harvest.

Weekend guests of Mr. and Mrs. H. V. Barnhill were their daughter and family the Les Woods, of Denver.

David Woolsey is employed at the Elwood grocery store in Calhan.

Agnes Thomas spent last Sunday with her son and family, the Alfred Thomases, in Agate.

Park McKim entered the hospital last week where he was to undergo surgery Thursday.

Joellen Vander Lugt and B. Parde made a trip to Limon Thursday.

Sunday dinner guests last week of Mr. and Mrs. Lyman Hass were Marshal, Ted, Larry and Sharon Reeves.

The meeting of the Simla Clever Cloverettes was called to order by President Patty Hoefler June 3, at the Peterson home. Seventeen members were present. The newly elected historian is Lynda Boren and the new County Council representative is Vicki Cusic. The 4-H camp will be held at Westcliff, June 22 to 25. The next meeting will be held June 16, at the Peterson home.

The women of the Thunderbird Home Demonstration Club are to be congratulated on the fine work they did at the cemetery before Decoration Day. The cemetery has never looked so beautiful.

The Elbert Co. Public Health office will be closed from June 14 until June 22.

Mrs. John Bischoff will speak at the Matheson EUB Church Sunday, June 14 at 9 a.m. and at Simla at 10 a.m. Mrs. Bischoff has served the Red Bird Mission in Kentucky for the EUB Church for 23 years.

CROSSROADS CONCLAVE ENDS — Pandurang Joshi of India and Kiyoko Akaiwa of Japan donned their native costumes Saturday as the week-long Summer Crossroads program came to an end. With them are Anders Bjurner (second from right) of Sweden and Robert Blair of Denver, associate director of the Rocky Mountain office of the Institute of International Education, which sponsored the program. Forty-seven college students from 29 countries were guests in local homes for the week in addition to various special occasions arranged for them. (Gazette Telegraph Photo)

Prince Edward County Schools To Tell Plans

RICHMOND, Va. (AP)— Prince Edward County supervisors are to deliver to U.S. District Court today a letter specifying what steps, if any, they plan to open public schools, closed five years to avoid desegregation.

It is the country's formal reply to an order by Judge Oren R. Lewis, charged by the U.S. Supreme Court with carrying out its May 25 order that the schools be reopened on a desegregated basis.

Judge Lewis has promised to enter his decree Wednesday. He is empowered by the Supreme Court, if necessary, to order the supervisors to levy taxes for public schools.

One week ago, the judge directed the supervisors to notify him in writing by today what steps they were taking to comply with the court's order. The supervisors' reply, drawn up last Thursday night, has been a closely guarded secret.

Counsel for Prince Edward County Negro children has suggested that Judge Lewis direct the supervisors to appropriate $775,000 for public schools in 1964-65.

Thus far, there has been no evidence to indicate that the supervisors plan voluntarily to earmark any money for school operations. The county budget of $1.04 million, tentatively adopted May 19, includes nothing for this purpose.

It is like all other budgets adopted since 1959 when, faced with a court order to desegregate that autumn, the supervisors closed the schools by the simple expedient of setting aside no money for them. Taxes were lowered accordingly.

In the intervening years, the county's white children have attended private, segregated schools. Its 1,600 school-age Negro children had no formal schooling until last fall, when a free school system opened on a one-year basis, financed by private donations.

Tonight, the free school will give high school diplomas to 23 pupils, including one white boy.

Should the supervisors add school funds to the 1964-65 budget, some hurried fiscal footwork would be required.

The new budget would have to be adopted and advertised, a public hearing held, and final adoption completed, all before the fiscal year begins July 1.

When Judge Lewis issued his order to the supervisors last week, he also directed the school board to tell him whether it has made plans to operate desegregated public schools this fall.

The board was expected to tell him today that it is prepared to operate them if funds are available.

Bookkeeper Robs Denver Credit Union

DENVER (UPI)— State bank officials said here that a woman bookkeeper for a Catholic parish credit union had admitted embezzling $14,076 from the union over the past five years.

State Bank Commissioner Frank Goldy identified the woman as Mrs. Pauline Ronan of Denver. She resigned June 3 as bookkeeper of St. Cajetan's Parish Credit Union, the same day the state began an audit.

Goldy said the woman had been taking from $150 to $180 a month since 1959. No charges have been filed against her.

For Want Ads — Dial 632-4641

WHEN YOU'RE REALLY SUNBURNED

GET THE FAST, COOLING PAIN RELIEF YOU NEED!

Enlarged Security Council Is Proposed

UNITED NATIONS, N.Y. (AP)—An African-Asian move to enlarge the Security Council and the Economic and Social Council has won the support of the Soviet Union.

Informed sources said here the Soviets have abandoned their opposition to expansion of the Security Council from 11 to 15 members and the Economic and Social Council from 18 to 27. The General Assembly has voted overwhelmingly for the amendments.

The issue had become politically embarrassing for the Russians, because it brought them into opposition to the African-Asian bloc. Peking earlier had disclosed it favored expanding the councils, even though it was not a U.N. member.

ANCIENT MUMPS

NEW YORK (UPI) — One of the oldest known diseases of man is the mumps, says Encyclopedia International. The disease was accurately described by the Greek physician Hippocrates as far back as the 5th century B.C.

FROM START TO FINISH

MURRAY, Ky. (AP) — Lowery Rains probably is the only man to start a 100-yard dash, then judge the finish.

Rains, a rural schoolteacher, agreed to fill in at a track meet when the regular judge failed to appear.

He fired the starting gun, started jogging down the track, and was on hand to call the finish as the youngsters broke the tape.

N-E-W HEARING AID!

- Fits entirely in your ear —nothing protrudes
- Custom-made for your ear and your hearing!
- No batteries to change
- Nothing outside the ear
- Fits most needs

Our 11th year of continuous service to the hard of hearing in Southern Colorado Springs, Pueblo and Durango.

Ernest J. Tryba

Certified Hearing Aid Audiologist

The Hearing Aid Center
520 North Tejon
634-6784

NEW in Colorado Springs

MONEY

Quickly
Up to $3000
On Sensible Plans

MONEY FOR ANY NEED—Clothes, furniture, bills, car or house repairs, medical expenses, new safe tires, motor overhaul or for any need or desire.

ON GOOD, SENSIBLE PLANS—The amount you want on terms you can afford. Loans are privately arranged to suit your wishes.

COAST-TO-COAST CREDIT CARD—Ask for your Credit Card . . . it will identify you at more than 710 affiliated offices across the country.

HOW TO GET MONEY TODAY—Stop in, Write or Phone. Or just stop in to see our new office.

You can depend on . . .

PUBLIC FINANCE

CORPORATIONS

Since 1917—
Backed by over 47 Years Experience

2017 E. BIJOU • 636-5033

Our other office:
528 SOUTH NEVADA • 636-3868

THERE IS NO SLACK, SLACK SEASON at LORIG'S! 107 S. Tejon

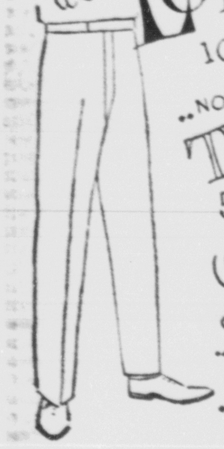

..NOT WITH THESE TROPICALS
55% Dacron 45% Rayon
..ALL COLORS
Wash & Wear
only $6.90
.. AND, OH, SO COOL!
.. FREE PARKING

FATHER'S DAY — JUNE 21st

HATCH'S Where Every Day Is SALE DAY

GENERAL ELECTRIC
WASHER SALE

Matching Dryers Are Available!

ALL NEW GENERAL ELECTRIC WASHERS
Sale Prices Include 1-Year Service, Delivery and Installation. Don't Pay Extra for These Services.

Filter-Flo Fully Automatic Washer
- Counter Height (36")—Counter Depth (25")
- Two Wash Temperatures
- New 3-Zone Activator Washing Action Cleans Clothes Thoroughly and Gently
- Porcelain Washbasket and tub

$169.00
with any trade in operating condition Model WA-803X

Big 12 lb. CAPACITY WASHER

2 WASH SPEEDS
3 WASH CYCLES
- Famous Filter-Flo Washing System
- Two Wash Temperatures
- Spray Rinse—Damp Dry Spin

$188.00
with any trade in operating condition Model WA-803X

Mini-Wash Automatic Washer
- Filter-Flo Washing System
- 2 Wash—2 Spin Speeds —3 Wash Cycles
- 3 Wash—2 Rinse Temperatures
- Water Saver Load Selector
- Big 12 lb. Capacity
- Unbalanced Load control

$214.50
with any trade in operating condition Model WA-882X

Mini-Wash System Perfect for Small Wash Basin Loads (1 lb. or less)

COMPARE ANYWHERE! - DON'T BE MISLED!

NO MONEY DOWN
3 YEARS TO PAY

6 MONTHS TO PAY
NO INTEREST OR
CARRYING CHARGE

QUALITY LINES-POPULAR PRICES-EASY TERMS
HATCH'S
HATCH AND COMPANY

Open Wednesday and Friday Evenings

28 S. TEJON 633-7738

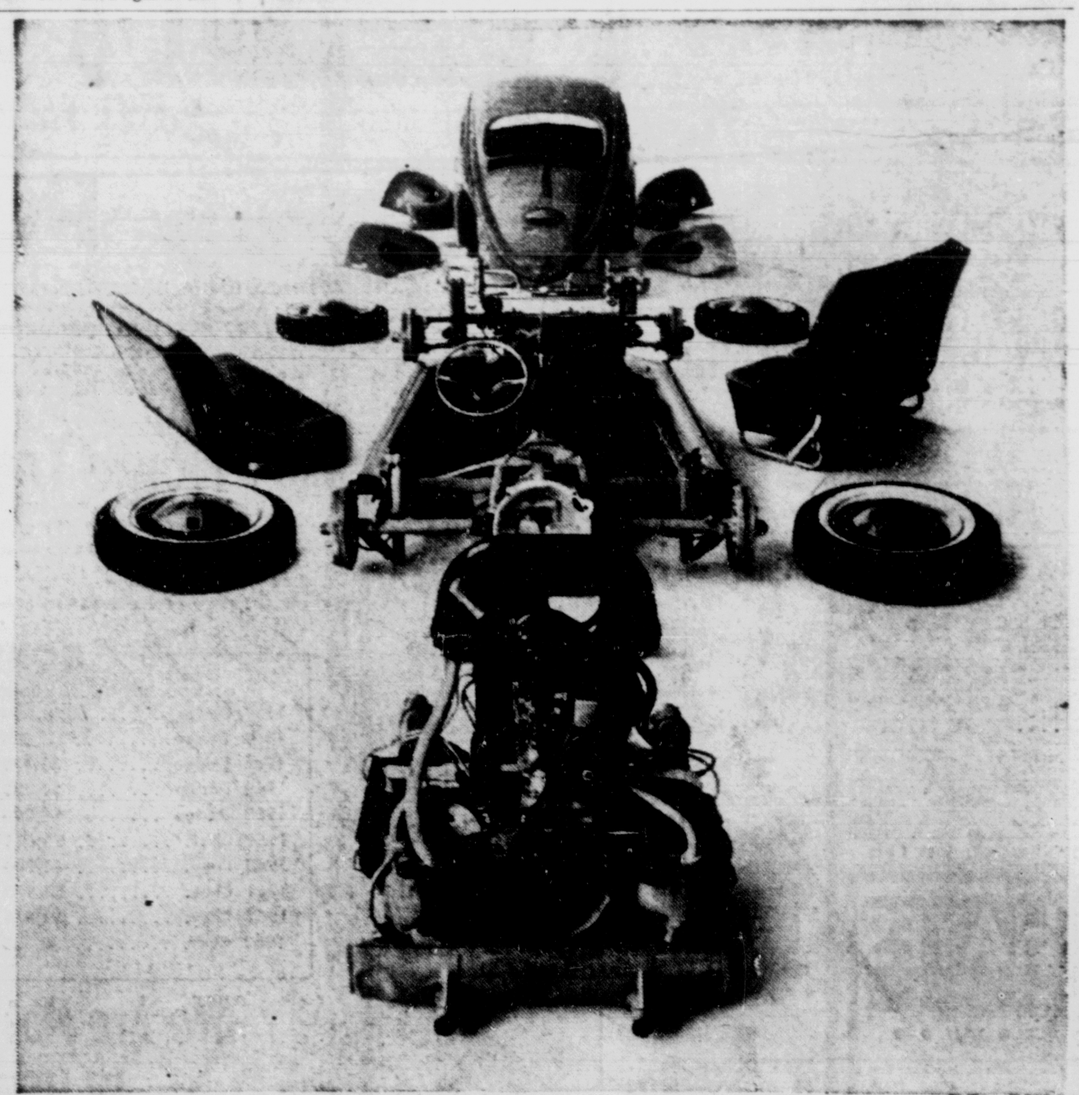

It's a little too much car for the money.

Never mind the money.
It's a little too much car for the car.
The engine, for example, is assembled by hand. And it's machined to such close tolerances that it won't burn a thimbleful of oil.
Poke around the parts and you'll find things you won't even find on some high-priced sports jobs.
Like an oil cooler.
Or a carburetor de-icer.
Or a sealed bottom.
Or the only four-wheel independent torsion bar suspension system on a sedan.
How do all those plums get thrown in for the price?
By spending time on changes to make the car work better. Not look different.
And the money that's saved by not retooling for new styles gets poured right back into the car. (Into a fourth coat of paint, for instance. For a finish you don't look at, so much as into.)

AUTHORIZED DEALER

PHIL WINSLOW MOTORS, INC.

2353 East Highway 24 • 634-6645

ONLY Authorized Dealer for Sales and Service of Volkswagen and Porsche in the Pikes Peak Region.

AUTHORIZED DEALER